

Cushman - Stewart Survey

Jefferson Twp.

A - Stake	BA = 338'	N 68° E
B - Concrete Post	BC = 22.7'	
C - E of ditch	CD = 1041'	S 19-28° W
D - E of ditch	DE = 23'	
E - Concrete Post	EF = 330'	S 67-02° E
F - Iron	FA = 1040'	N 19-55° E
A To E ditch 110'	F To E of Ditch 73'	
	EB	S 19-27° W

G - Iron	GH = 480'	S 3-57° E
H - "	HI = 428'	S 28-48° E
I - "	IJ = 978'	S 1-32° W
J - "	JP = 300'	S 44-08° E
K - E of Creek	PK = 300'	N 2-27° E
L - "	QR = 530'	N 0-52° E
M - "	RS = 366'	N 2-35° E
N - "	ST = 100'	N 46-23° W
O - "	TU = 322'	N 27-37° W
P - stake	UV = 362'	N 20-10° E
Q - "	VG = 270'	(Needs N 68° W)
R - "		
S - Iron		
T - "		
U - "		
V - "		

J P QRS Off set for survey line.

J 18' To Top of Bank 31' To E of Ditch (At Right E)

H 77' To E of Ditch

P 2' To Top of Bank 18' To E of Goose Creek 25' To E of Mod River 10' To E of Creek

Q 2' To Top of Bank 20' To E of Mod River

Taylor Deed Vol. 131 - Page 169 since middle of Line 19.8 feet.

Sept - 10 - 1927
Shawers

Sept. 17 - 1927
Wright
Ed. Cove

Wright
Emery Shaws
Cov. Cushman
Nora Sheets.

43

$$\begin{aligned} \text{AFEB} &= 7.979 \text{ Acres} \\ \text{BE DC} &= \frac{.546}{8.520} \end{aligned}$$

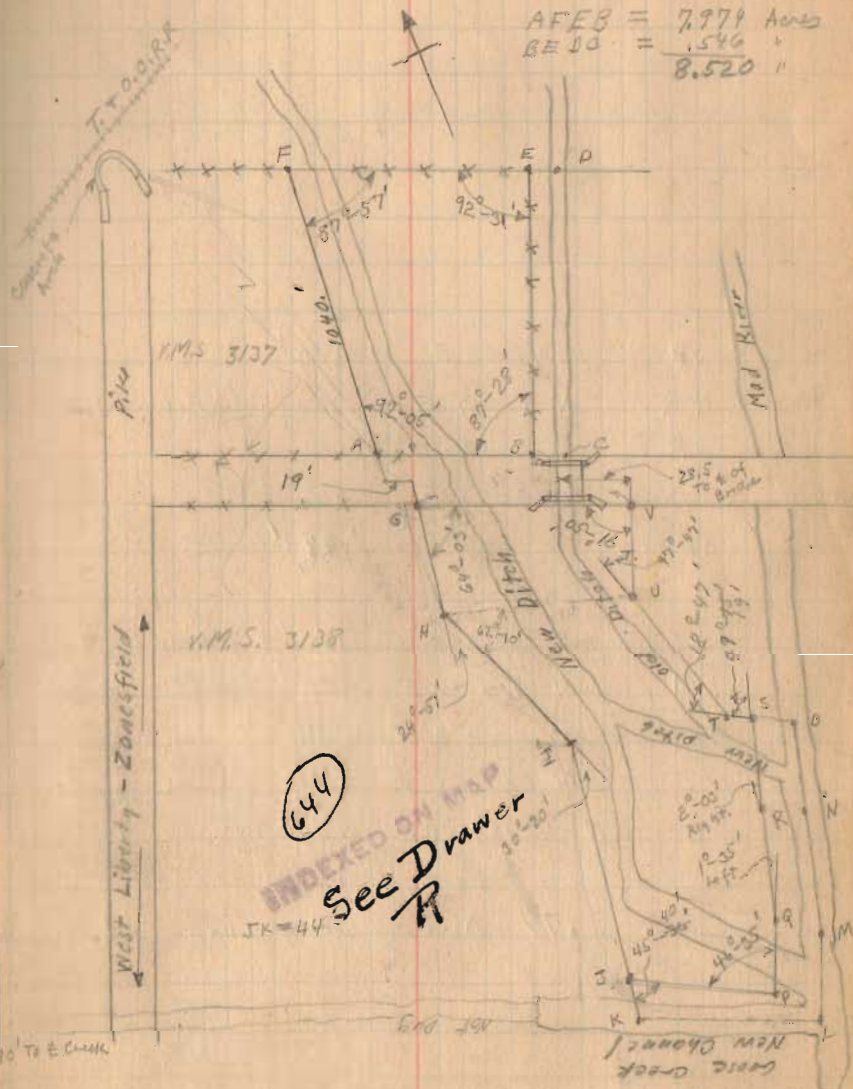

$$\begin{aligned} \text{GHIJ PQRSTUVG} &= 9.513 \text{ Acres} \\ \text{JPQRSONMLK} &= \frac{.790}{10.30} \end{aligned}$$

(over)

Cushman - Stewart Survey

JP	S 44-08 E	300'	} From Page 43
PQ	N 2-27 E	300'	
QR	N 0-52 E	500'	
RS	N 2-55 E	366'	
JK =		44'	
KL =	S 43-30 E	329'	} Drawn To Large scale and taken from scale.
LM	N 1-30 E	352'	
MN	N 0-52 E	500'	
NO	N 2-55 E	351'	
OS	N 46-24 W.	42'	

• 79 Acres Survey Lines To \pm of Creek

9-10-27

44

H. O. N. 20-10 E.
Area of UGHU = 2.53 Acres
figured for Mr Cushman Oct. 15-1927.

See Page 43 for Location
same lettering.

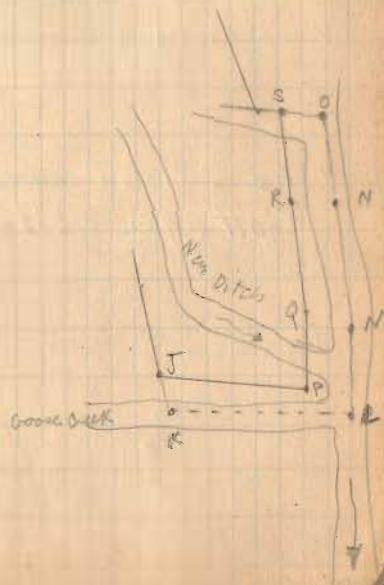

Before 1929

Stewart --- Cushman Survey (Tract # 2)

The following described land being in V.M.S. 3138 and being in Jefferson Township Logan County Ohio.

Beginning at a point where the center of Goose Creek (so called) intersects with the center of Mad River; thence with the center of Mad River N. 1 30 E. 352 feet; thence continuing with the center of Mad River N. 0 52 E. 500 feet; thence again with the center of Mad River N. 2 55 E. 351 feet; thence N. 46 24 W. 142 feet to an iron; thence N. 27 37 W. 382 feet to an iron; thence N. 20 10 E. 362 feet to an iron at the south side of a private lane; thence with the south side of said lane N. 68 0 W. 370 feet to an iron (the last described line crossing an old open ditch and also a new dredged channel) thence S. 3 57 E. 480 feet to an iron; thence S. 28. 48 E. 428 feet to an iron; thence S. 1 32 W. 1022 feet to the center of Goose Creek thence with the center of Goose creek S. 43 30 E. 329 feet to the place of beginning said tract containing 10.3 acres more or less and being the same tract as surveyed Sept. 1927 and being shown and recorded in Logan County Surveyor's field book # 419 page 43

644 ID-1

INDEXED ON MAP

Stewart_ Cushman Survey (Tract # 1)

The following described land being in V.M.S. 3137
in Jefferson Township Logan County Ohio.

Beginning at a point in the center of a ditch, said point being the S.W. corner of a 173.85 acre tract owned by Peters; thence with the North side of a private lane and also with the South line of V.M.S. 3137 N. 68 0 W. 360.7 feet to a stake ;thence N. 19 55 E. 1040 feet to an iron pin at an old fence line;thence S.68 02 E. 353 feet to a point in the center of a ditch;thence with the center of said ditch (being the west line of the Peters land) S, 19 28 W. 1041 feet to the place of beginning said tract contains 8.52 acres more or less and being the same tract as surveyed Sept. 1927 and being shown and recorded in Logan County Surveyor's field book # 419 page 43

644 ID-2

INDEXED ON MAP

That Benjamin Shoots and Jerusha Shoots his wife
of the County of Logan, and State of Ohio, in consideration of
the sum of \$180 to them paid by Mortimer Vanhining, the receipt
whereof is hereby acknowledged, do hereby GRANT? BARGAIN? SELL
and CONVEY, to the said Mortimer Vanhining his heirs and assigns
forever,
the following Realestate, situate in the County of Logan in
the State of Ohio, and in the Virginia Military Survey No. 3138
in Jefferson Tp. a d bounded and described as follows, Viz:
Being all that part of a tract of land containing six (6) acres
and three rods more or less conveyed to said Shoots by Jesse L.
Marmon on the third day of Sept. 1861 lying east of the west bank
of Madriver; said Vanhining to construct and keep in repair
the fence on the west bank of Madriver between said Shoots on
the west and the above described piece of land.

Also, a strip or parcel of land for a roadway being a part
of the above described lot of land conveyed by Jesse L. Marmon
to Benjamin Shoots and a part of the two hundred acre lot of land
conveyed by R.S. Canby and wife to Benjamin and lying along the
north line of said lands and being 20 ft. wide and extending
from Mad River to the pike leading from Zanesfield to West Liberty
a distance of 104 poles. Said Vanhining to fence both sides
of said road and he his heirs and assigns to keep in repair the
fence on the south side of said road and a failure so to do to
work a forfeiture to the right of said roadway. And the said
Shoots his heirs and assigns to have the privelege of the use
of said road as a road or passway.

644 2D

INDEXED ON MAP