

Road No. 5
Jefferson Twp.

(Time Book 503 Page 69)

See Book 497 Page 79

60' Commissioners Journal No. 4 Page 83
Zanesfield - Upper Sandusky Road 1834

See Book 497 for Road 5 in
Monroe Twp.

Stakes Placed 30' from $\frac{1}{2}$ for 60' Road -
stakes 2-4-6-8 etc.

Left only 0+00 To 3+84.5

Both sides 3+84.5 To 35+33

Left 34+00 To 50+86

Right 42+96 To 50+86

West Liberty - Zanesfield - Rushsylvania Pave.

Pike record 3 Page 177 (1873)

60' from West Liberty to Rushsylvania

(1377)
INDEXED ON MAP

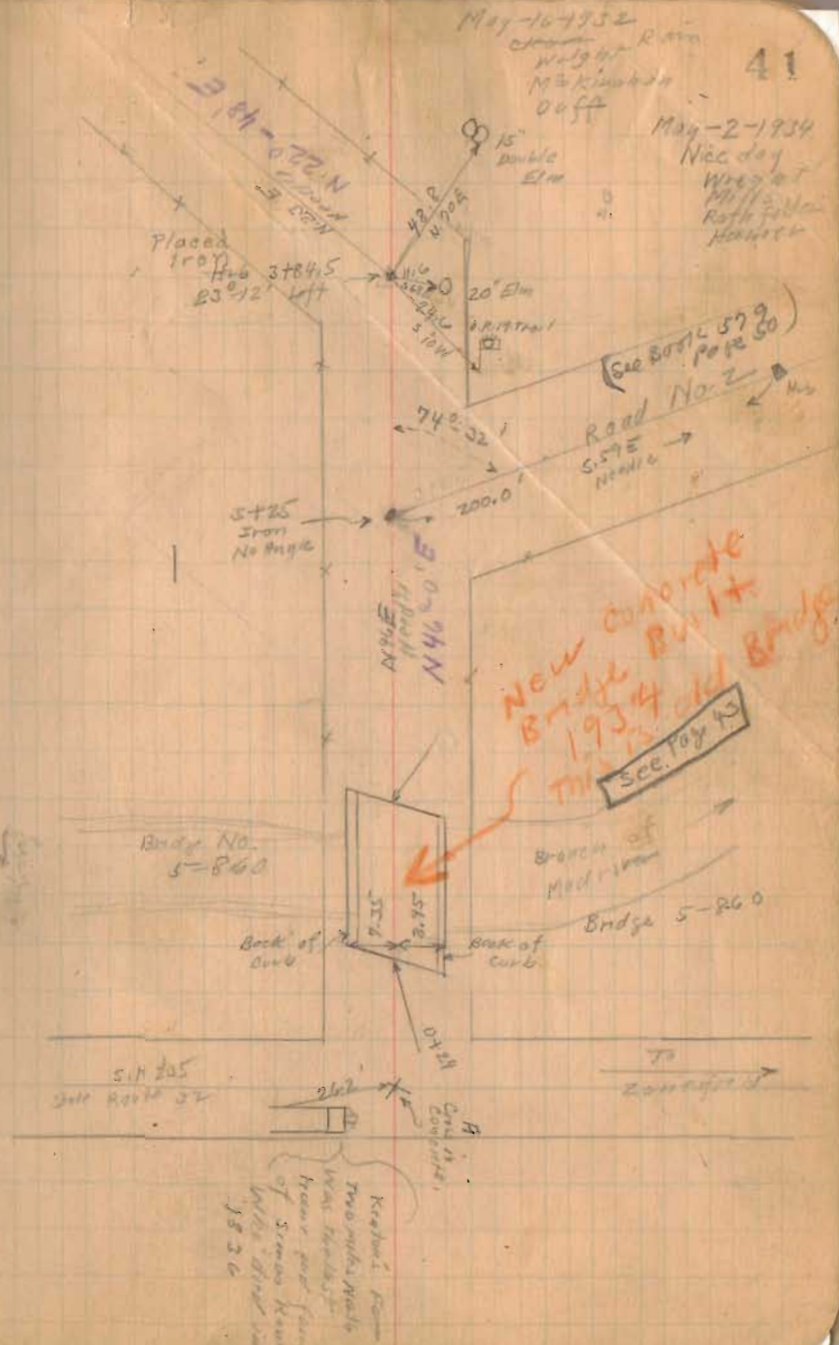

Root No. 5

35+50 Right Only

35+33 Left Only 90° from back site (OK 56")

35+00 Right Only

31+00

26+00

21+00 on SL

15+00 in on Lt - 56°

8+70 off in 56°

5+00

Monuments set 30' from \perp

1377

INDEXED ON MAP

Placed 10/22 5/11/1952

Hub 35+33

0°-35' Left

State Right

State Left

39+50

OK 16.50
18' Water Jorro

Elk Pennock 26+82

Nutcracker Mutual
Life Ins. Co.



~~TV 33-43 E~~
N. 33-43 E

N. 34 E
Needle

Hub 3470
H^o 0' Right
10°-55'

30+14

30+14

30+9

S 63 E

42.8
N. 83 E

12' Dist

210' Asst

5/16/32

5/2/34

F. T. Meyers

Hub 35+33 4' from 125+32

Sarah L. Carbutt

42

addendum to

F. Bk. 559, pg. 42

6 Dec., 1991

Nichols - Dill

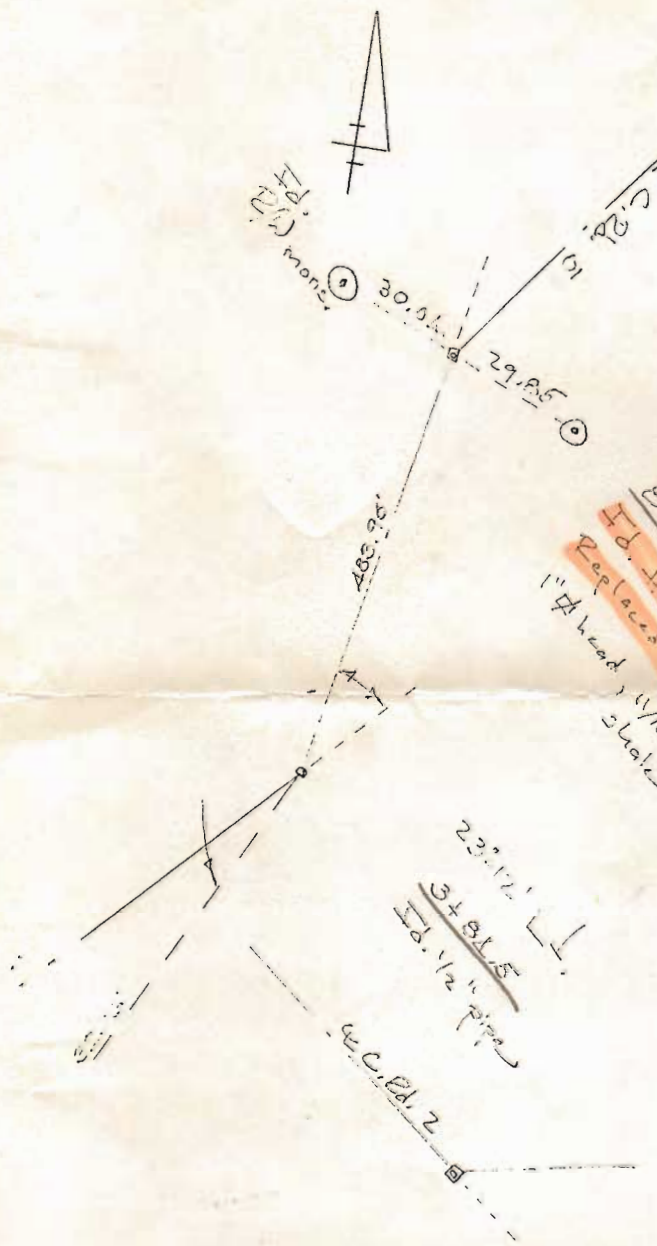

10° 35' E
 B+70
 Id. Hub w/ piece of annulus
 Replaces 1" below log screw
 1" head, 1 1/16" body, 10" long. 6 Dec., 1991
 shale would not permit use of a rubber (1)

Road No. 5

Continued in Book 599
Page 39

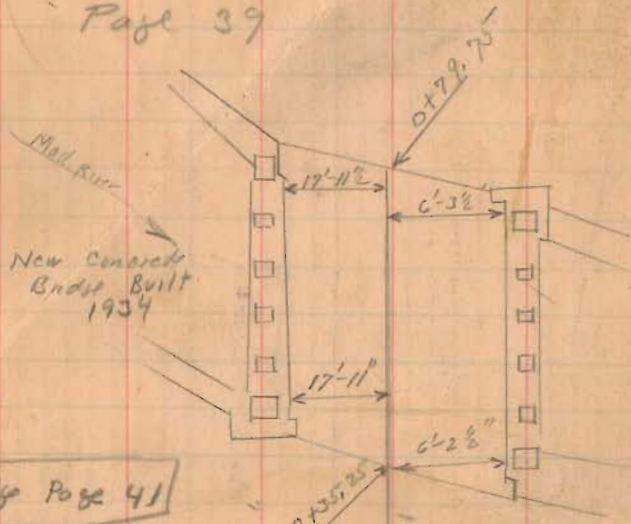

April - 14-1936
Swing
F. Wright
E. Carr.

Old Bridge Page 41

50+00

45+00

41+00

1377

INDEXED ON MAP

5/16/32

5/2/34

43

50786
Found Stake at
Flood Stage on
Top of old stone
140' Right



Frank Clingman
45763
E. W. Pennock

~~N 33-08~~
N 33-08

Etta Donnell

Loak Gita Collins

F.T. Meyer

20' elm
21.0
38+60

Road 5

Continued from Book 559 Page 43

69+00

63+00

59+98.8 70' Backside

52+00 Monuments 20' from E

1377

INDEXED ON MAP

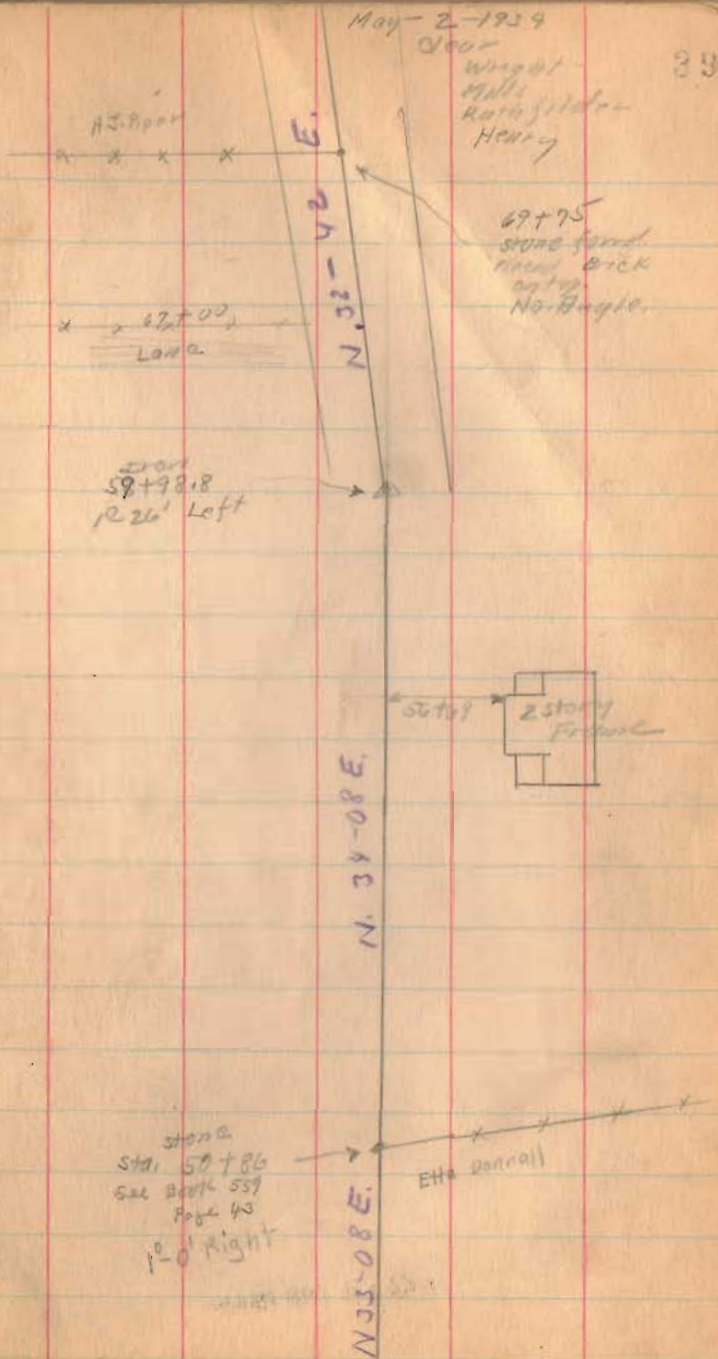

Road, 5

86+00

84+00

90° back up

79+00

71+64

1377

INDEXED ON MAP

5-2-39

40

Iron
86+00
10° 39' Left

Iron
87+00
1° 08' Left

N 36-57 E

E. B. Collins

73+71

H. J. Piper

E. E. Heminger

77+74

J. L. Allen

Stone lead
No Angle
73+71

Sta. 71+64

Iron
42° 15' Right

Micro
Frame

23.30

71+55

Road. 5

96+93

89+50

88+00

87+00

1377

INDEXED ON MAP

May-3-1934

Warm

Wright

Mills

Rothfelder

Henry

41

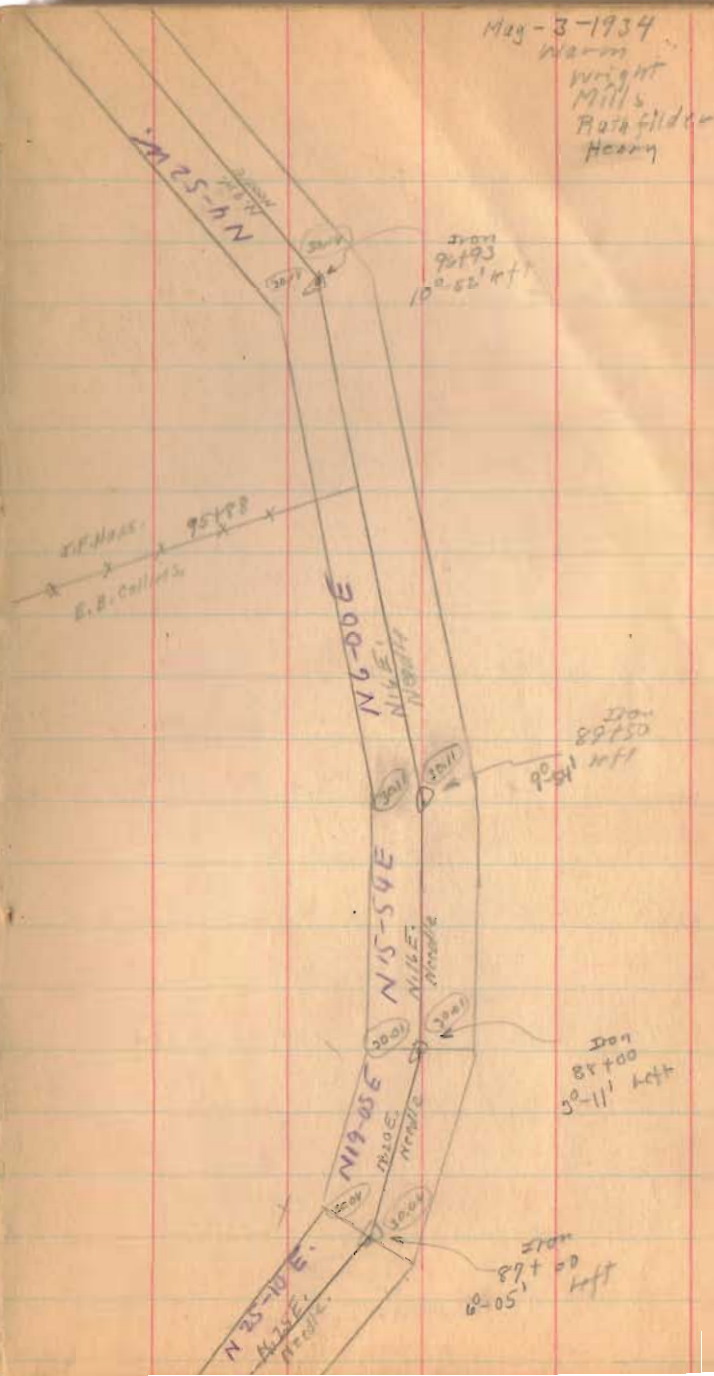

Road 5

111+00

107+47 Right Only

106+24.8 Left Only p.c. Curve Road 8

104+27.6 Right Only p.c. Curve Road 8

102+99.5 Left Only

102+50 Right Only

1377

INDEXED ON MAP

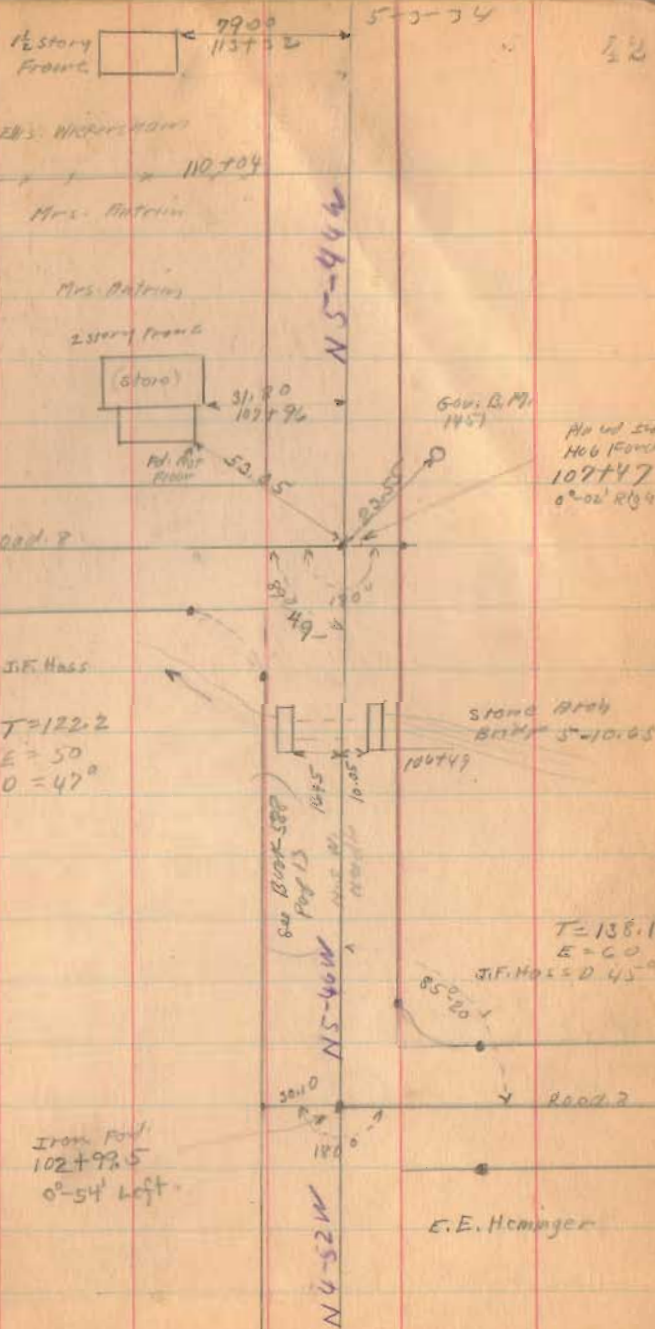

Road 5

125+00

120+00

115+25

90°

Backsite

1377

INDEXED ON MAP

5-3-74

43

Iron
124+09.5
No Angle.

(No Fence)

x x 2 x 124+64

1 story
Frame

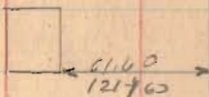

S. Garrison

Mary
Wickersham

115+07

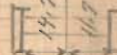

120+18

Stone Arch
Ang. No
5-10.90

1/2 story
Frame

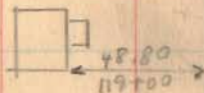

Mary Wickersham

117+49.5

Ellis Wickersham



116-59

x 117+140

Land for
K. Wickersham
(M. Wickersham)

Stone
Fence



115+51 No Fence

Iron
115+25
12-15' 4ft

see Book 521 Page 17

Flood 5

151+46 Left Only 70° Backsite.

151+00 Right Only

148+00

142+24 90° Backsite.

140+25.5 90° Backsite.

135+00.

129+00

1377

INDEX ON MAP

44

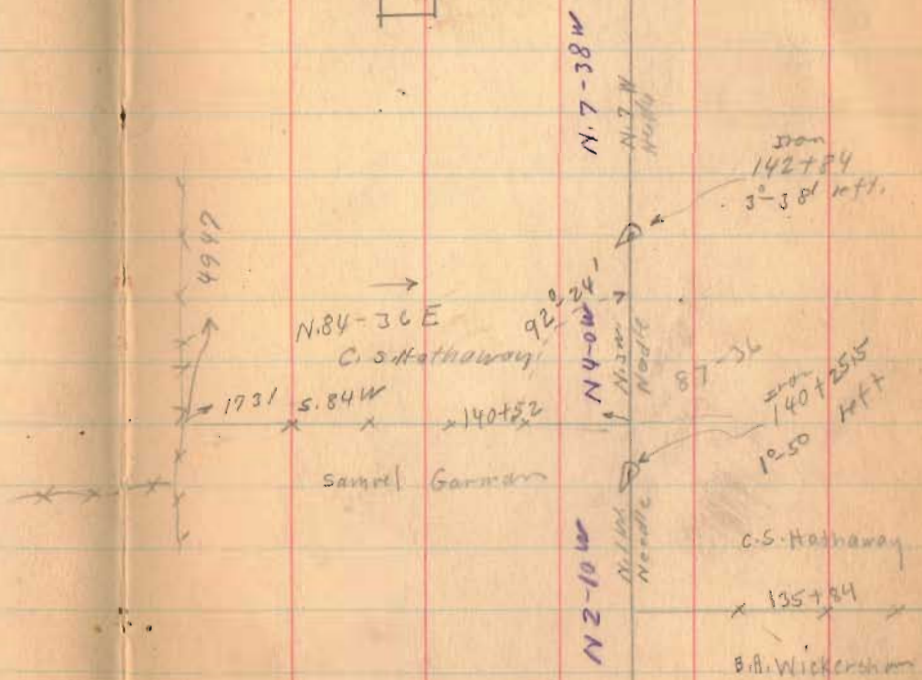
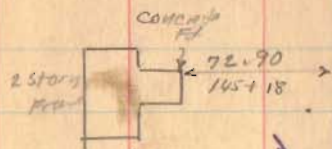

3rd
135+00
Right
3002

Road 5

179+00

174+00

90° Backsite.

172+00

90° Backsite.

167+00

159+00

152+00

Right Only

1377

INDEXED ON MAP

May-9-1954

cloudy

Wright

Mills

Rathfield

Henry

55

Hub
174+00
2°-12' Right

Iron
172+00
3°-0' Right

Iron
167+80
No Angle

2 166+80

Ralph Americ
May-22-1953
F.R. Wright
Grover Wilkes
0.41 Acre To E
B-C - 1/2 Irons
D-E-F-G - Pipe
B Sta 154+69 C Sta 155+62

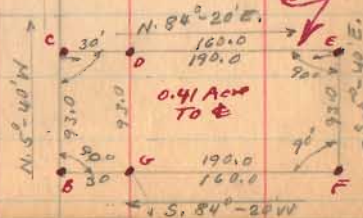

N 0-28 W
N 84-20 E
N 84-20 E

N 2-40 W
N 84-20 E
N 84-20 E

L. Carter
H. Arbogast

Road 127

L. Americ

Road 5

192+00

190+00

188+00

186+00

1377

ENTERED ON MAP

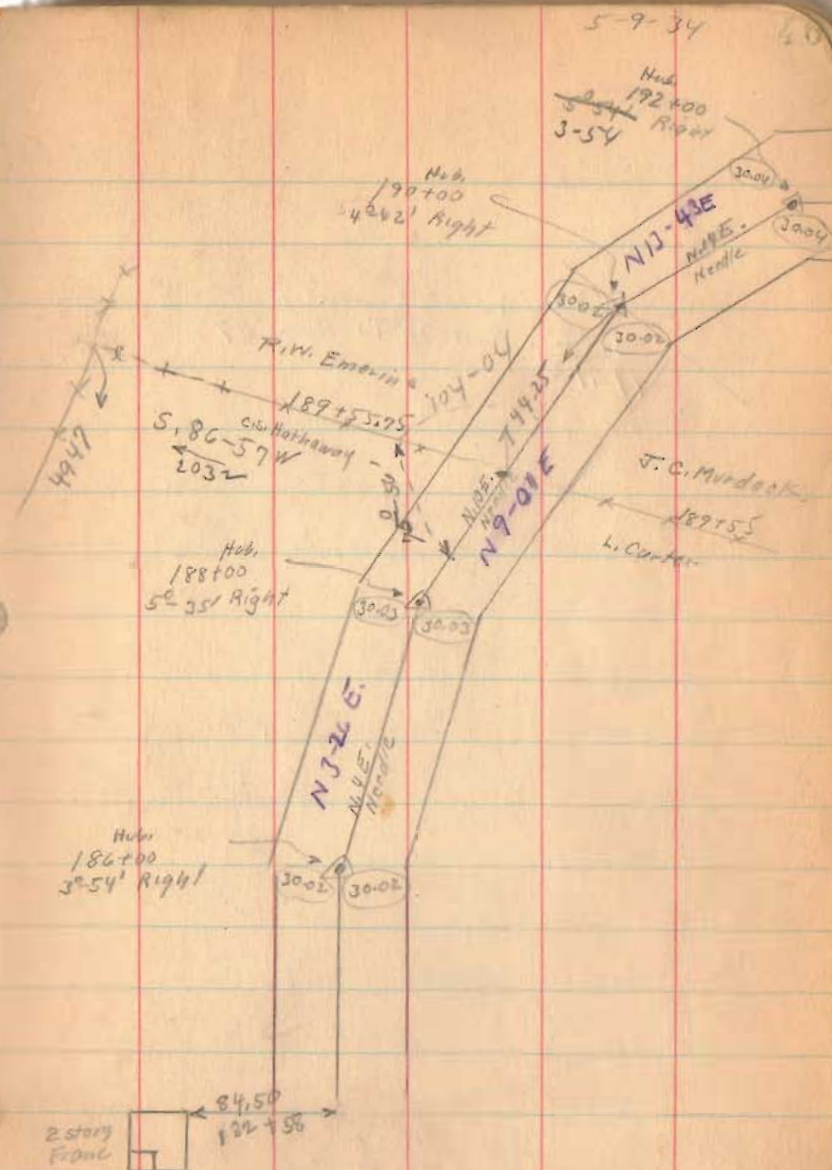

Road 5

7.36 West Liberty To Zanesville
 3.82 Route 32 To Route 47
 11.18

200+90 90° Bankside

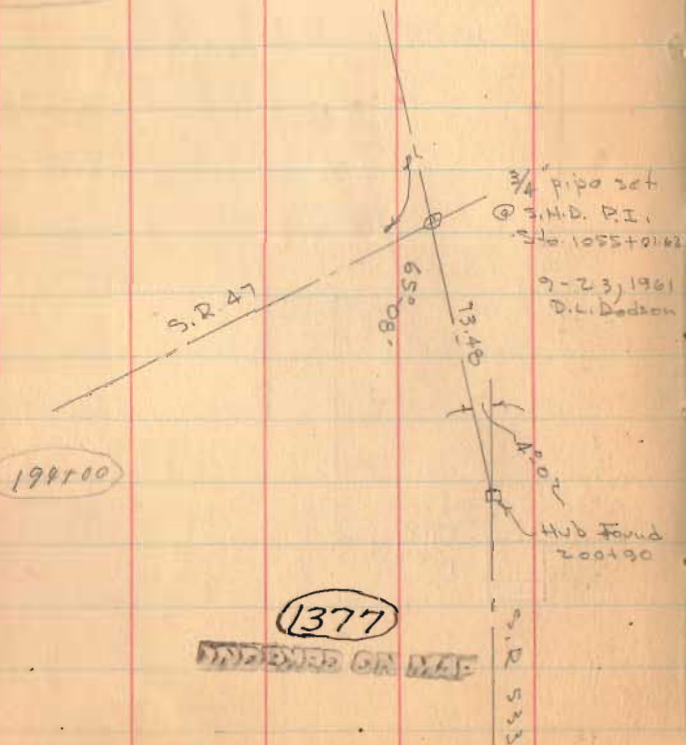

Approx. Pk. of state route 47
20+65

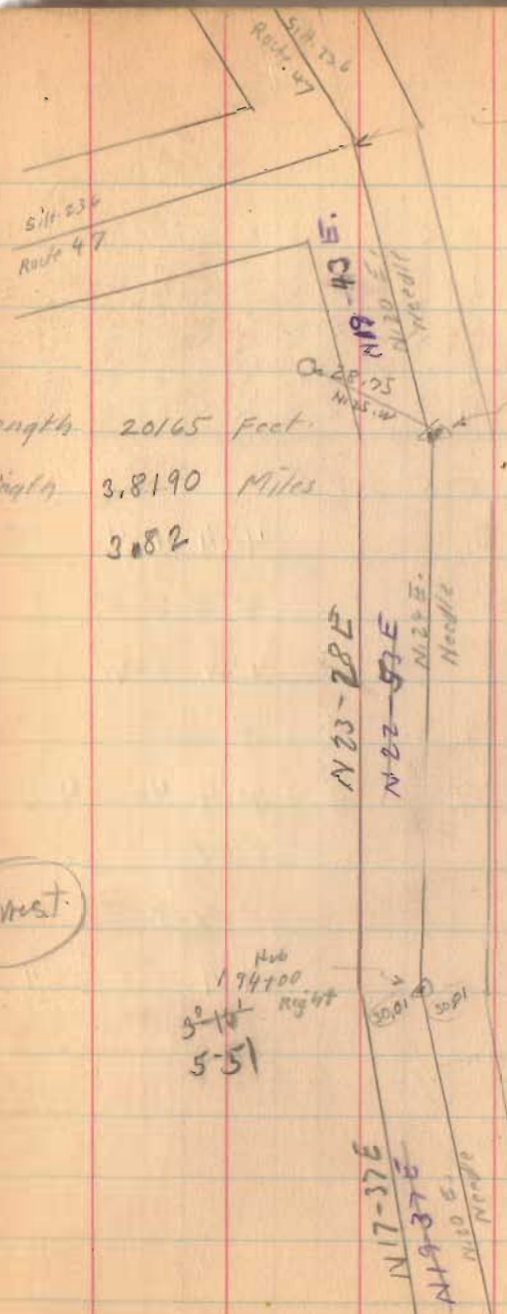

Length 20165 Feet
 Length 3.8190 Miles
 3.82

g'west.

Hub
 174+00
 3° 10' Right
 5-51

INDICATED ON MAP