

Nov 16-1936
Elev. 200'
F. W. 1937
G. Pusy
G. Wilgus

Road 179

Jefferson Tap

40' - Commissioners Journal 9 Page 305 - 1850

Staked 20' from & set 40' Road
Sta. 1-3-5-7-9 etc.

9+00

5+00

1+25

Alw. Pusy
set Dec. 2-1936
G. Wilgus
G. Pusy

1762

INDEXED ON MAP

Sta 0+00 set 3/4" Iron
Pipe over bank 1/2" Re-
inforcing rod.

3/27/41 D. E. G.

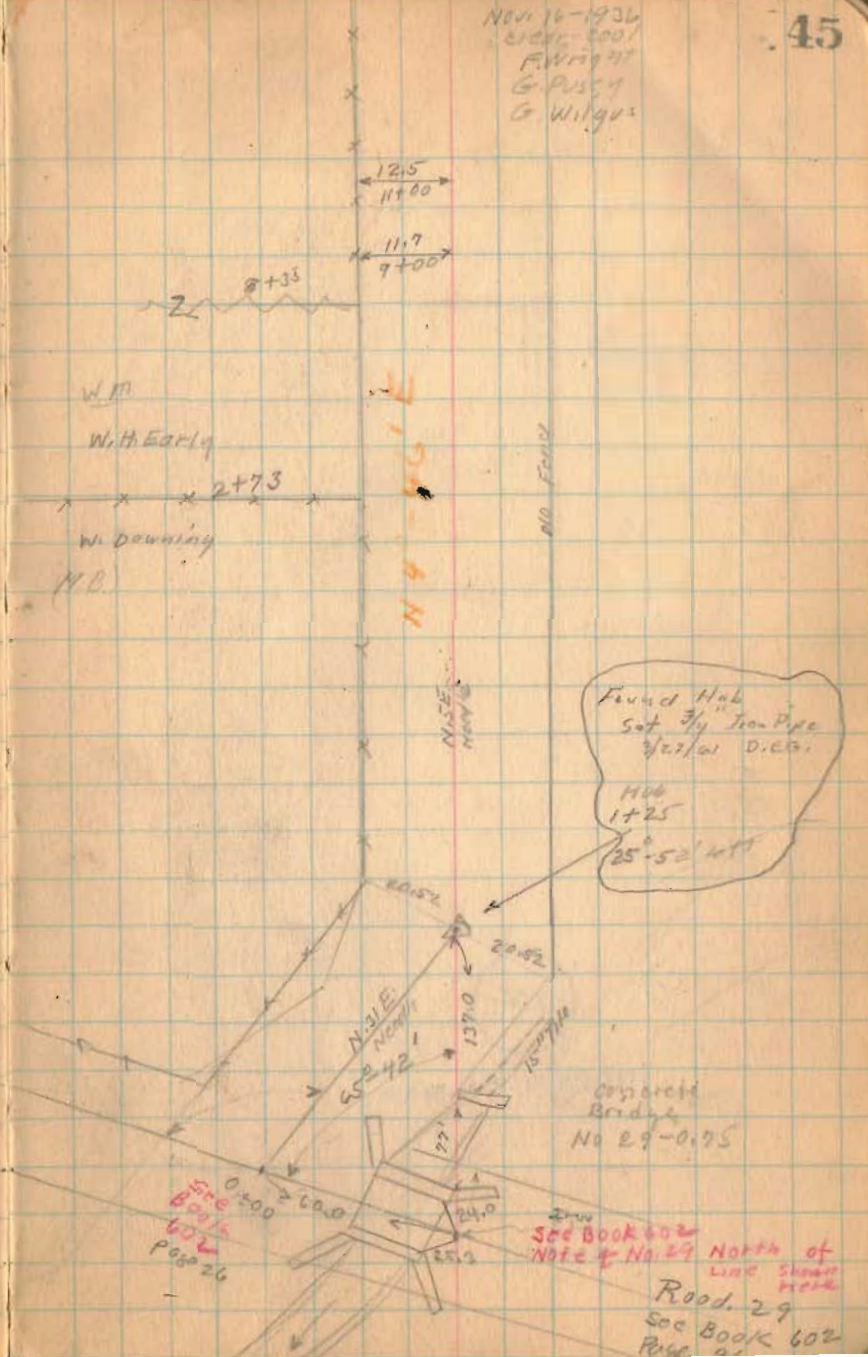

Road 179

21+00

17+00

13+00

1762

INDEXED ON MAP

11-16-36

J.E.M. PHOTON

19+96

T. & O. C. R. 1

7.00

19+92

20+04

4.05

19+15

R.R. 1952

original Wood Strip

7.80

19+13.8

2.55

16.7

19+00

19.5
17+00

J.E.M. PHOTON

16+42

W.H. Early

15.5

18+00

14.4

15+00

Noted

Land 11+93

Road 179

Tom
 26+14
 19+92
 26+22
 622 1800
 left

79+00

25+00

1762

INDEXED ON MAP

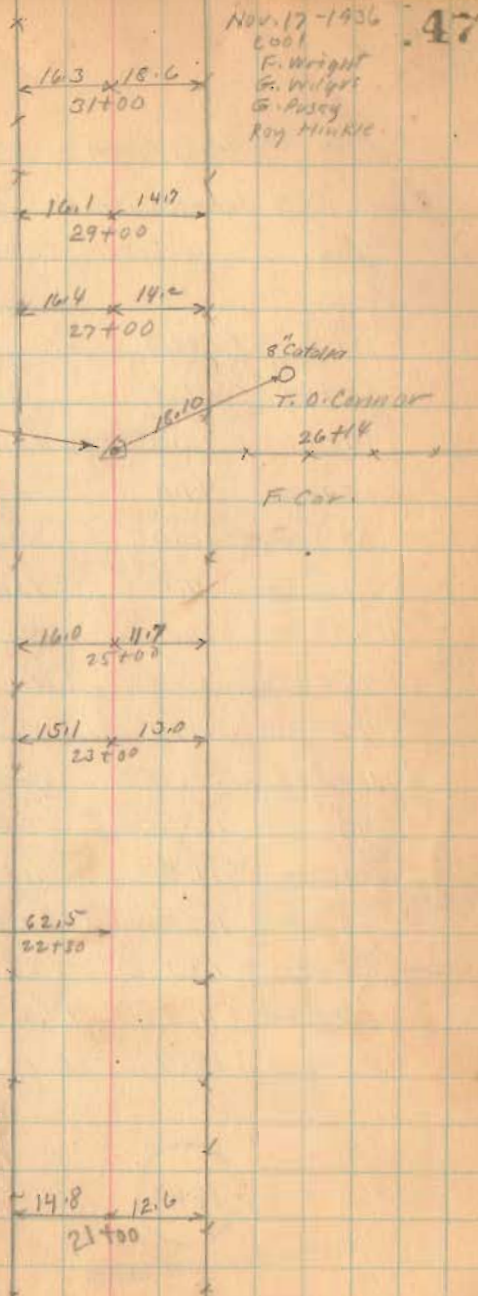

Road 179
Fence front

Sta.	West	East
33+00	19.3	
35+00	16.8	12.7
37+00	16.5	13.3
38+02	17.0	
39+00	16.0	No Yard Fence
41+00	17.1	12.8
43+00	16.8	No Fence
45+00	30.4	No Fence
46+00	12.2	No Fence
47+00	12.5	No Fence
49+00	12.5	12.7
51+00	14.0	11.2
53+00	15.5	10.0
55+00	13.1	
57+00	11.8	12.2
59+00	10.7	18.0

1762

INDEXED ON MAP

55' from Sta 26+48.50 To 32+78.50
See Plat K-98 - Hillwood Allotment
(1956)

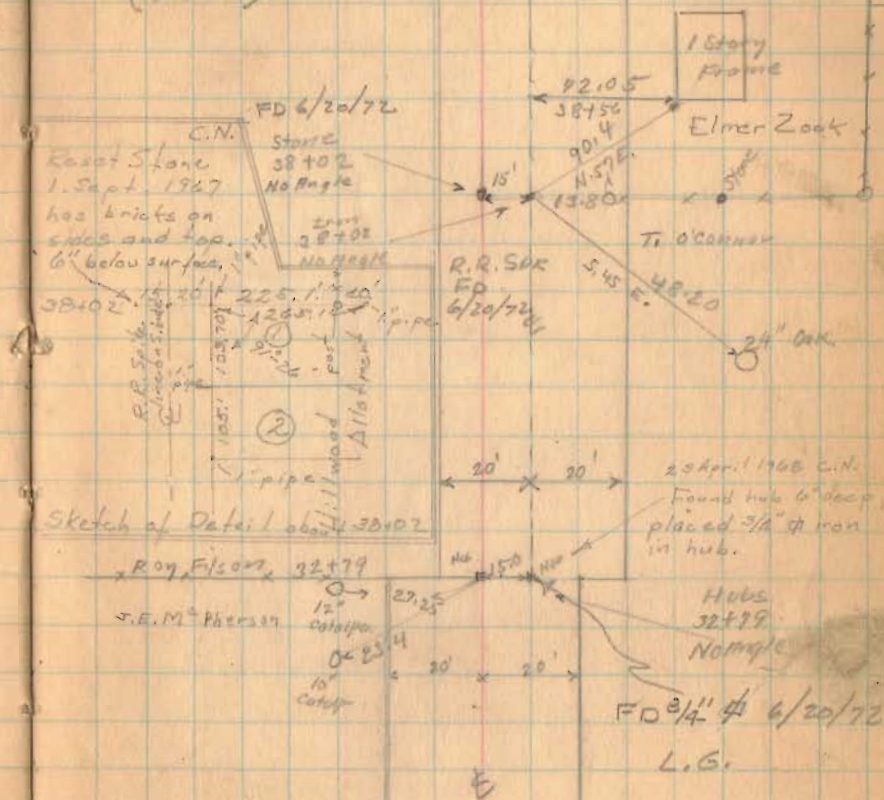

Road 179

51+00

47+00

1762

INDEXED ON MAP

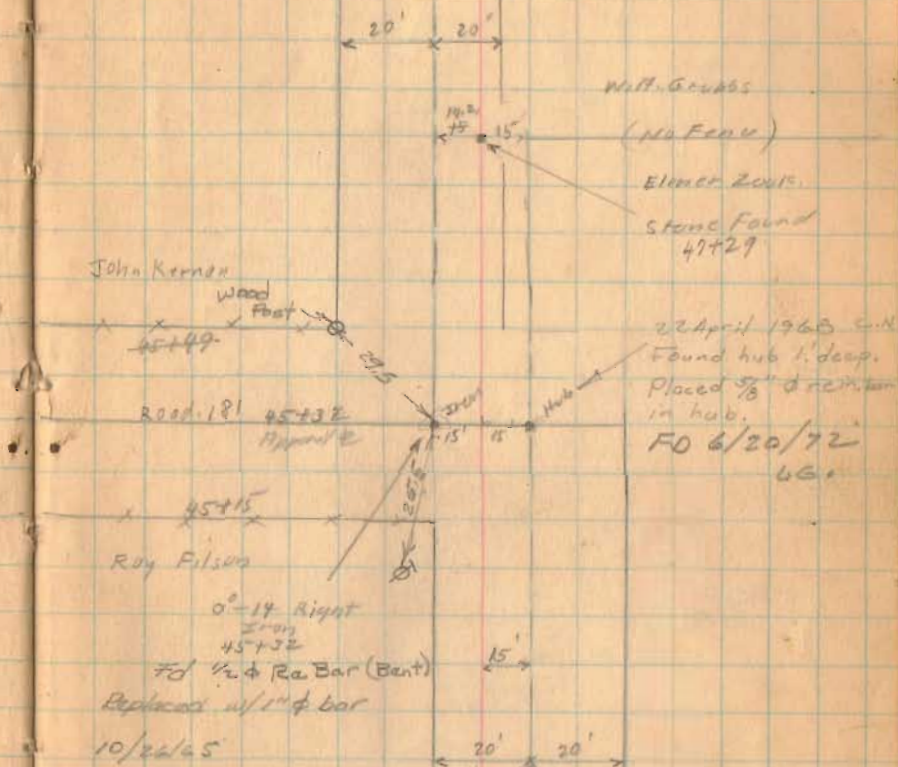

Road. 179

63+00

59+00

55+00

1762

INDEXED ON MAP

11-17-36

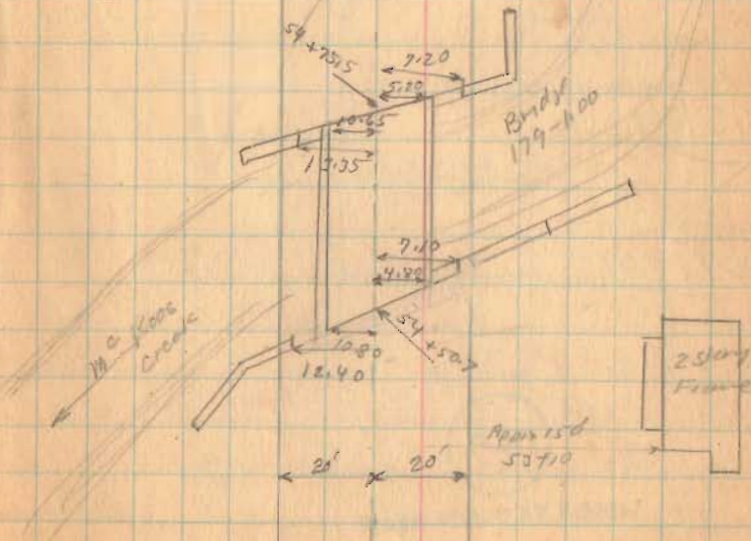
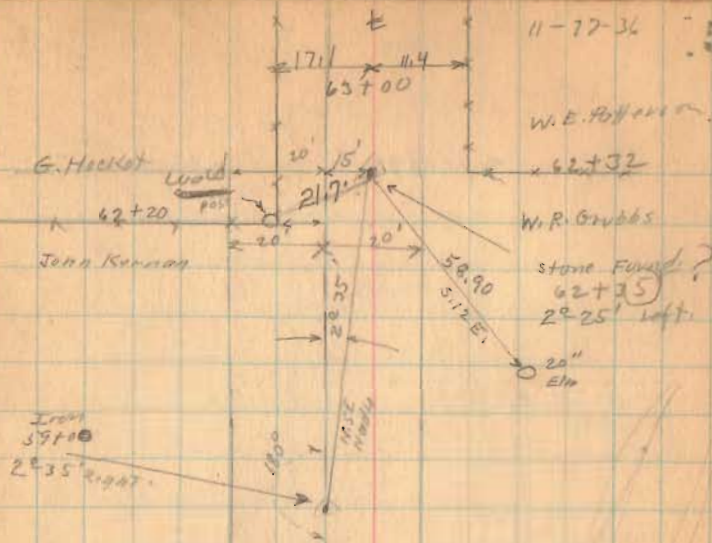

Road 179

73+00

67+00

1762

INDEXED ON MAP

51

11-17-36

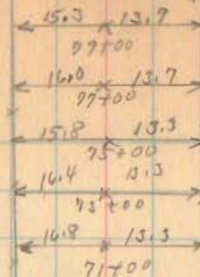

37.90
90+70

1 1/2 story
Frame

Curr
Crib

Shed

14.3
69+05 69+

Barn

17.2 x 14.0
69+00

17.1 x 12.0
67+00

17.2 x 12.7
65+00

0.42

Iron
64+10

J.P. Painter

64+10

E.V. Patterson

Road 179

91+00

83+00

1762

79+00

INDEXED ON MAP

11-17-35

52

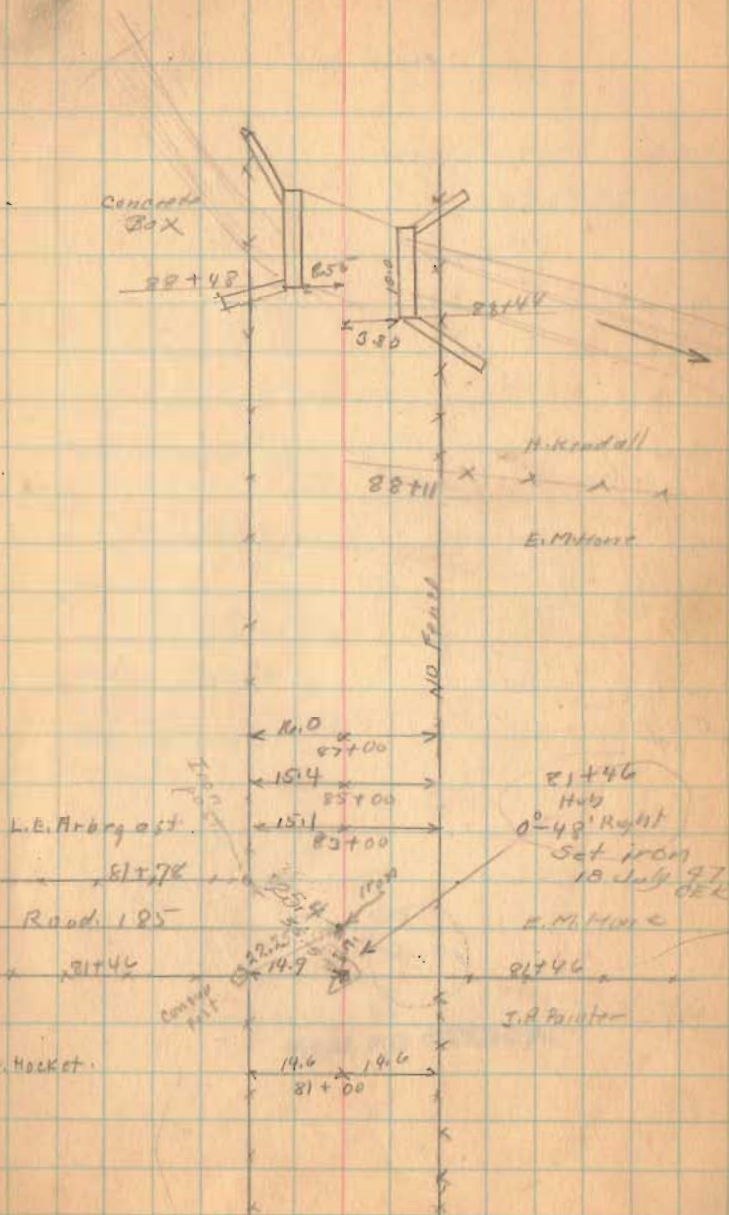

Road 179

1762

INDEXED ON MAP

94 25
93 70
88

11-17-30

53

Length 9430 Feet
" 1.785985 Miles
" 1.79 Miles

