

Road 129
Jefferson Twp

40' Commissioners Vol. 10 Page 101
1852

staked 40'

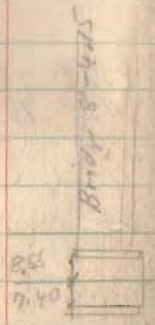

1806

INDEXED ON MAP

Feb. 7, 1938
Cool-Cloudy
F. Wright
G. Wright
W.R. Wright
Bob Konard

26

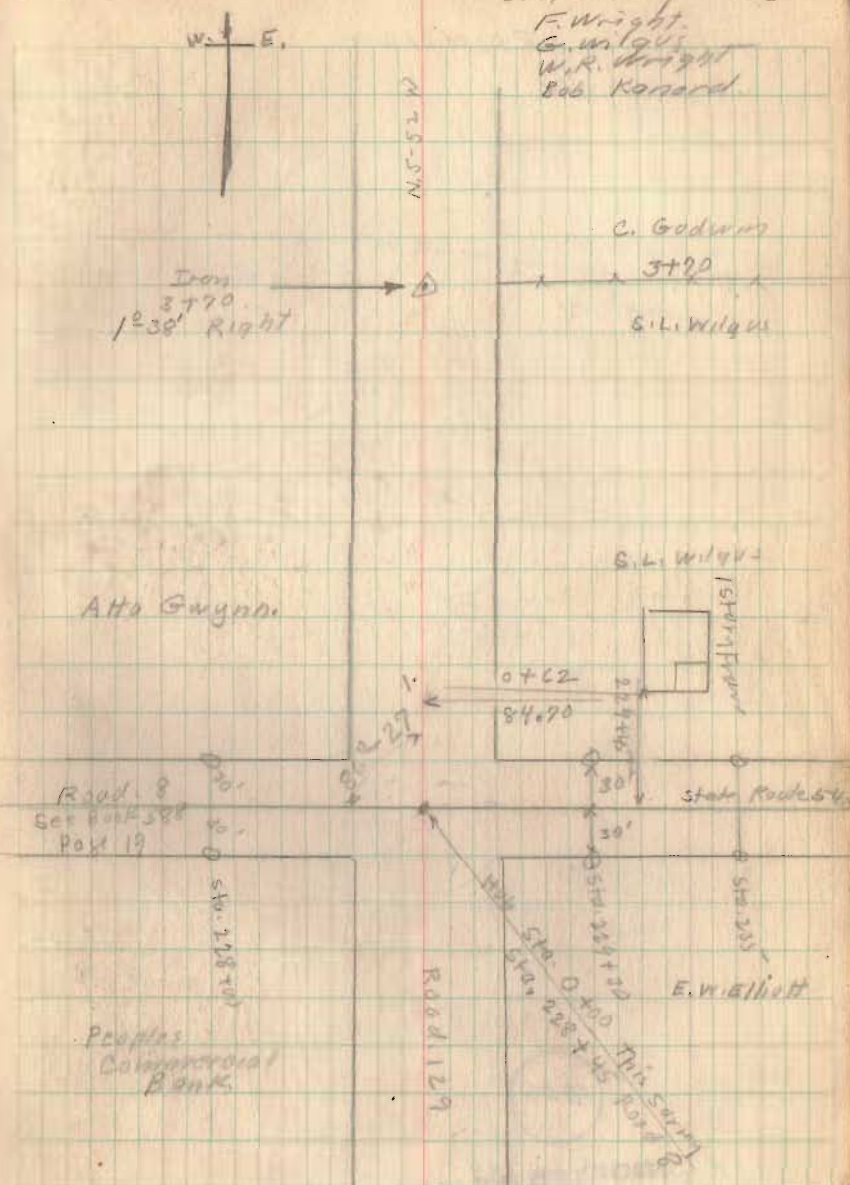

Road 129

1806

INDEXED ON MAP

2-7-38

27

17789
Hub
0°-40' Right

N. 11 W.
1000/2

Peoples S. & L. Mason
x 1938
C. Godwin

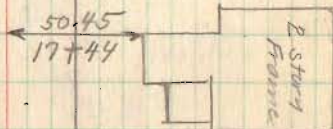

Drive
x x Z
16780

Road 129

2-7-38

28

~~29+10~~
~~DIRTY TRAIL~~

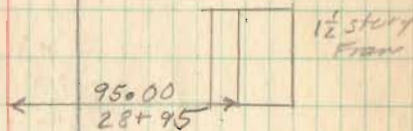

V.M.S. 3325

Simpson Van Cleft

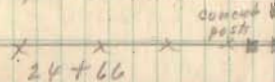

~~28+45 DIRTY~~
~~To Sand~~

30" dia stump

24+66 Stone
No Angle

Found
3/15/66
D.C.D.

Alto Gwynn

V.M.S. 3436

20" Elm
stump

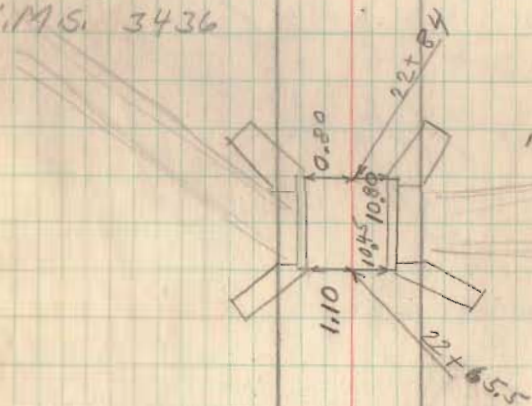

Bridge
NO. 129-4.10

1806

INDEXED ON MAP

Road. 129

2-7-38

29

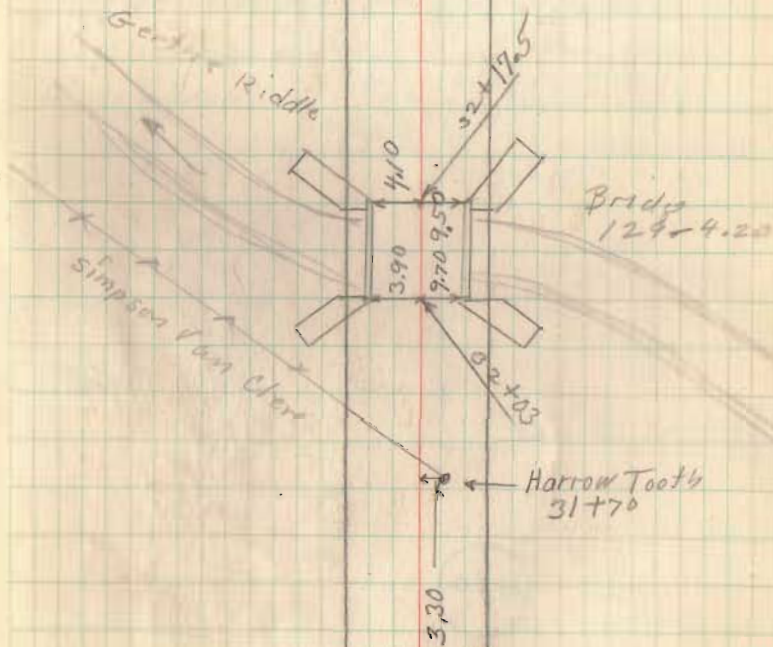

1806

INDEXED ON MAP

Road 129

R/W Staked on Rt. from
19+89 to 34+30 ~ 3/15/66
Stakes set 30' from Φ ,
property owner - (Walter Folk)
wanted fence back so he wouldn't
have to move it if trustees widened
Road ~ D.L.D.

1896

INDEXED ON MAP

30

