

GUY to SAVAGE SURVEY

The following described real estate situated in the Township of Jefferson, County of Logan, State of Ohio and being a part of Virginia Military Survey No. 3436 and being more particularly described as follows:

Beginning at a point in the centerline of S. R. No. 540, said point being Station No. 182 + 14.26 as shown in Logan County Engineer's Field Book No. 588 Page 17 and being the northwest corner to Guy's original tract;

Thence with the centerline of S. R. No. 540, N. $76^{\circ} 21'$ E. 152.25 feet to a point at the northwest corner to Thomas E. Savages present 0.30 Acre tract as recorded in Deed Volume 301 Page 115 (2-26-65);

Thence with Savages west line, S. $13^{\circ} 39'$ E. 100.00 feet to an iron bar, passing through an iron bar at 30.00 feet;

Thence with Savages south line, N. $76^{\circ} 21'$ E. 263.60 feet to an iron bar in the west line of Dan Kirkpatrick's present 0.992 Acre tract;

Thence with Kirkpatrick's west line, S. $13^{\circ} 39'$ E. 226.88 feet to an iron bar found;

Thence S. $85^{\circ} 48'$ W. 425.20 feet to a wood corner post;

Thence N. $12^{\circ} 52'$ W. 256.70 feet to the place of beginning, containing 2.20 Acres, more or less.

I hereby certify that this is a true and accurate description of said tract as prepared by me from existing records.

Daniel E. Gilbert

Daniel E. Gilbert, P.S.
Reg. Sur. No. 5402
1041 N. Main St.
Bellefontaine, Ohio 43311

2834 1D

INDEXED ON MAP

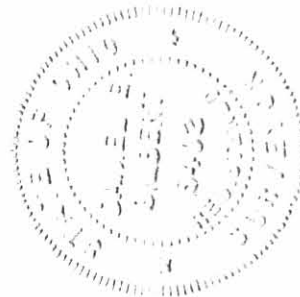

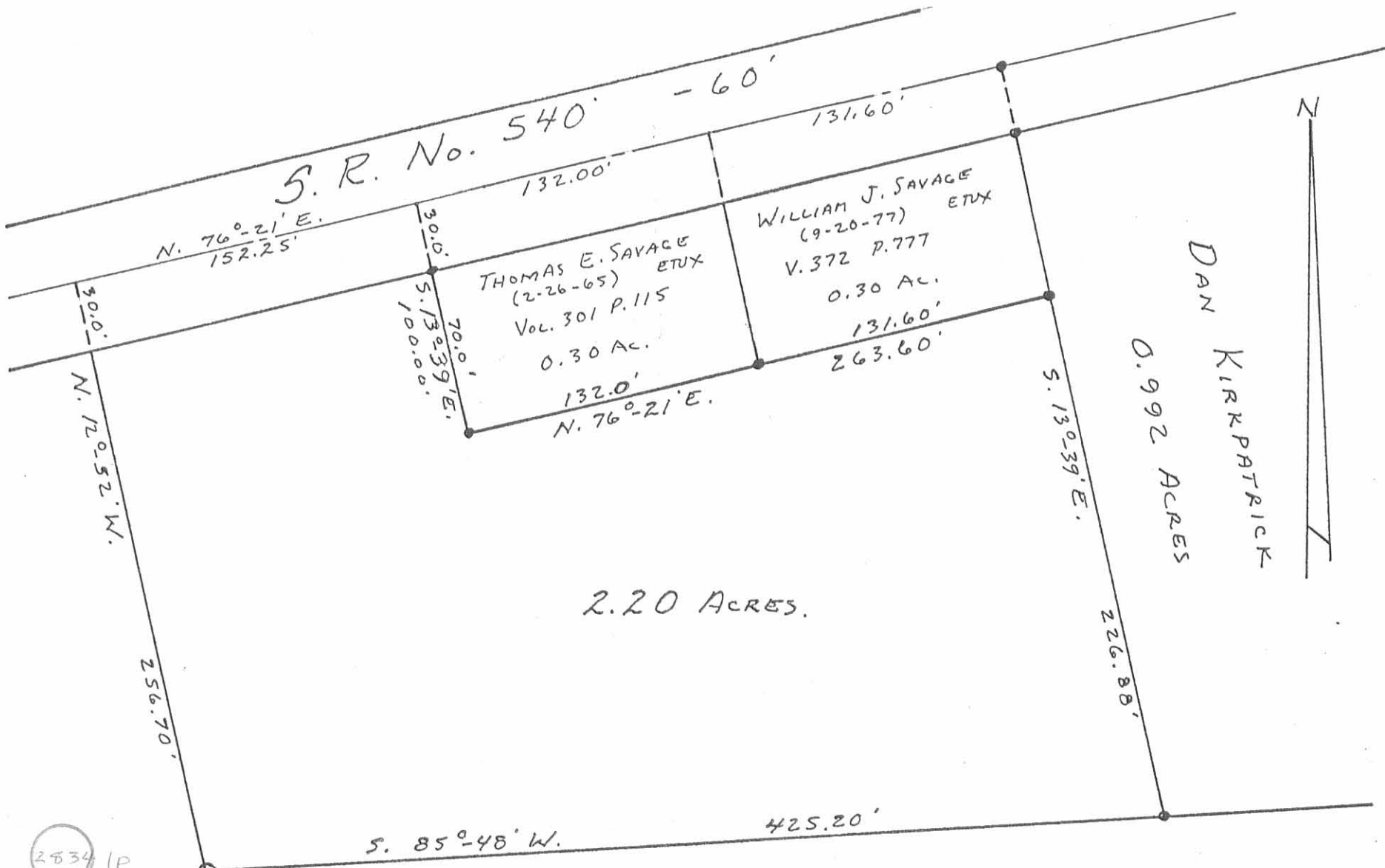

2834 1P
INDEXED ON MAP

● - IRON BARS OR R.R. SPIKES.

CALCULATED AND PLATTED FROM EXISTING RECORDS:
DANIEL E. GILBERT, P.S.
REG. SUR. NO. 5402
1041 N. MAIN ST.
BELLEFONTAINE, OHIO 43311



GUY TO SAVAGE SURVEY
V.M.S. No. 3436
JEFFERSON TOWNSHIP
LOGAN COUNTY, OHIO
FEBRUARY 22, 1984
SCALE: 1" = 60'

REC'D 4-8-96 8M OK ✓
LESLIE H. GEESLIN

REGISTERED SURVEYOR 5248

P. O. BOX 274

RUSHSVLVANIA, OHIO 43347

TELEPHONE: (513) 468-2793

SAVAGE SURVEY

April 5, 1996

The following described real estate situated in the State of Ohio, County of Logan, Township of Jefferson, being part of Virginia Military Survey 3436 and more particularly described as follow:

Beginning at a cap and nail found in the centerline of State Route 540 at the northwest corner of Howard Elliott's ~~263.26~~ acre tract as described in **D.B.** Vol. 177 Page 594.

Thence with said Elliott's west line S. 5° 10' 53" E. 751.83 feet to a stone found at the northeast corner of said Elliott's 72.29 acre tract as also described in **D.B.** Vol. 177 Page 594.

Thence with the north line of said 72.29 acre tract S. 85° 58' 15" W. 526.72 feet to a stone found.

Thence N. 12° 49' 03" W. 399.21 feet to a cap and nail set in the centerline of said State Route 540, passing a 5/8 inch iron bar set at 366.58 feet.

Thence with the centerline of said S. R. 540 N. 54° 01' 00" E. 674.85 feet to the place of beginning.

Containing 7.388 acres more or less of which 0.463 acre is in the right of way of State Route 540.

The above described 7.388 acre tract being on the east side of Paul Savage, etux's 7.60 acre tract as described in D. B. Vol. 404 Page 178.

Bearings are based on an assumed bearing (N. 54° 01' 00" E.) for the centerline of State Route 540 in this field survey by Leslie H. Geeslin, Reg. Surveyor 5248 on April 5, 1996.

JE A:\11\SAVAGE2.SAM



Leslie H. Geeslin

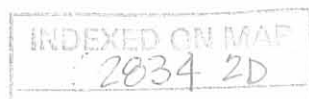

SCALE: 1" = 100'

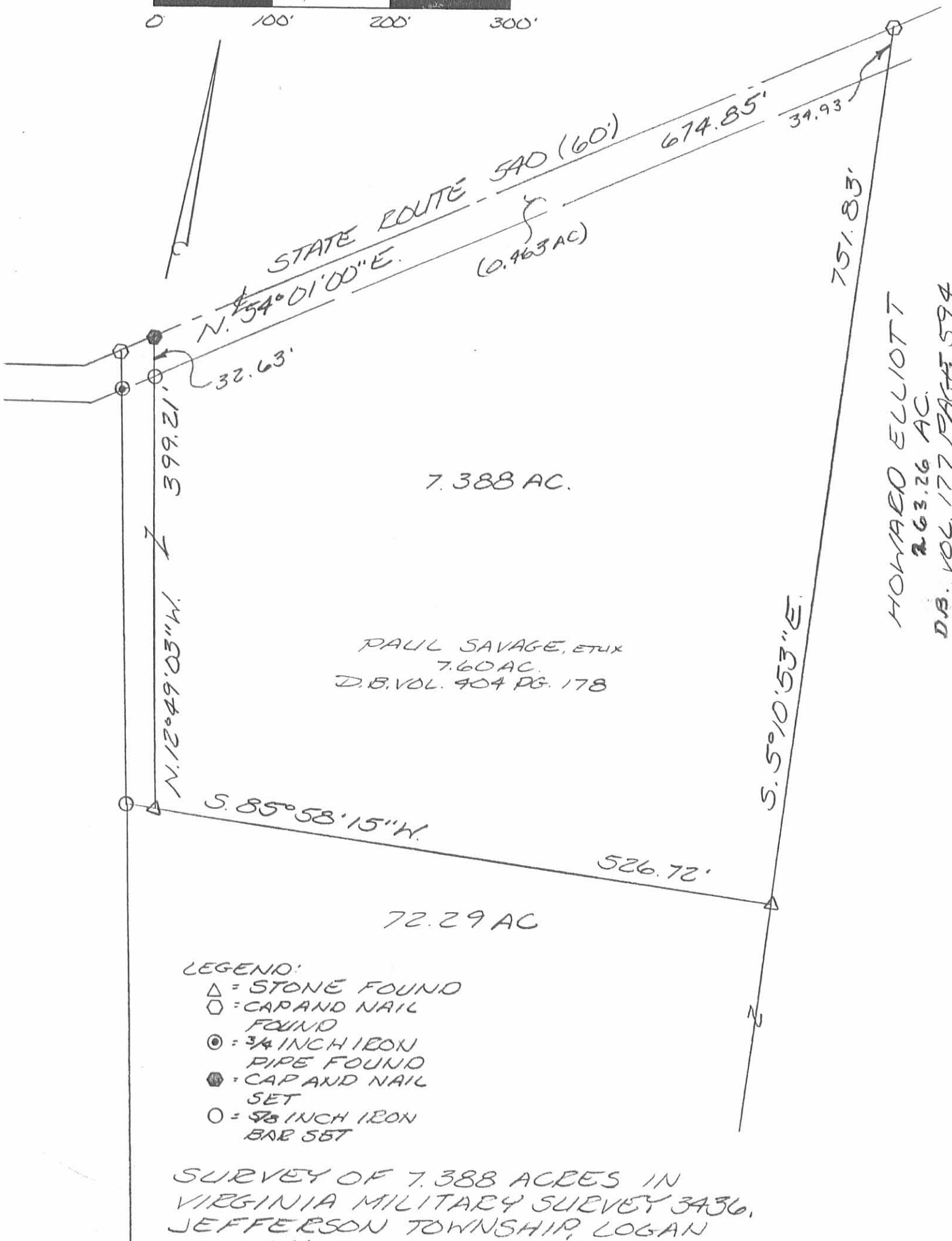

STATE ROUTE 540 (60')
N. 54° 01' 00" E.
674.85'
34.93'
751.83'

7.388 AC.

PAUL SAVAGE, ETUX
7.60 AC.
D.B. VOL. 404 PG. 178

HOWARD ELLIOTT
263.26 AC.
D.B. VOL. 177 PAGE 594

N. 12° 49' 03" W.
399.21'

S. 85° 58' 15" W.

526.72'

S. 5° 10' 53" E.

72.29 AC

- LEGEND:
- △ = STONE FOUND
 - = CAP AND NAIL FOUND
 - ⊙ = 3/4 INCH IRON PIPE FOUND
 - = CAP AND NAIL SET
 - = 1/2 INCH IRON BAR SET

SURVEY OF 7.388 ACRES IN VIRGINIA MILITARY SURVEY 3436, JEFFERSON TOWNSHIP, LOGAN COUNTY, OHIO FOR PAUL SAVAGE ON APRIL 5, 1996



INDEXED ON MAP
2034 2P

Leslie H. Geeslin
LESLIE H. GEESLIN
RUSHSVLVANIA, O
(513) 468-2793

LESLIE H. GEESLIN
REGISTERED SURVEYOR 5248
P. O. BOX 274
RUSHSVLVANIA, OHIO 43347
TELEPHONE: (513) 468-2793

SAVAGE SURVEY

March 21, 1996

The following described real estate situated in the State of Ohio, County of Logan, Township of Jefferson, being part of Virginia Military Survey 3436 and more particularly described as follows:

Beginning at a 5/8 inch iron bar set in the west line of James Mitchell's 0.992 acre tract as described in O. R. Vol. 90 Page 527 and at the southeast corner of William J. Savage's 0.30 acre tract as described in D. B. Vol. 372 Page 777.

Thence with said Mitchell's west line S. 13° 32' 15" E. 226.97 feet to a 5/8 inch iron bar found in the north line of Howard Elliott's 72.29 acre tract as described in D. B. Vol. 177 Page 594.

Thence with said Elliott's north line S. 85° 56' 06" W. 210.89 feet to a 5/8 inch iron bar set.

Thence N. 13° 32' 15" W. 191.85 feet to a 5/8 inch iron bar set in the south line of Thomas E. Savage's 0.30 acre tract as described in D. B. Vol. 301 Page 115.

Thence with said Savage's south line and the south line of said William Savage's 0.30 acre tract N. 76° 21' 00" E. 208.01 feet to the place of beginning, passing a 3/4 inch iron bar found at 76.41 feet, said 3/4 inch iron bar being said Thomas E. Savage's southeast corner and said William J. Savage's southwest corner.

Containing 1.000 acre more or less.

The above described 1.000 acre tract being on the east end of Paul E. Savage's 2.20 acre tract as described in D. B. Vol. 404 Page 178.

Bearings are based on an assumed bearing (N. 76° 21' 00" E.) for the south line of William J. Savage's 0.30 acre tract in this field survey by Leslie H. Geeslin, Reg. Surveyor 5248 on March 21, 1996.



Leslie H. Geeslin



STATE ROUTE 540 (60')

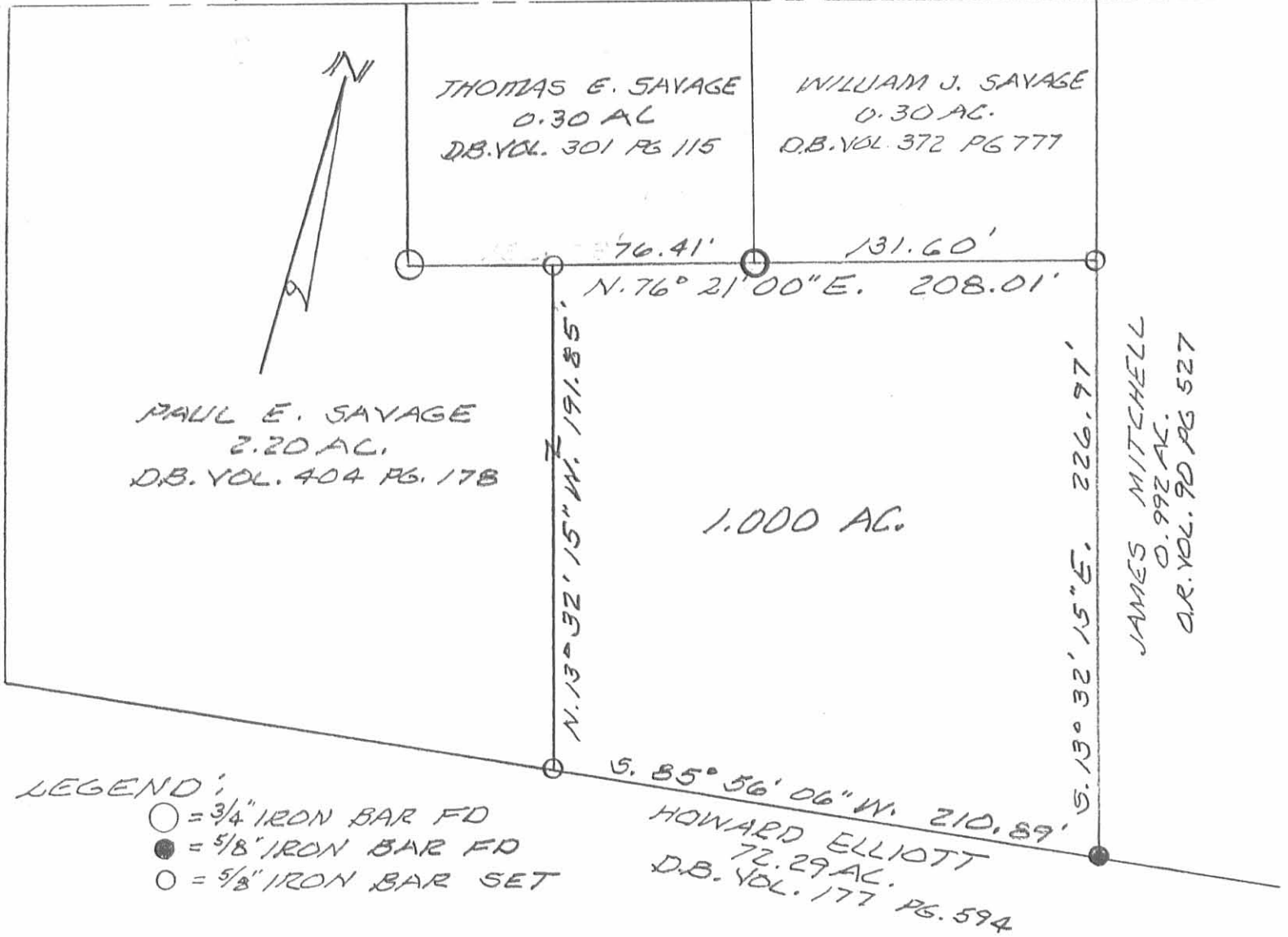

LEGEND:

- = 3/4" IRON BAR FD
- = 5/8" IRON BAR FD
- = 5/8" IRON BAR SET

SURVEY OF 1.000 AC. TRACT
IN Y.M.S. 3436, JEFFERSON
TOWNSHIP, LOGAN COUNTY,
OHIO FOR PAUL SAVAGE.
MARCH 20, 1996

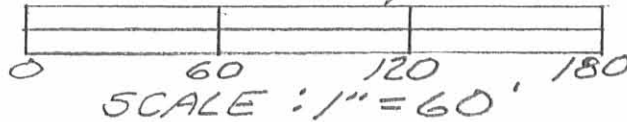

INDEXED ON MAP
2034 3P

Leslie H. Geeslin
LESLIE H. GEESLIN
RUSHSVLVANIA, OHIO
PH 513-468-2793

Mabel Guy Survey
Farm Tract
7.60 Acres

The following described real estate situated in the Township of Jefferson,
County of Logan, State of Ohio and being a part of Virginia Military Survey No.
3436 and being more particularly described as follows:

Beginning at an iron bar found at an angle in the centerline of S. R. No. 540
at Station No. 168 + 68.11 as shown in Logan County Engineer's Field Book No. 588
Page 17;

Thence with the centerline of S. R. No. 540, N. $54^{\circ} 01'$ E. 34.60 feet to a
small iron for the true place of beginning for this survey;

Thence continuing with the centerline of S. R. No. 540, N. $54^{\circ} 01'$ E. 707.00
feet to a point at the northeast corner to Mabel Guy's present 11.20 Acre tract;

Thence with Guy's east line, S. $4^{\circ} 48'$ E. 751.48 feet to a corner post at the
southeast corner to Guy's tract;

Thence with the Guy's south line, S. $85^{\circ} 48'$ W. 545.91 feet to an iron bar
found at the southeast corner to a 1.178 Acre tract previously surveyed and Land
Contracted to John & Debbie Bishop (Mort. Vol. 332 Page 187 - 5-30-1981);

Thence with said Bishop's east line, N. $13^{\circ} 39'$ W. 384.98 feet to the place
of beginning, containing 7.60 Acres, more or less.

The above described tract being out of the east end of Mabel Guy's present
11.20 Acre tract.

I hereby certify that this is a true and accurate description of said parcel
as prepared by me from existing records on April 12, 1983.

Daniel E. Gilbert
Daniel E. Gilbert, P.S.
Reg. Sur. No. 5402
1041 N. Main St.
Bellefontaine, Ohio 43311



Savage Survey Jefferson Township (West Tract) Nov. 1960 0.30 acre.

The following described tract in Jefferson Township, Logan County, Ohio,
and being in V.M.S. 3436

Beginning at an iron at an angle in the center of State Route Number 540
(Formerly County Road Number 8) at station 188 plus 68.11 as shown
in Logan County Engineer's Book 588 page 17

Thence S. 76 - 21 W. 100.00 feet to a small iron said iron being the
beginning point of this survey.

Thence S. 13 - 39 E. 100.00 feet to an iron. The last described line
passing an iron at the south side of the State Highway at 30.00 feet.

Thence S. 76 - 21 W. 132.00 feet to an iron.

Thence N. 13 - 39 W. 100.00 feet to a small iron in the center of
State Route Number 540. The last described line passing an iron at the
south side of the State Highway at 70.00 feet.

Thence with the center of the State Highway N. 76 - 21 E. 132.00 feet
to the place of beginning.

Said described tract containing 0.30 of one acre and being out of the
north side of the present 12.80 acre tract in the name of M.E.Savage.

cc ✓

Logan County Engineer

on Plat Book

2834

5D-1

INDEXED ON MAP

Savage Survey Jefferson Township (East Tract) Nov. 1960 0.31 Acre

The following described land in Jefferson Township, Logan County, Ohio,
and being in V.M.S. 3436

Beginning at an iron at an angle in the center of State Route Number 540
(Formerly County Road Number 8) at station 188 plus 68.11 as
shown in Logan County Engineer's Book 588 page 17

Thence ~~N. 54 - 01 E. 34.60 feet~~ N. 54 - 01 E. 34.60 feet to a small iron.

Thence S. 13 - 39 E. 113.15 feet to an iron. The last described line
passing an iron at the south side of the State Highway at 32.40 feet
(Being 30.00 feet from the center line when measured at right angles)

Thence S. 76 - 21 W. 132.00 feet to an iron.

Thence N. 13 - 39 W. 100.00 feet to a small iron in the center of the
State Highway. The last described line passing an iron at the south side
of the State Highway at 70.00 feet.

Thence with the center of the State Highway N. 76 - 21 E. 100.00 feet
to the place of beginning.

Said described tract containing 0.31 of one acre and being out of the
north side of a present 12.80 acre tract in the name of M.E.Savage

cc

Logan County Engineer

on Plat Book

2834

5D-2

INDEXED ON MAP

Tom Guy Survey
Farm

The following described real estate situated in the Township of Jefferson, County of Logan, State of Ohio and being a part of Virginia Military Survey No. 3436 and being more particularly described as follows:

Beginning at a point in the centerline of S. R. No. 540 at Station No. 182 + 14.26 as shown in Logan County Engineers Field Book No. 588 Page 17, said point being the northeast corner to Lowell R. Brown's present 0.75 Acre tract;

Thence with the centerline of S. R. No. 540, N. $76^{\circ}21'$ E. 152.25 feet to a point at the northwest corner to Thomas E. Savage's present 0.30 Acre tract;

Thence with T. E. Savage's west line, S. $13^{\circ}39'$ E. 100.00 feet to an iron bar, passing through an iron bar at 30.00 feet, Savage's southwest corner;

Thence with the south line of Savage and Tom Guy, N. $74^{\circ}21'$ E. 533.60 feet to an iron bar, the southeast corner to Tom Guy's present 0.31 Acre tract;

Thence with the east line of said 0.31 Acre tract, N. $13^{\circ}39'$ W. 113.15 feet to a point in the centerline of S. R. No. 540, passing through an iron bar at 80.75 feet, Guy's northeast corner;

Thence with the centerline of S. R. No. 540, N. $54^{\circ}01'$ E. 707.00 feet to a point at Station No. 196 + 09.71, said point being the northwest corner to Howard Elliott's present tract of 263.26 Acres;

Thence with Elliott's east line, S. $4^{\circ}48'$ E. 751.48 feet to a corner post, at the northeast corner to Howard Elliott's present 72.56 Acre tract;

Thence with Elliott's north line, S. $85^{\circ}48'$ W. 1,244.82 feet to a corner post at the southeast corner to Lowell Brown's 0.75 Acre tract;

Thence with Brown's east line, N. $12^{\circ}52'$ W. 256.70 feet to the place of beginning, containing 11.20 Acres, more or less.

The above described tract being surveyed by Cecil E. Mengerink, Reg. Sur. No. 3151 on July 20, 1974. This description being prepared by Daniel E. Gilbert, Reg. Sur. No. 5402 on August 18, 1980 from that survey;

Daniel E. Gilbert

Daniel E. Gilbert, P.S.
Reg. Sur. No. 5402
1041 N. Main St.
Bellefontaine, Ohio 43311

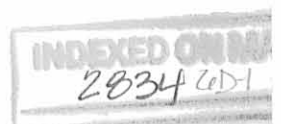

Tom Guy Survey
Mobile Home
0.31 Acres

The following described real estate situated in the Township of Jefferson, County of Logan, State of Ohio and being a part of Virginia Military Survey No. 3436 and being more particularly described as follows:

Beginning at an iron at an angle in the centerline of S. R. No. 540 at Station No. 188 + 68.11 as shown in Logan County Engineer's Field Book No. 588 Page 17;

Thence with the centerline of S.R. No. 540, N. $54^{\circ} 01'$ E. 34.60 feet to a small iron;

Thence S. $13^{\circ} 39'$ E. 113.15 feet to an iron bar, passing through an iron bar at the south side of the State Highway at 32.40 feet (being 30.00 feet from the centerline when measured at right angles);

Thence S. $76^{\circ} 21'$ W. 132.00 feet to an iron bar;

Thence N. $13^{\circ} 39'$ W. 100.00 feet to a small iron in the centerline of S. R. No. 540, passing through an iron bar at the south side of said State Highway at 70.00 feet;

Thence with the centerline of S. R. No. 540, N. $76^{\circ} 21'$ E. 100.00 feet to the place of beginning, containing 0.31 Acres, more or less.

The above described tract being the same as being described in Deed Vol. 346 Page 561 (4-30-1973).



Daniel E. Gilbert, P.S.
Reg. Sur. No. 5402
1041 N. Main St.
Bellefontaine, Ohio 43311



Tom Guy Survey
House Lot
0.32 Acres

The following described real estate situated in the Township of Jefferson, County of Logan, State of Ohio and being a part of Virginia Military Survey No. 3436 and being more particularly described as follows:

Beginning at an iron at an angle in the centerline of S. R. No. 540 at Station No. 188 + 68.11 as shown in Logan County Engineer's Field Book No. 588 Page 17;

Thence with the centerline of S. R. No. 540, S. $71^{\circ} 21'$ W. 100.00 feet to a small iron, said iron being the beginning point of this survey;

Thence S. $13^{\circ} 39'$ E. 100.00 feet to an iron bar, passing through an iron bar at the south side of said State Highway at 30.00 feet;

Thence S. $76^{\circ} 21'$ W. 138.00 feet to the southeast corner to William J. Savage's present 0.30 Acre tract;

Thence with Savage's east line, N. $13^{\circ} 39'$ W. 100.00 feet to a point in the centerline of S. R. No. 540, said point being Savage's northeast corner;

Thence with the centerline of S. R. No. 540, N. $76^{\circ} 21'$ E. 138.00 feet to the place of beginning, containing 0.32 Acres, more or less.

The above described tract being the same as being described in Deed Vol. 376 Page 347 (5-17-1978).

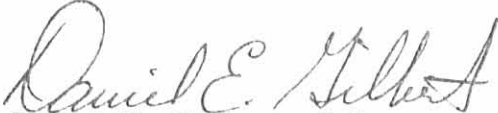
Daniel E. Gilbert, P.S.
Reg. Sur. No. 5402
1041 N. Main St.
Bellefontaine, Ohio 43311

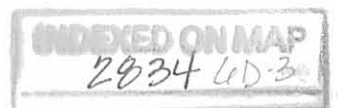

THOMAS B. GUY PROPERTY

V.M.S. No. 3436

JEFFERSON TOWNSHIP

LOGAN COUNTY, OHIO

AUGUST 18, 1980

SCALE: 1" = 100'

NOTES:

S.R. No. 540 - PLAN X-8 (MAP INDEX 1331)
FIELD BOOK 588

A - IRONS
B - HUB

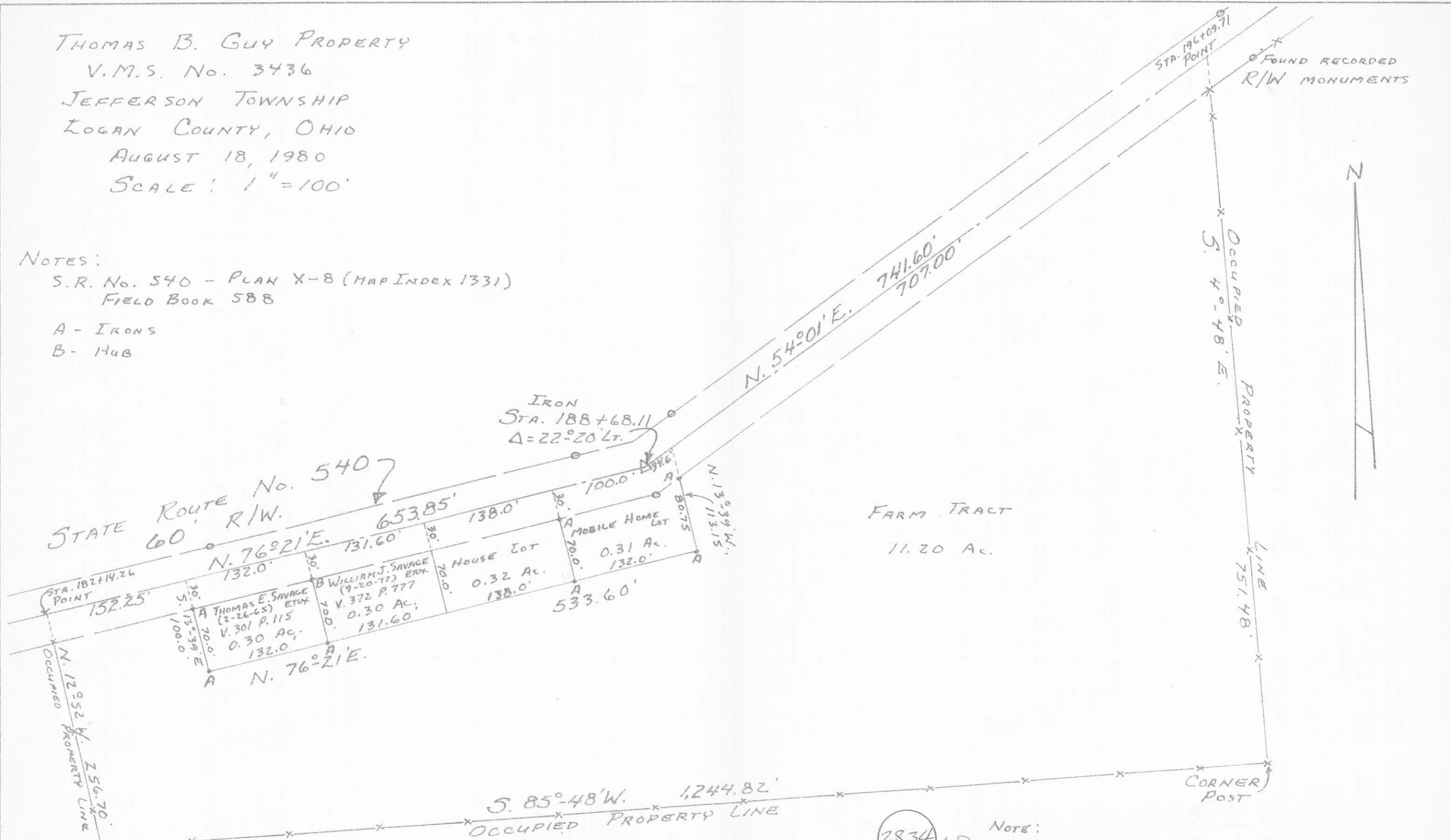

2834 UP

NOTE:
THIS PLAT PREPARED FROM EXISTING RECORDS BY:
DANIEL E. GILBERT, P.S.
REG. SUR. NO. 5402
1041 N. MAIN ST.
BELLEFONTAINE, OHIO 43311

SEE PLAN 5-39
INDEX No. 2834

ORIGINAL SURVEY DONE BY
CECIL E. MENCERINK
REG. SUR. No. 3151
JULY 20, 1974

INDEXED ON MAP

SURVEY FOR
 THOMAS B. GUY IN
 JEFFERSON TWP.
 V.M.S. No. 3436 - LOGAN COUNTY,
 OHIO

NOTES:

Refer to Logan County Engr. Plan "X-8" (Map Index 1331).
 Found pin at Sta. 188+68.11
 A - found iron markers on point.
 B - found hub on point.

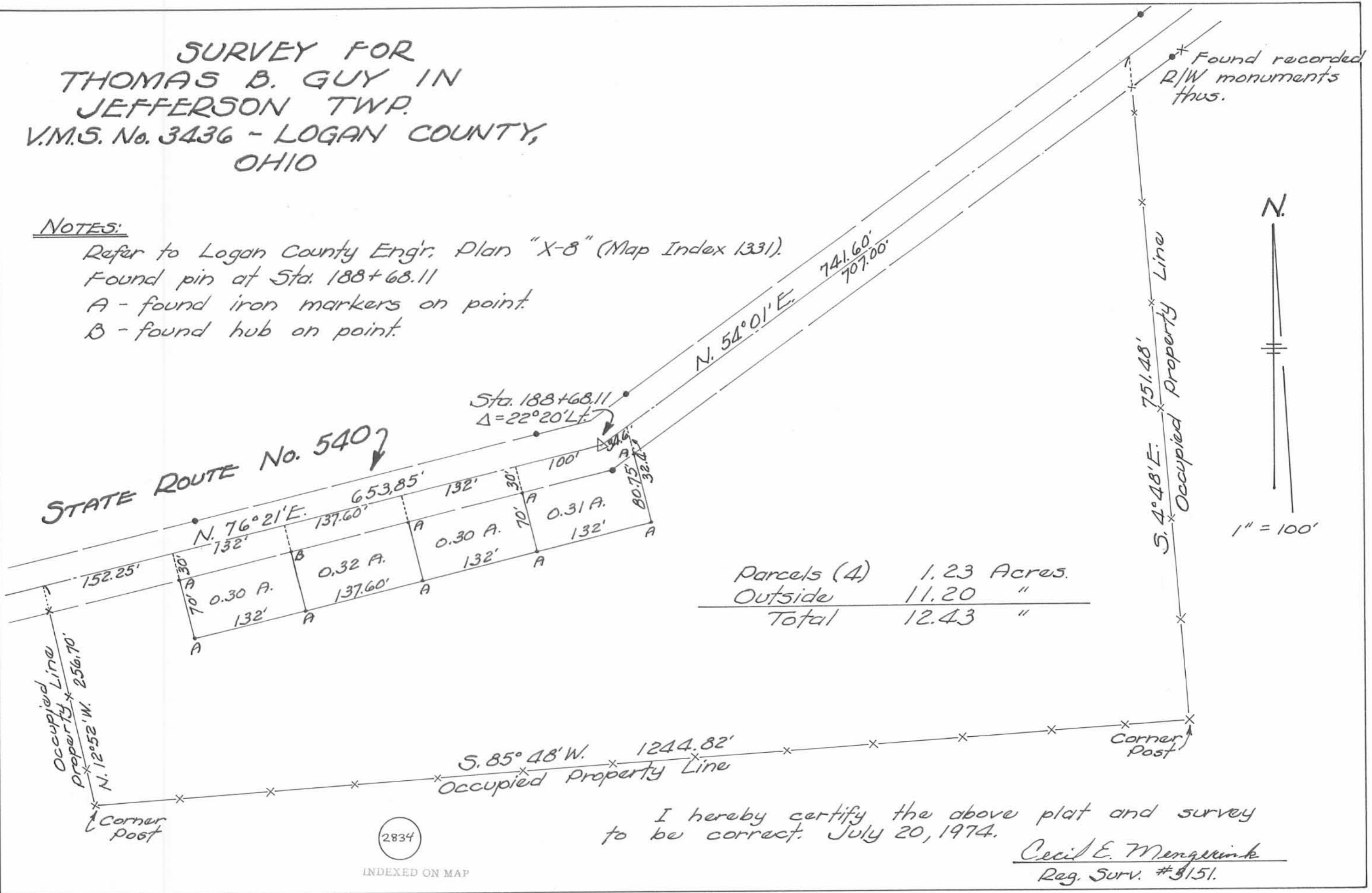

Parcels (4)	1.23 Acres.
Outside	11.20 "
Total	12.43 "

I hereby certify the above plat and survey
 to be correct. July 20, 1974.
Cecil E. Menzies
 Reg. Surv. # 8151.

Mabel Guy Survey
House Lot
0.992 Acres

The following described real estate situated in the Township of Jefferson, County of Logan, State of Ohio and being a part of Virginia Military Survey No. 3436 and being more particularly described as follows:

Beginning at an iron at an angle in the centerline of S. R. No. 540 at Station No. 188 + 68.11 as shown in Logan County Engineer's Field Book No. 588 Page 17;

Thence with the centerline of S. R. No. 540, S. $76^{\circ} 21'$ W. 110.00 feet to a point for the true place of beginning of this survey;

Thence S. $13^{\circ} 39'$ E. 348.19 feet to a point in the south line of Guy's 11.20 Acre tract;

Thence with the south line of Guy's 11.20 Acre tract, S. $85^{\circ} 48'$ W. 129.76 feet to a point;

Thence N. $13^{\circ} 39'$ W. 326.88 feet to a point in the centerline of S. R. No. 540, passing the southeast corner to William J. Savage's present 0.30 Acre tract at 226.88 feet;

Thence with the centerline of S. R. No. 540, N. $76^{\circ} 21'$ E. 128.00 feet to the place of beginning, containing 0.992 Acres, more or less.

The above described tract consists of 0.297 Acres out of the 0.32 Acre tract, and 0.695 Acres out of the 11.20 Acre tract.

I hereby certify that this is a true and accurate description of said parcel as prepared by me from existing records on May 22, 1981.

Daniel E. Gilbert
Daniel E. Gilbert, P.S.
Reg. Sur. No. 5402
1041 N. Main St.
Bellefontaine, Ohio 43311

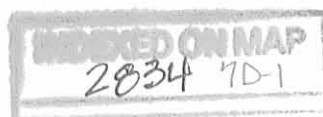

Mabel Guy Survey
Mobile Home
1.178 Acres

The following described real estate situated in the Township of Jefferson,
County of Logan, State of Ohio and being a part of Virginia Military Survey No.
3436 and being more particularly described as follows:

Beginning at an iron at an angle in the centerline of S. R. No. 540 at Station
No. 188 + 68.11 as shown in Logan County Engineer's Field Book No. 588 Page 17;

Thence with the centerline of S. R. No. 540, N. $54^{\circ} 01'$ E. 34.60 feet to a
small iron;

Thence S. $13^{\circ} 39'$ E. 384.98 feet to a point in the south line of Guy's present
11.20 Acre tract, passing through iron bars at 32.40 feet (being 30.00 feet from the
centerline when measured at right angles) and 113.15 feet;

Thence with the south line of Guy's 11.20 Acre tract, S. $85^{\circ} 18'$ W. 143.95 feet
to a point;

Thence N. $13^{\circ} 39'$ W. 348.19 feet to a point in the centerline of S. R. No. 540;

Thence with the centerline of S. R. No. 540, N. $76^{\circ} 21'$ E. 110.00 feet to the
place of beginning, containing 1.178 Acres, more or less.

The above described tract consists of all of the 0.31 Acre tract, 0.023 Acres
out of the 0.32 Acre tract and 0.845 Acres out of the 11.20 Acres tract.

I hereby certify that this is a true and accurate description of said parcel
as prepared by me from existing records, on May 22, 1981.

Daniel E. Gilbert, P.S.
Reg. Sur. No. 5402
1041 N. Main St.
Bellefontaine, Ohio 43311

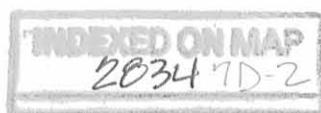

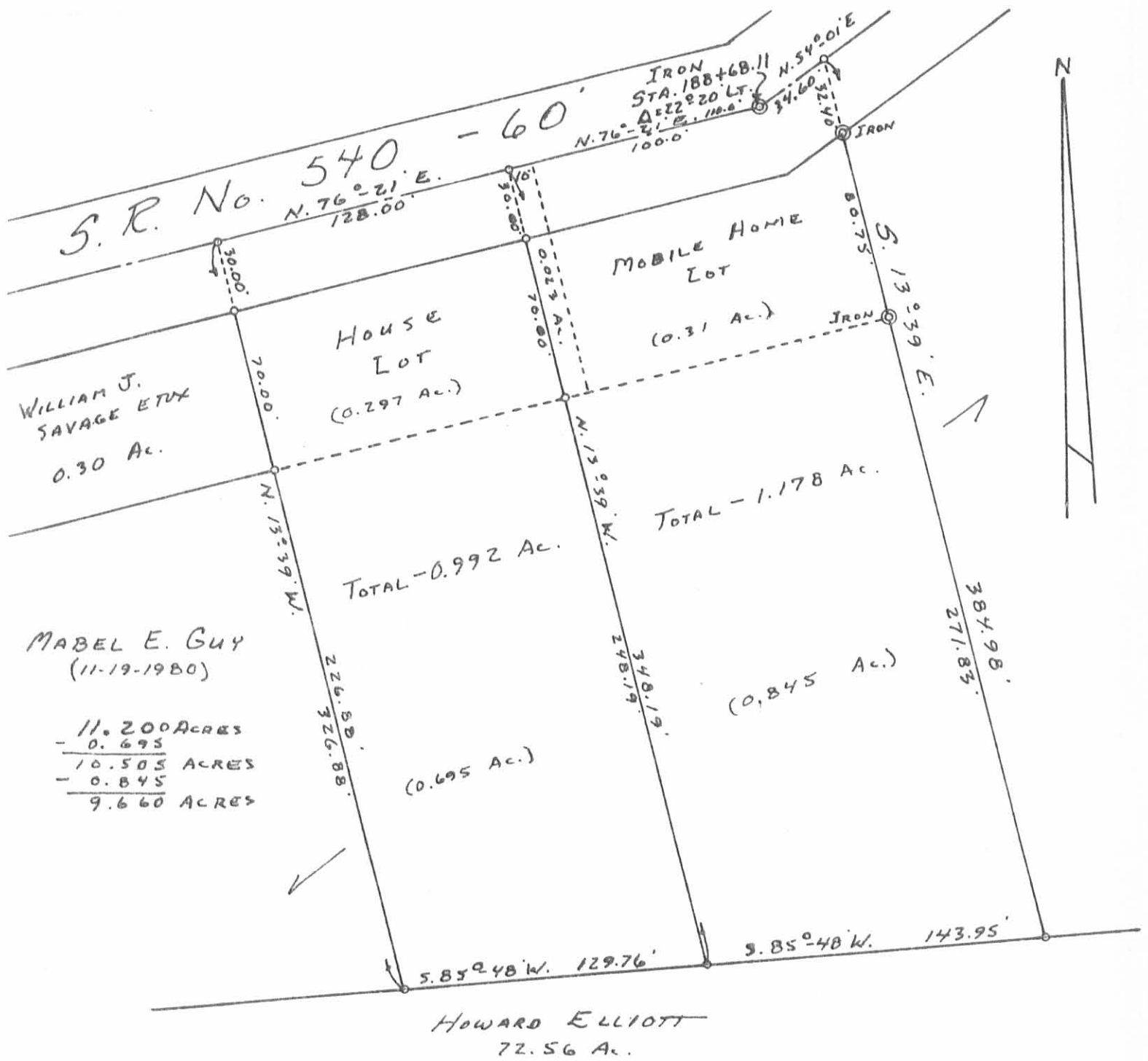

2834 7P
 INDEXED ON MAP

MABEL GUY SURVEY
 V.M.S. No. 3436
 JEFFERSON TOWNSHIP
 LOGAN COUNTY, OHIO
 MAY 22, 1981

CALCULATED AND PLATED FROM EXISTING RECORDS:
 DANIEL E. GILBERT, P.S.
 REG. SUR. No. 5402
 1041 N. MAIN ST.
 BELLEFONTAINE, OHIO 43311

SCALE: 1" = 60'

Pg 11
Jefferson

SAVAGE SURVEY
V.M.S. 3436
JEFFERSON TOWNSHIP

February 11, 1964

The following described real estate situated in Jefferson Township, Logan County, Ohio and being part of Virginia Military Survey 3436 and more particularly described as follows:

Commencing at an iron bar in the center of State Route 540 at Sta. 188+68.11 as shown in Logan County Engineer's field book No. 588, page 17; thence with said centerline S. 76°21' W. 369.3 feet to a spike, passing a stone at the southwest corner of C. R. Chamberlain's 6.00 acre tract at 150.6 feet, said spike being the beginning point of this description; thence S. 13°39' E. 100.0 feet to an iron bar, passing a stake at 30.0 feet; thence S. 76°21' W. 132.0 feet to an iron bar; thence N. 13°39' W. 100.0 feet to the center of said State Route 540 at Sta. 183+66.8, passing an iron bar at 70.0 feet; thence N. 76°21' E. 132.0 feet to the place of beginning.

Containing 0.30 of an acre more or less.

The above described tract being part of M.E. Savage's 12.19 acre tract.

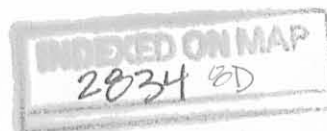

SURVEY FOR THOMAS B. GUY
2.19 Acres
October 1979

The following described tract of land is situated in the State of Ohio, County of Logan, Township of Jefferson, V.M.S. #3436, being part of Thomas B. Guy and Mabel E. Guy's tracts described in Deed Volume 344, Page 456, in the office of the Recorder, Logan County, Ohio, said tract being more particularly described as follows:

Beginning, for reference, at an iron pin found at an angle point in the centerline of State Route #540 (S.R. #540) at Station 188+68.11, as shown in Logan County Engineer's Field Book #588, Page 17;

thence with the centerline of S.R. #540, South $76^{\circ} 21'$ West 501.60 feet, to a nail found at the northwest corner of Thomas E. Savage's Etux 0.30 acre tract described in Deed Volume 301, Page 115, said nail marking the principal place of beginning;

thence South $13^{\circ} 39'$ East 100.00 feet, passing through an iron pin at 30.00 feet found in the South right of way line of S.R. #540, to an iron pin found at the southwest corner of said 0.30 acre tract;

thence North $76^{\circ} 21'$ East 263.60 feet, passing through an iron pin found at the southeast corner of said 0.30 acre tract and the southwest corner of William J. Savage's Etux 0.30 acre tract described in Deed Volume 372, Page 777, to an iron pin set at the southwest corner of Thomas B. Guy's Etux 0.02 acre tract, described in Deed Volume 376, Page 347;

thence South $13^{\circ} 39'$ East 226.38 feet, to an iron pin set in the north line of Howard Elliott's 72.56 acre tract described in Deed Volume 177, Page 594;

thence South $85^{\circ} 47'$ West 425.11 feet, following the north line of said 72.56 acre tract, to a wood corner post at the southeast corner of Lowell R. Brown's Etux 0.75 acre tract described in Deed Volume 237, Page 376;

thence North $12^{\circ} 52'$ West 256.70 feet, following the east line of said 0.75 acre tract, to a nail found in the centerline of S.R. #540;

thence North $76^{\circ} 21'$ East 152.25 feet, following the centerline of said road, to the principal place of beginning, containing 2.19 acres, more or less, and subject to all valid easements or restrictions of record.

The above description was prepared by and from a survey completed in October of 1979 by Paul R. Clapsaddle, P.S.#6140.

ATTEST:

Paul R. Clapsaddle, P.S.#6140

Paul R. Clapsaddle, P.S. #6140
19019 W. Darby Road
Marysville, OH 43040
513/747-2599

2834 9D

INDEXED ON MAP

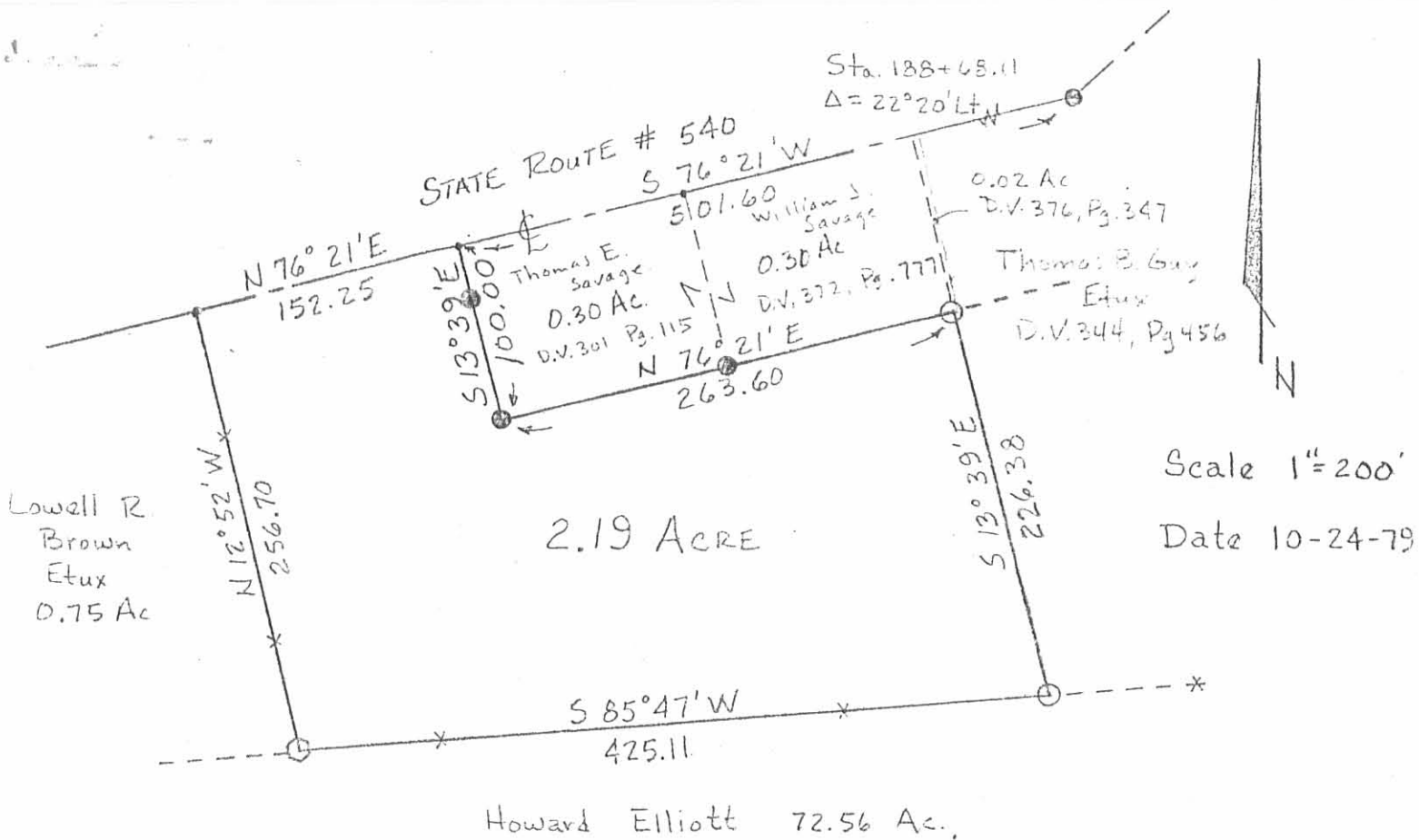

- Nail Found
- Iron Pin Found
- Corner Post
- Iron Pin Set

SURVEY FOR THOMAS B. GUY

STATE of OHIO
 COUNTY of LOGAN
 TOWNSHIP of JEFFERSON
 V.M.S. # 3436

Reference: Logan County Engineers
 Field Book 588, Page 17

Deed Volume 344, Page 456

2834 9P

INDEXED ON MAP



ATTEST: *Paul R. Clapsaddle*
 P.S. # 6140

LAND SURVEYING AND CIVIL ENGINEERING



PAUL R. CLAPSADDLE & ASSOCIATES
 PROFESSIONAL LAND SURVEYORS
 PROFESSIONAL ENGINEERS

19016 W. DARBY RD. P.O. BOX 134
 MARYSVILLE, OHIO 43040 EAST LIBERTY, OHIO 43316
 (614) 747-2596 (614) 669-6424