

Smith-Campbell Survey Jefferson Township 7.04 Acres July 1952

The following described land in Jefferson Township, Logan County Ohio,
and being in V.M.S. ^{937I}
12174

Beginning at an iron pipe at an angle in County Road Number 145
and being the N.E. corner of Paul Jennings 50.00 acre tract, the
S.W. corner of Fred Amspoker 12.22 acre tract and also the most
southerly corner of Frank A. Reames 72.24 acre tract thence with
the center of Road Number 145 S. $39^{\circ} - 08'$ E. 641.0 feet to a point
in the center of State Highway Number 235 (U.S. Route ## 33)
thence with the center of said State Highway Number 235 the following
two tangent distances N. $89^{\circ} - 19'$ W. 550.0 feet S. $88^{\circ} - 21'$ W.
705.0 feet to a point in the center of Road Number 145 thence with
the center of Road Number 145 which is also the West side of V.M.S.
^{937I}
12174 N. $59^{\circ} - 00'$ E. 992.5 feet to the place of beginning the last
described line passing the south ~~end~~ end of County Bridge Number
145 - 0.90 at 521.8 feet and the north end of said bridge at 548.1
feet said tract containing 7.04 acres.

cc
E.K.Core,
Logan County Engineer.

2873 ID

INDEXED ON MAP

MARY SMITH SURVEY

April 20, 1976

The following described tract of land is situated in the State of Ohio, County of Logan, Township of Jefferson, V.M.S. No. 9371 and 12174, said tract being a part of Mary Smith's 7.04 acre tract described in Logan County Recorder's Deed Record Volume 359, Page 759, said tract being more particularly described as follows:

Commencing at an iron pipe at an angle in the centerline of T.R. No. 145 and being the northeast corner of Claude P. Hamilton's 50.00 acre tract, the southwest corner of Eloise Belt's 12.22 acre tract and also the most southerly corner of Harold Hardin's 72.24 acre tract; thence with the centerline of T.R. No. 145, S 59°00'00" W, 375.78 feet to a R.R. spike over a corrugated metal pipe under said road, said spike being the PLACE of BEGINNING,

thence following the general centerline of a small creek S 02°53'00" W, 99.50 feet to an iron pin,

thence continuing along the centerline of said creek S 45°35'00" E, 285.96 feet to a point in a bridge on U.S.R. # 33, said point being on a curve in the centerline of U.S. R. # 33 having a radius of 17188.74 feet,

thence following said curve centerline of U.S.R. # 33 along a chord bearing of S 88°17'37" W, a chord distance of 357.99 feet to a point being referenced as Sta. 1268+82.28 on Logan County Engineer's Plan Sheet L-40, same point being referenced as Sta. 471+49.77 on Logan County Engineer's Plan Sheet L-45,

thence following the centerline of U.S.R. # 33, S 87°41'49" W, 383.58 feet to a point on a bridge over U.S. R. # 33, said point being the intersection of U.S.R. # 33 and T.R. # 145,

thence following the centerline of T.R. # 145, N 59°00'00" E, 632.16 feet, passing thru a reference iron pin at 225.76 feet, to a R.R. spike being the PLACE of BEGINNING.

The above described tract of land contains 2.34 acres of which 1.00 acre is dedicated for highway purposes. The above described tract is subject to all legal easements of record.

The above description is the result of a survey completed in April of 1976 by Paul R. Clapsaddle, P.E. # 38491, R.S. #

6140.

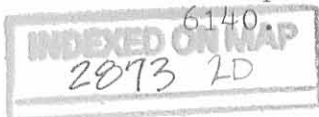

Paul R. Clapsaddle P.E. # 38491, R.S. # 6140

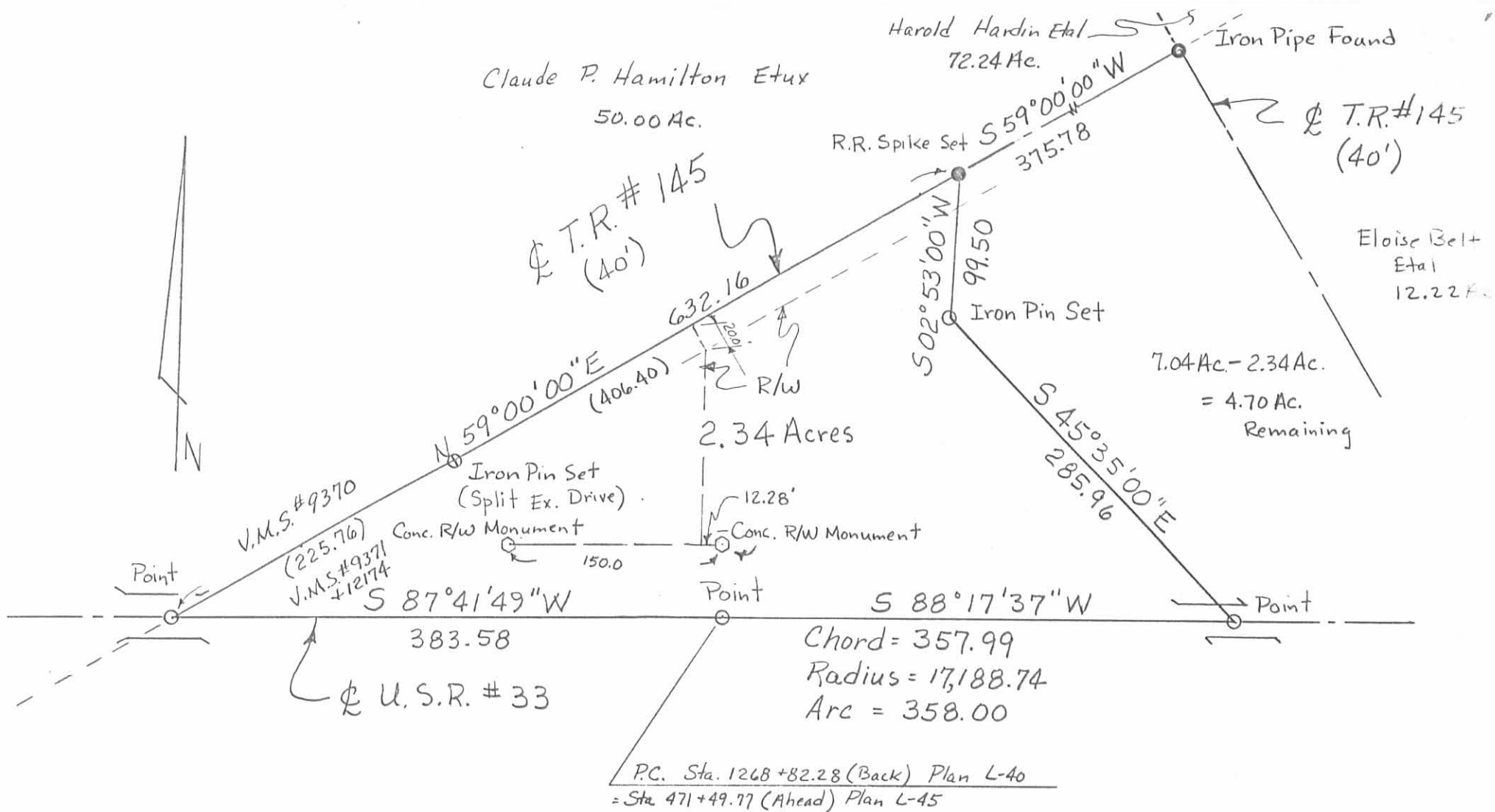

Scale: 1" = 100'

Date: 4/20/76

Drawing No. 76-00520

By: Paul R. Clapsaddle PE#38491

R.S.#6140

MARY SMITH SURVEY

State of Ohio

County of Logan

Township of Jefferson

V.M.S 9371-12174

Paul R. Clapsaddle, P.E. #38491, R.S.#6140

