

1761

INDEXED ON MAP

2878

INDEXED ON MAP  
 0.94 Acre  
 Sept. 30, 1960  
 F.F. Wright  
 G.W. Wilges

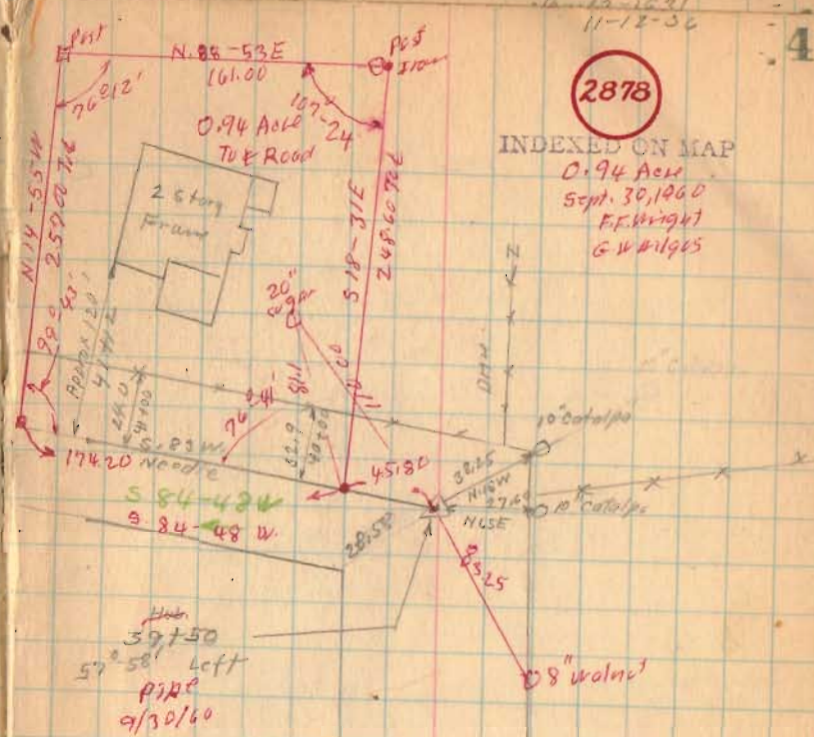

Hot  
 39.50  
 57° 58' Left  
 Pipe  
 9/30/60

N 14 E 31 W

Linkenhoker Survey Jefferson Township

September 1960 0.94 Acre

The following described land in Jefferson Township, Logan County, Ohio,  
and being in V.M.S. 6447

Beginning at an angle in the center of County Road Number 182 at an  
iron which is station 39 plus 50 of said Road Survey as shown in Logan  
County Engineer's Field Book 607 Page 40

Thence with the center line of said Road Number 182 S. 84 - 48 W.  
45.80 feet to an iron said iron being the beginning point of this survey.

Thence again with the center line of said Road Number 182 S. 84 - 48 W.  
174.20 feet to an iron.

Thence following the present fence line N. 14 - 55 W. 257.00 feet to a  
square wood post. The last described line passing an iron at the north  
side of the road at 20.30 feet ( Being 20.00 feet from the center line  
when measured at right angles. )

Thence with the present fence line N. 88 - 53 E. 161.00 feet to an iron  
at the east side of a round wood post.

Thence S. 18 - 31 E. 248.60 feet to the place of beginning. The last  
described line passing an iron at the north side of the road at 228.05  
feet. ( Being 20.00 feet from the center of the road when measured at  
right angles. )

The above described land containing 0.94 of one acre and being out of  
the present 1.14 acre tract.

cc  
Logan County Engineer

*on Plat Book*

2878

ID

INDEXED ON MAP

