

SURVEYORS CERTIFICATE

The accompanying Plat a subdivision of land V.M.S. 4477 in Jefferson Township, Logan County, Ohio. The thirteen Lots have an area of 14.50 acres. The Streets to the Center line of Road 55 have an area of 2.60 acres. A total of 17.10 acres. I hereby certify that this Plat is a correct representation of CARRIAGE HILL ALLOTMENT #1.

Foster F. Wright
Registered Surveyor Number 1673

DEDICATION

Know all men by these presents that the owner of the land indicated on the plat has authorized the laying out of the same as indicated on the plat and do hereby dedicate the Streets to the use of the public.

Bernice E. Devine
Robert C. Ammons
witness

Robert J. Lovett
LONG ISLAND CONSTRUCTION CO.
by: William J. Fox PRES.
Russell P. Cox SEC. & TREAS.

**STATE OF OHIO
COUNTY OF LOGAN SS:**

Be it remembered that on this 9th day of April in the year of our Lord One Thousand Nine Hundred and Sixty Three before me a notary public in and for said County personally came the grantors in the foregoing dedication and acknowledged the signing thereof to be their free and voluntary act and deed.

Bernice E. Devine
Notary Public
OCTOBER, 30th 1966
My Commission Expires

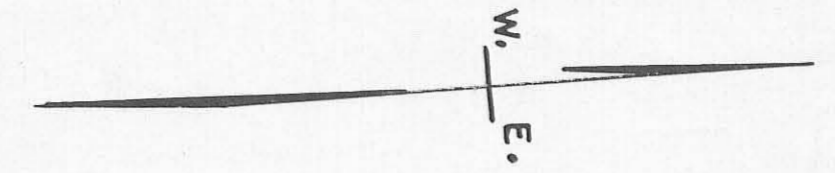

APPROVED
DATE April 8, 1963
Charles R. Hester
COUNTY ENGINEER

APPROVED
DATE Foster F. Wright
William J. Fox
Robert J. Lovett
APRIL 8, 1963
COUNTY COMMISSIONERS

APPROVED
DATE April 11, 1963
W. S. Brown MD
W. H. Smith MD
LOGAN COUNTY HEALTH BOARD

APPROVED
DATE APRIL 9 1963
Charles R. Hester
CHAIRMAN
JEFFERSON TOWNSHIP ZONING BOARD

TRANSFERRED
DATE April 12 1963
Chas. H. Chamberlain
COUNTY AUDITOR

167320
RECEIVED FOR RECORD April 12 1963 @ 11:36 AM
RECORDED IN PLAT BOOK D VOL. 4 PAGE 92
Romana L. Strasser
COUNTY RECORDER

● INDICATES IRONS
FILE FW-468



Notes: This tracing to be filed with Logan County Engineer File J-160

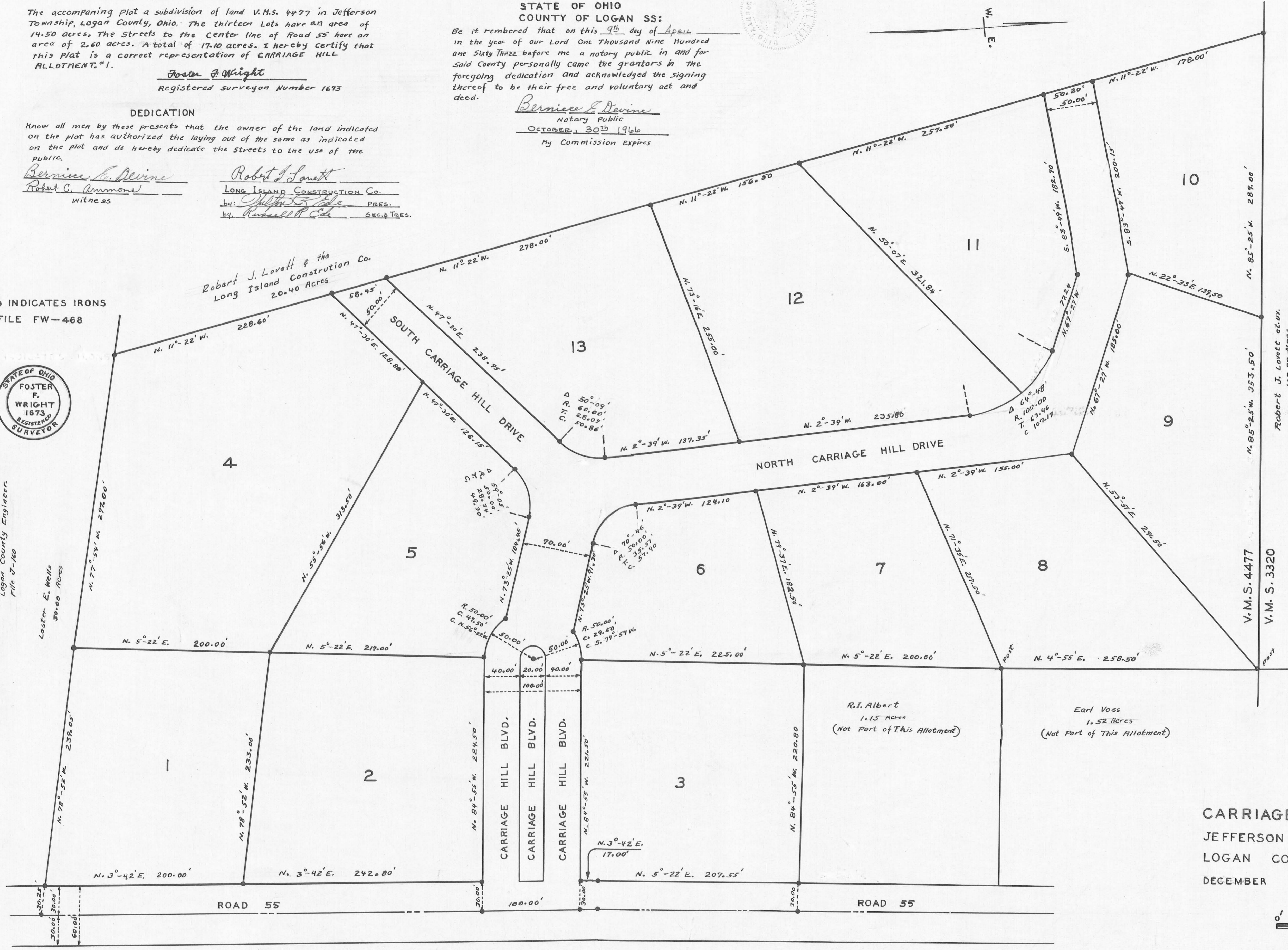

CARRIAGE HILL ALLOTMENT No. 1
JEFFERSON TOWNSHIP
LOGAN COUNTY OHIO
DECEMBER 1962 V.M.S. 4477

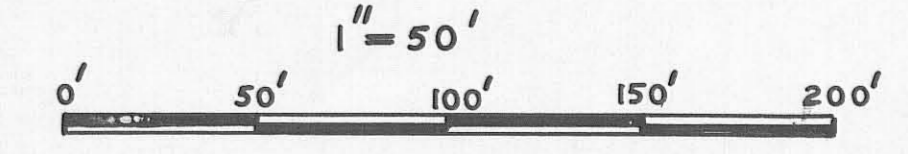

COUNTY
3547
INDEX NO.
INDEXED ON MAP