

LESLIE H. GEESLIN  
REGISTERED SURVEYOR NO. 5248  
P. O. BOX 274  
RUSHSVLVANIA, OHIO 43347

TELEPHONE: (513) 468-2793

HARPEST SURVEY  
February, 1992

The following described real estate situated in the State of Ohio, County of Logan, Township of Jefferson, Being part of Virginia Military Survey 3136 and more particularly described as follow:

Beginning at a cap and nail set in the centerline of County Highway 2 that is S. 71° 50' 00" W. 29.50 feet from a 3/4 inch iron pipe found at the northeast corner of Rosemary Harpest's 2.76 acre tract as described in D. B. Vol. 400 Page 528.

Thence parallel with said east line S. 18° 03' 16" E. 297.00 feet to a 5/8 inch iron bar set.

Thence S. 71° 50' 00" W. 150.44 feet to a 5/8 inch iron bar set in the east line of a 15 foot lane which is part of Homer Taylor's 47.60 acre tract as described in D. B. Vol. 350 Page 683.

Thence with said Taylor's east line N. 17° 58' 08" W. 297.01 feet to a cap and nail set in the centerline of said C. H. 2, passing a 5/8 inch iron bar set at 267.01 feet.

Thence with said centerline N. 71° 50' 00" E. 150.00 feet to the place of beginning.

Containing 1.024 acres more or less, of which 0.103 acre is in the right-of-way of C. H. 2.

The above described 1.024 acre tract being in the northwest corner of Rosemary Harpest's 2.76 acre tract as described in D. B. Vol. 400 Page 528.

Bearings are based on an assumed bearing ( N. 71° 50' 00" E. ) for the centerline of C. H. 2 in this field survey.

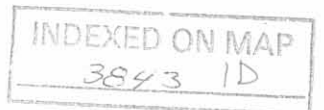

*Leslie H. Geeslin*

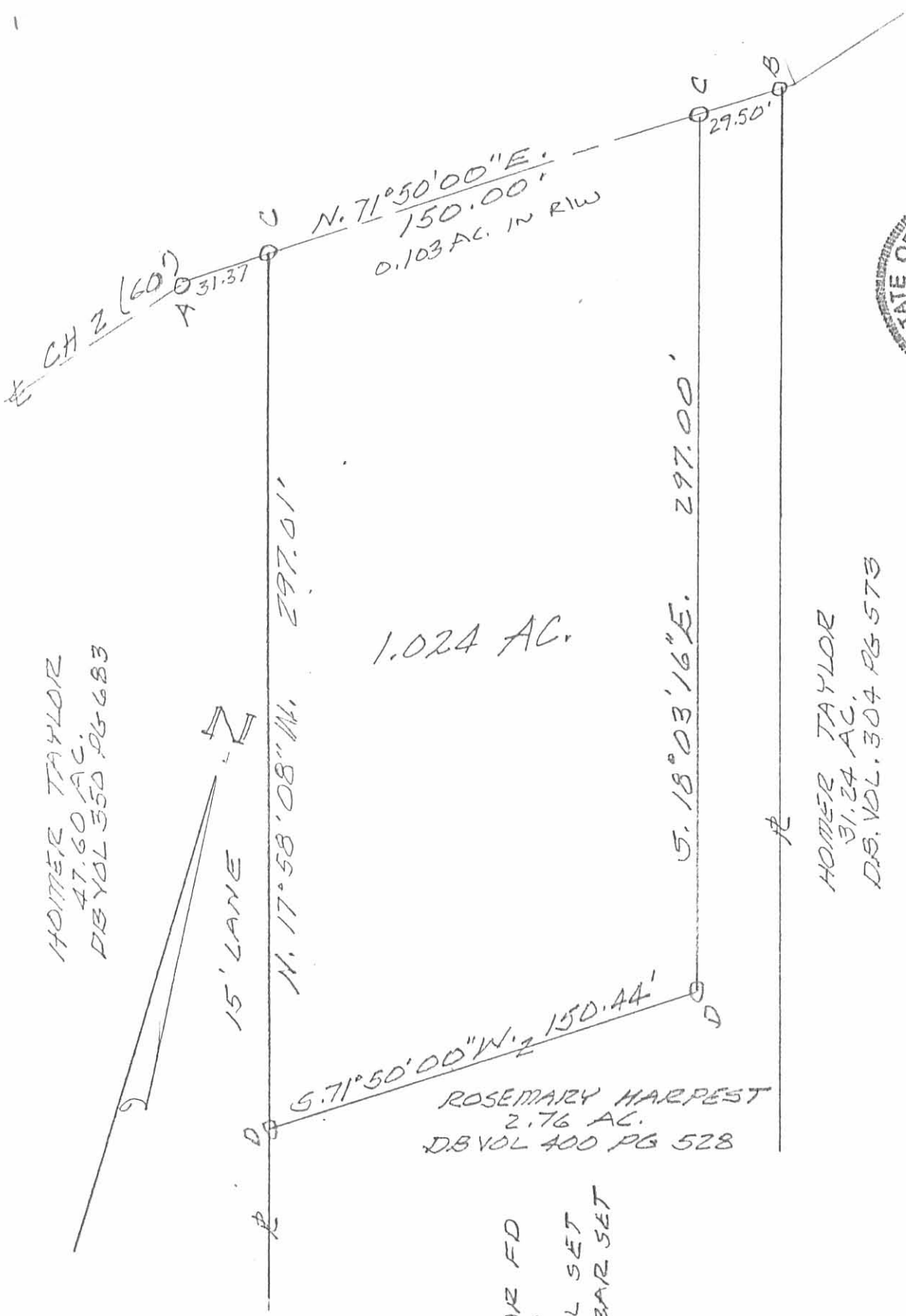

HOMER TAYLOR  
47.60 AC.  
DB VOL 350 PG 683

15' LANE

N. 17° 58' 08" W. 297.01'

1.024 AC.

S. 18° 03' 16" E. 297.00'

S. 71° 50' 00" W. 150.44'

ROSEMARY HARPEST  
2.76 AC.  
DB VOL 400 PG 528

LEGEND  
A = 5/8" IRON BAR FD  
B = 3/4" PIPE FD  
C = CAP & NAIL SET  
D = 5/8" IRON BAR SET



*Leslie H. Geeslin*  
LESLIE H. GEESLIN  
RUSHSVLVANIA OHIO

HOMER TAYLOR  
31.24 AC.  
DB VOL. 304 PG 578

SURVEY OF 1.024 AC. TRACT  
IN VMS. 3136 JEFFERSON TWP.,  
LOGAN COUNTY, OHIO FOR  
LARRY HARPEST.  
FEBRUARY 1992  
SCALE: 1" = 50'

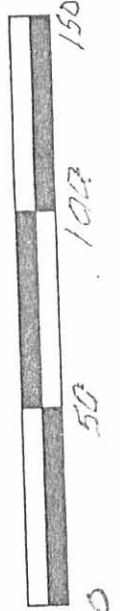

INDEXED ON MAP  
3843P

Taylor - harpest Survey Jefferson Township October 1965 2.76 Acres.

The following described land in Jefferson Township, Logan County, OHIO,  
AND BEING IN V.M.S. 3136.

Beginning in the center of County Road Number 2 at the N.W. corner of  
a 34.00 acre tract now in the name of Homer Taylor. Thence with the  
center of County Road Number 2 N.  $71^{\circ}$  - 50' E. 179.50 feet to an iron.

Thence S.  $18^{\circ}$  - 03' E. 670.50 feet to an iron.

Thence S.  $72^{\circ}$  - 00' W. 180.50 feet to an iron.

Thence N.  $18^{\circ}$  - 00' W. 669.50 feet to the place of beginning. The last  
described line being the east side of a lane or right of way.

The above described tract contains 2.76 acres and is out of the N.W.  
corner of the Robert Kline farm which is now in the name of Harold  
Taylor.

The owner of the above described 2.76 acre tract to have the right  
of ingress and egress over the present gravelled lane or right of way  
directly west of and adjacent to the 2.76 acre tract.

cc  
Logan County Engineer



INDEXED ON MAP

3843

2D

On Plat Book  
11/22/65  
D.E.G.