



V.M.S. 3220  
 JEFFERSON TOWNSHIP  
 LOGAN COUNTY, OHIO  
**HOSTETLER SURVEY**  
 OWEN K. SHIRK, SURVEYOR 4271  
 BELLEFONTAINE, OHIO  
 1" = 100' - DEC., 1967

**DEED & SURVEY REFERENCES:**

REFERENCE DEEDS ARE SHOWN HEREON

LOGAN COUNTY ENGINEER'S FIELD BOOK  
 614, PAGE 19

LOGAN COUNTY ENGINEER'S MAP ROOM  
 FILES: 2854, 3742, 4182, 4931, 5099,  
 5261, 5566, 7207, 7431 AND 7711

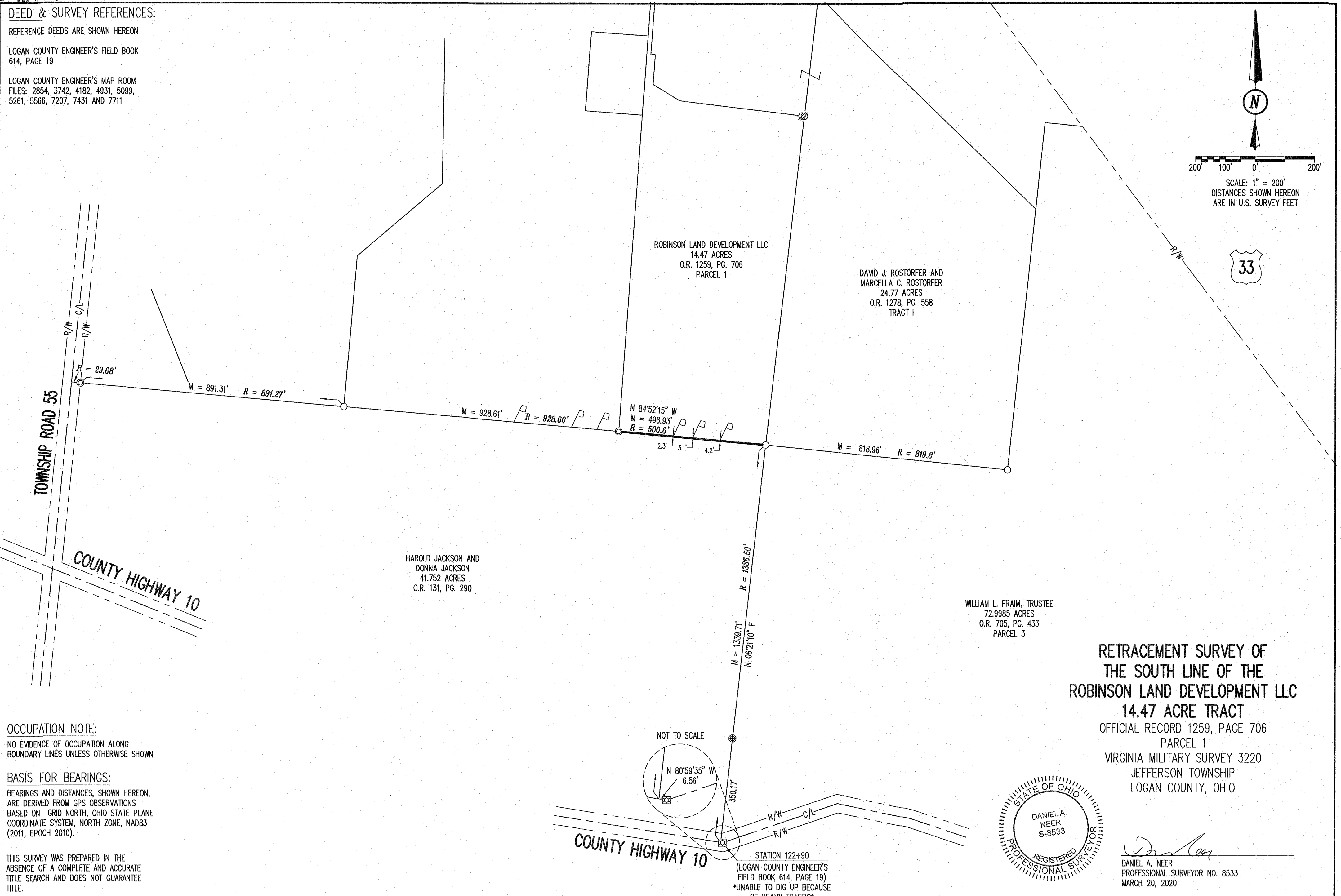
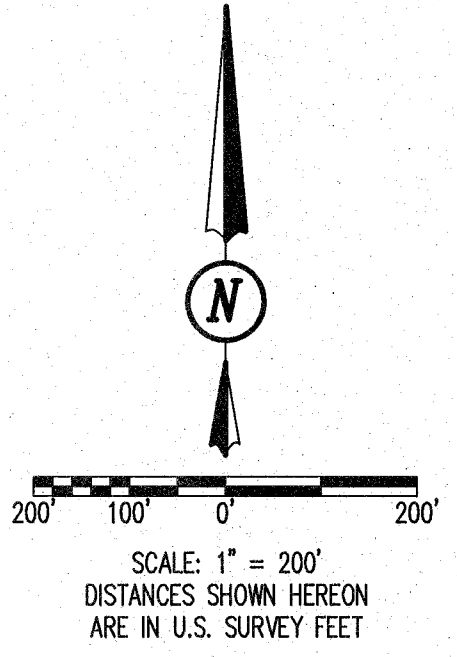

**OCCUPATION NOTE:**  
 NO EVIDENCE OF OCCUPATION ALONG BOUNDARY LINES UNLESS OTHERWISE SHOWN

**BASIS FOR BEARINGS:**  
 BEARINGS AND DISTANCES, SHOWN HEREON, ARE DERIVED FROM GPS OBSERVATIONS BASED ON GRID NORTH, OHIO STATE PLANE COORDINATE SYSTEM, NORTH ZONE, NAD83 (2011, EPOCH 2010).

THIS SURVEY WAS PREPARED IN THE ABSENCE OF A COMPLETE AND ACCURATE TITLE SEARCH AND DOES NOT GUARANTEE TITLE.

**RETRACEMENT SURVEY OF THE SOUTH LINE OF THE ROBINSON LAND DEVELOPMENT LLC 14.47 ACRE TRACT**  
 OFFICIAL RECORD 1259, PAGE 706  
 PARCEL 1  
 VIRGINIA MILITARY SURVEY 3220  
 JEFFERSON TOWNSHIP  
 LOGAN COUNTY, OHIO

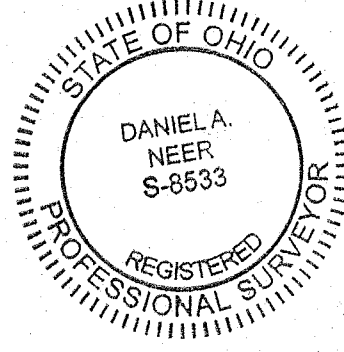

*Daniel A. Neer*  
 DANIEL A. NEER  
 PROFESSIONAL SURVEYOR NO. 8533  
 MARCH 20, 2020

COPYRIGHT 2020 BY:  
  
 117 N. Madriver Street - Bellefontaine, OH 43311  
 (937) 593-7335 - www.dlz.com  
 Project #2021-2028.00

LEGEND		
POSSIBLE MONUMENT BOX FOUND	6 INCH WOOD POST FOUND	M = MEASURED
1 INCH IRON PIPE FOUND	WOOD LATH FOUND	R = RECORD
3/4 INCH IRON ROD FOUND	P/L = PROPERTY LINE	
5/8 INCH IRON ROD FOUND	R/W = RIGHT-OF-WAY	
	C/L = CENTER-LINE	

DRAWN BY:	DESCRIPTION	REV. NO.	DATE
KSS			3/24/2020

INDEXED ON MAP  
 4182