

POLAND SURVEY
V.M.S. 2674
JEFFERSON TOWNSHIP
FEBRUARY 18, 1967

The following described real estate situated in Jefferson Township, Logan County, Ohio and being part of Virginia Military Survey 2674 and more particularly described as follows:

Beginning at an iron pin in the center of County Highway No. 2 at the northwest corner of James E. Fulton's 38.34 acre tract, said iron pin being Sta. 130 + 06 as shown in Logan County Engineers field book 579, page 57; thence with said Fulton's west line S. 4° 30' E. 1707.5 feet to a post at the southwest corner of said tract and in the north line of Hugh R. Notestine's 110.66 acre tract; thence with said Notestine's north line S. 86° 49' W. 99.5 feet to an iron bar at the northwest corner of said tract; thence N. 4° 30' W. 1697.8 feet to an iron pin in the center of said C.H. No. 2; thence with the centerline of said road N. 81° 15' E. 99.7 feet to the place of beginning.

Containing 3.89 of an acre more or less.

The above described tract being part of Richard O. Poland's 116.00 acre tract.

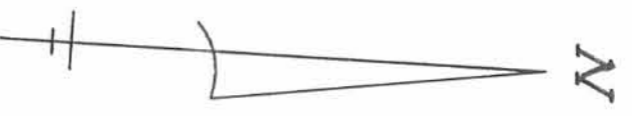

POLAND SURVEY
VM 5 2674
JEFFERSON TOWNSHIP
LOGAN COUNTY, OHIO
FEBRUARY 18, 1967
SCALE 1" = 100'

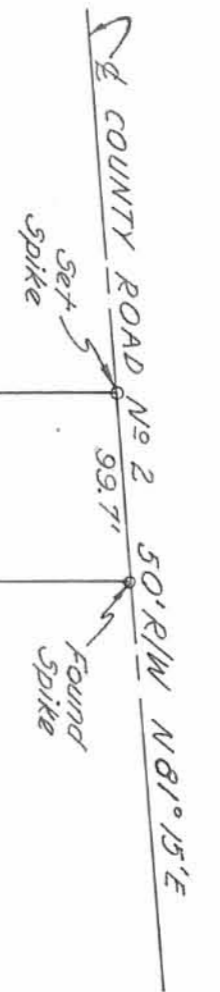

RICHARD D. POLAND et ux.

N 04° 30' W
1697.8'

3.89 Ac.

S 04° 30' E
1707.5'

JAMES E. FULTON et ux.

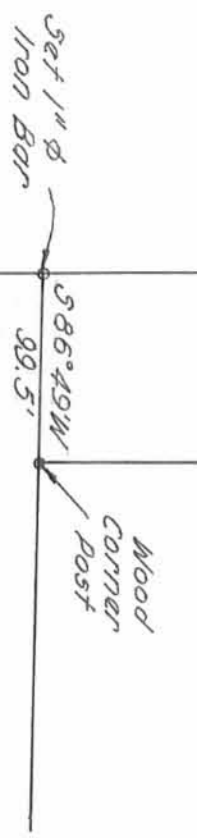

HUGH A. NOTESTINE et ux.

Dan L. Dodson
Reg. Surveyor No. 4270
Bellefontaine, Ohio

S-197

4262

S-197

POLAND SURVEY
 V.M.S. 2674
 JEFFERSON TWP.

INDEXED ON MAP
 4262

Feb. 18, 1967
 30°

