

MYERS to HEMINGER

(February, 1969)

Being situated in Jefferson Township, Logan County, Ohio; and being a part of V.M.S. #3220.

Beginning at a iron in the center of Township Road #55 that bears  $S5^{\circ}-42^{\circ}W$  168.0 feet from a stone at station 13 + 84 of said Township Road #55. (See County Engineer's Field Book 513, page 62.)

Thence  $S84^{\circ}-18^{\circ}E$  208.71 feet to a iron, passing thru a iron at 30.0 feet.

Thence  $S5^{\circ}-42^{\circ}W$  208.71 feet to a iron.

Thence  $N84^{\circ}-18^{\circ}W$  208.71 feet to a iron in the center of Township Road #55, passing thru a iron at 178.71 feet.

Thence with the center of Township Road #55  $N5^{\circ}-42^{\circ}E$  208.71 feet to the place of beginning.

Containing 1.00 acre more or less. Being surveyed from a 71.72 acre tract.

-----  
OWEN K. SHIRK

SURVEYOR 4271

INDEXED ON MAP

4485 ID

Myers to Heminger  
 Jeff. Twp.  
 V.M.S. 3220

Feb. 8, 1969

72

S20ME  
 Sta. 13+84  
 See Co. Engr.  
 F.B. 5130962

1 Ac. Tract  
 Surveyed in  
 '67 by Wright

208.71

Tack found

412.8  
 N75°-30'G

(445) IP

from a  
 71.72 Ac. tract

Twp Road # 55

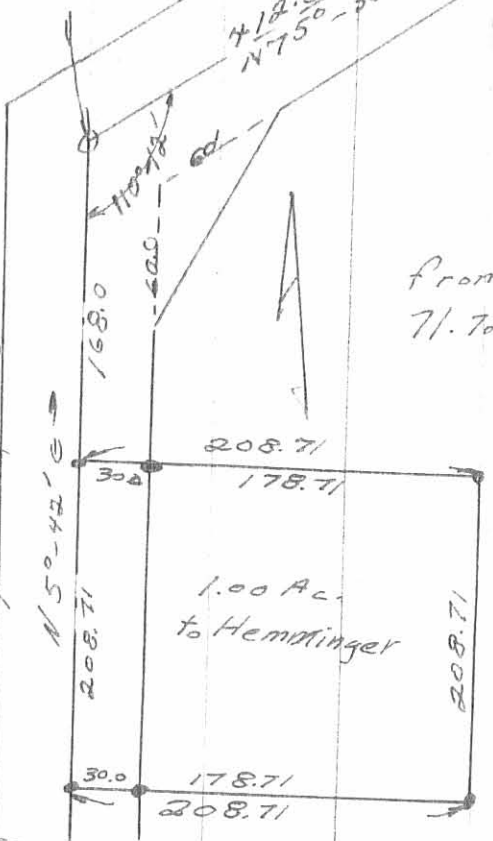

1.00 Ac.  
 to Heminger

208.71  
 30.0  
 178.71

30.0  
 178.71  
 208.71

208.71