

Masterson Survey
October 10, 1970

Tract 1

The following described real estate situated in Virginia Military Survey No. 3442, Jefferson Township, Logan County, Ohio and being more particularly described as follows:

Beginning at an iron bar in the centerline of S.R. No. 47 at the northwest corner of Floyd R. Kuntz's 1.96 Acre tract;

Thence with said Kuntz's west line, S. 25 - 57' E. 297.6 feet to a post in the north line of Ruth M. Bailey's 3.96 Acre tract;

Thence with said Bailey's north line, S. 56 - 33' W. 334.9 feet to a point;

Thence N. 29 - 51' E. 261.0 feet to an iron bar in the centerline of S.R. No. 47;

Thence with said centerline, N. 51 - 02' E. 359.1 feet to the place of beginning, containing 2.20 Acres, more or less.

The above described 2.20 Acres being on the east side of Phyllis J. Masterson's present 4.82 Acre tract.

I hereby certify that this is a true and accurate description of a survey made by me on October 10, 1970.

Leslie H. Geeslin, P.S.
Reg. Sur. No. 5248
Rushsylvania, Ohio 43347

ID-1

4721

INDEXED ON MAP

Masterson Survey
October 10, 1970

Tract 2

The following described real estate situated in Virginia Military Survey No. 3442, Jefferson Township, Logan County, Ohio and being more particularly described as follows:

Beginning at an iron bar in the centerline of S.R. No. 47 at the northeast corner of Ruth M. Bailey's 2.00 Acre tract;

Thence with said centerline, N. 51 - 02' E. 506.4 feet to an iron bar;

Thence S. 29 - 51' E. 261.0 feet to a point in the north line of Ruth M. Bailey's 10.50 Acre tract;

Thence with said Bailey's north line, S. 56 - 33' W. 460.5 feet to an iron bar at the southeast corner of Ruth M. Bailey's 2.00 Acre tract;

Thence with said Bailey's east line, N. 40 - 46' W. 213.6 feet to the place of beginning, containing 2.62 Acres, more or less.

The above described 2.62 Acres being on the west side of Phyllis J. Masterson's present 4.82 Acre tract.

I hereby certify the this is a true and accurate description of a survey made by me on October 10, 1970.

Leslie H. Geeslin, P.S.
Reg. Sur. No. 5248
Rushsylvania, Ohio 43347

ID-2

4721

INDEXED ON MAP

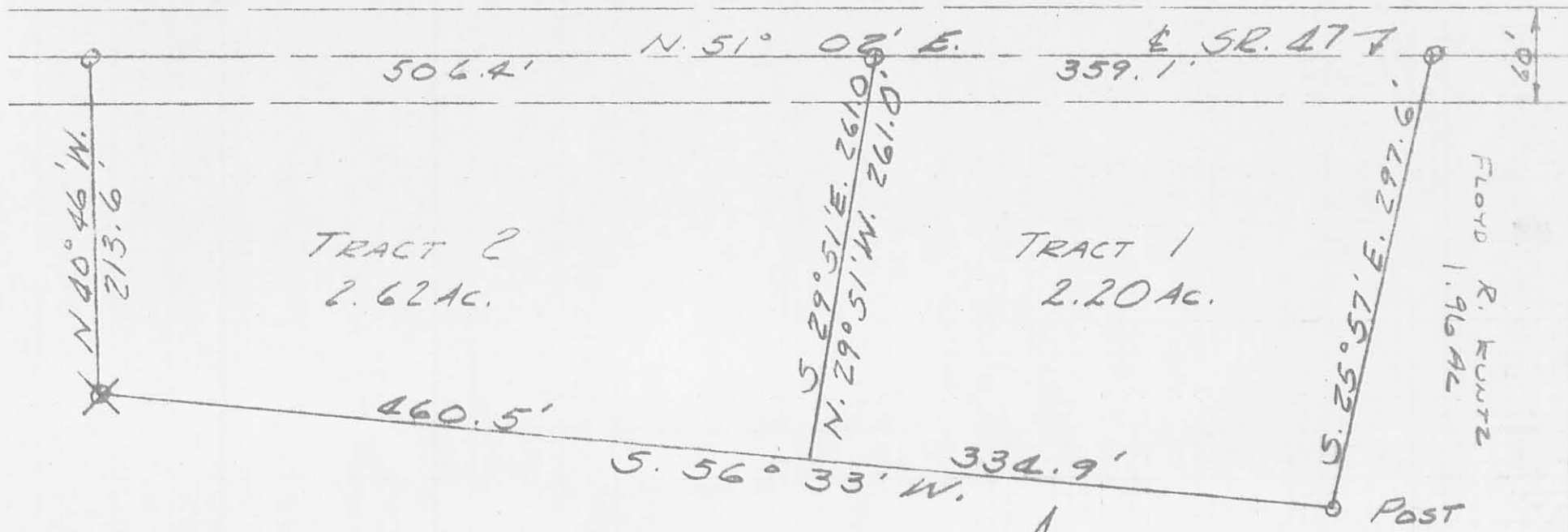

X = IRON BAR FD.
 O = IRON BAR SET
 SCALE 1" = 100'



MASTERSON SURVEY
 OCTOBER 10, 1970
 Y.M.S. 3442
 JEFFERSON TOWNSHIP
 LOGAN COUNTY, OHIO

LESLIE H. GEESLIN
 REG. SURVEYOR 5248

INDEXED ON MAP

1214
IP