

REV'D 5-16-06 SMM OK

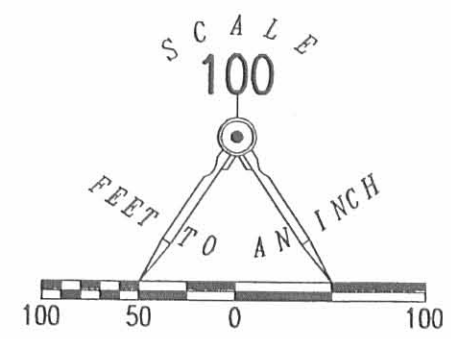
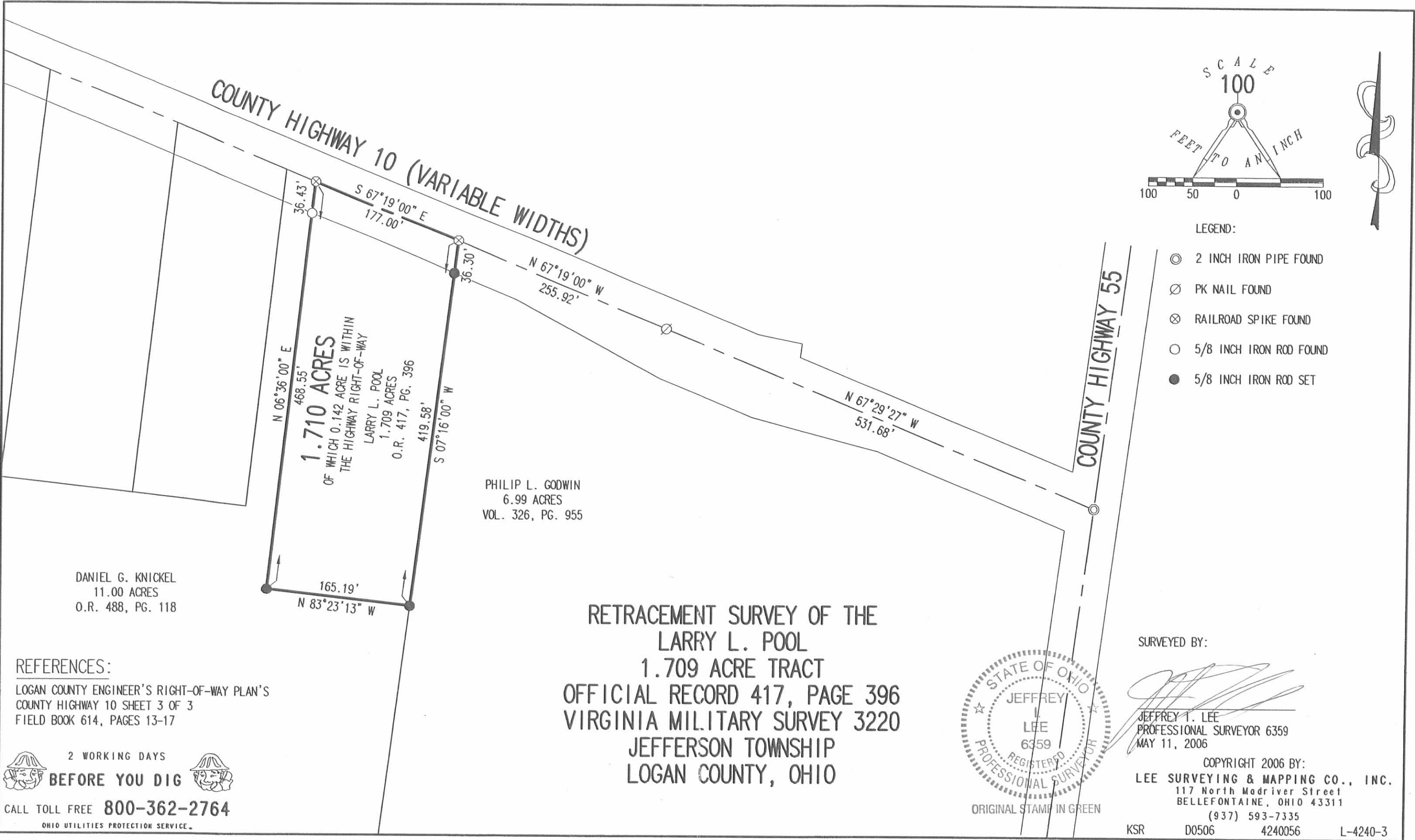

LEGEND:

- ⊙ 2 INCH IRON PIPE FOUND
- ⊗ PK NAIL FOUND
- ⊗ RAILROAD SPIKE FOUND
- 5/8 INCH IRON ROD FOUND
- 5/8 INCH IRON ROD SET

DANIEL G. KNICKEL  
11.00 ACRES  
O.R. 488, PG. 118

**1.710 ACRES**  
OF WHICH 0.142 ACRE IS WITHIN  
THE HIGHWAY RIGHT-OF-WAY  
LARRY L. POOL  
1.709 ACRES  
O.R. 417, PG. 396

PHILIP L. GODWIN  
6.99 ACRES  
VOL. 326, PG. 955

RETRACEMENT SURVEY OF THE  
LARRY L. POOL  
1.709 ACRE TRACT  
OFFICIAL RECORD 417, PAGE 396  
VIRGINIA MILITARY SURVEY 3220  
JEFFERSON TOWNSHIP  
LOGAN COUNTY, OHIO

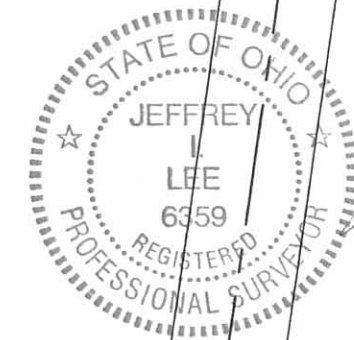

SURVEYED BY:  
*[Signature]*  
JEFFREY I. LEE  
PROFESSIONAL SURVEYOR 6359  
MAY 11, 2006

COPYRIGHT 2006 BY:  
LEE SURVEYING & MAPPING CO., INC.  
117 North Madriver Street  
BELLEFONTAINE, OHIO 43311  
(937) 593-7335  
KSR D0506 4240056 L-4240-3

REFERENCES:  
LOGAN COUNTY ENGINEER'S RIGHT-OF-WAY PLAN'S  
COUNTY HIGHWAY 10 SHEET 3 OF 3  
FIELD BOOK 614, PAGES 13-17

2 WORKING DAYS  
**BEFORE YOU DIG**  
CALL TOLL FREE **800-362-2764**  
OHIO UTILITIES PROTECTION SERVICE

INDEXED ON MAP  
4768 IP

Received 1-22-88 OK (C.F.)

**LESLIE H. GEESLIN**  
REGISTERED SURVEYOR NO. 5248  
P. O. BOX 274  
RUSHSVLVANIA, OHIO 43347

TELEPHONE: (513) 468-2793

McMACKIN SURVEY

January, 1988

The following described real estate situated in the State of Ohio, County of Logan, Township of Jefferson, being part of Virginia Military Survey 3220 and more particularly described as follows:

Beginning at a railroad spike in the centerline of County Highway 10 at the northeast corner of Dwight M. Spencer's 1.17 acre tract as described in D. B. Vol. 346 Page 243.

Thence with said centerline S. 67° 19' E. (this bearing is taken from the above D. B. Vol. 346 Page 243 and all other bearings are from public records in this survey) 36.42 feet to a railroad spike at the northwest corner of Bonnie Pool's 1.709 acre tract as described in O. R. Vol. 26 Page 975.

Thence with said Pool's west line S. 6° 36' W. 468.55 feet to a 0.625 inch iron bar.

Thence with said Pool's south line S. 83° 24' E. 165.06 feet to a 0.625 inch iron bar in the west line of Philip Godwin's 6.99 acre tract as described in D. B. Vol. 326 Page 955.

Thence with said Godwin's west line S. 7° 16' W. 934.12 feet to a 0.625 inch iron bar in the north line of Robert Lovett's 7.54 acre tract as described in D. B. Vol. 387 Page 999.

Thence with said Lovett's north line N. 82° 50' W. 464.20 feet to a post in the east line of Kenneth White's 22.08 acre tract as described in D. B. Vol. 309 Page 379.

Thence with said White's east line N. 6° 36' E. 1488.63 feet to a 0.625 inch iron bar at the southwest corner of Richard Reed's 1.53 acre tract as described in D. B. Vol. 296 Page 339.

Thence with said said Reed's south line and the south line of said Dwight Spencer's 1.17 acre tract S. 83° 24' E. 275.00 feet to a 0.625 inch iron bar.

INDEXED ON MAP  
4768 2D-1

Thence with said Spencer's east line N. 6° 36' E. 388.1 feet to the place of beginning.

Containing 11.00 acres more or less.

The above described 11.00 acre tract being a new description of Benjamin Burnside's tract as described in D. B. Vol. 332 Page 157.



INDEXED ON MAP  
476820-2

*Leslie H. Geeslin*



KENNETH E. WHITE  
22.08 AC.  
D.B. VOL. 309 PG. 379

N. 6° 36' E.  
1488.63'

B

S. 83° 24' E. 275.00'

RICHARD REED  
1.53 AC.  
D.B. VOL. 296 PG. 339

DWIGHT M. SPENCER  
1.17 AC.  
D.B. VOL. 346 PG 243

B N. 6° 36' E. 388.1'

A 36.42'

S. 6° 36' W. 468.55'

S. 83° 24' E. 165.06'

BONNIE L. POOL  
1.709 AC.  
O.E. VOL. 26 PAGE 975

934.12'

S. 7° 16' W.

B

N. 82° 50' W. 464.20'

ROBERT J. LOVETT, JR  
7.54 AC.  
D.B. VOL. 387 PG. 999

11.00 AC.

PHILIP L. GODWIN  
6.99 AC.  
D.B. VOL. 326 PG 955

SURVEY OF 11.00 AC. TRACT  
IN VIRGINIA MILITARY SURVEY  
NO 3220, JEFFERSON TWP.  
LOGAN COUNTY OHIO FOR  
JOHN MEMACKEN,  
JANUARY, 1988  
SCALE: 1"=100'

LEGEND:

A = R.R. SPIKE FD  
B = 9/8" IRON BAR FD.

COUNTY HIGHWAY 10 (60')  
5.67° 19' E.



Leslie H. Geeslin  
LESLIE H. GEESLIN  
FLUSHYLVANIA, OHIO

INDEXED ON MAP  
4768 2P

**LESLIE H. GEESLIN**

REGISTERED SURVEYOR NO. 5248

P. O. BOX 274

RUSHSVLVANIA, OHIO 43347

PHONE: (513) 468-2793

BURNSIDE SURVEY

January, 1979

The following described real estate situated in the State of Ohio, County of Logan, Township of Jefferson and being part of Virginia Military Survey No. 3220 and more particularly described as follows:

Beginning at an iron bar in the centerline of County Highway 10 that is S.  $67^{\circ} 19'$  E. 36.42 feet from an iron bar at the northeast corner of Dwight Spencer's 1.17 acre tract; thence with said centerline S.  $67^{\circ} 19'$  E. 176.37 feet to an iron bar at the northwest corner of Phillip L. Godwin's 6.99 acre tract; thence with said Godwin's west line S.  $7^{\circ} 16'$  W. 419.53 feet to an iron bar; thence N.  $83^{\circ} 24'$  W. 165.06 feet to an iron bar; thence parallel with and 35 feet from Dwight Spencer's east line N.  $0^{\circ} 36'$  E. 468.55 feet to the place of beginning.

Containing 1.709 acres more or less.

The above described 1.709 acres being in the northeast corner of Benjamin Burnside's 12.79 acre tract as described in D. B. Vol. 332 Pg. 158.

Reference is hereby made to a plat of this survey on file with the Logan County Engineer.

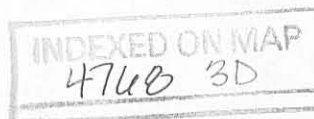

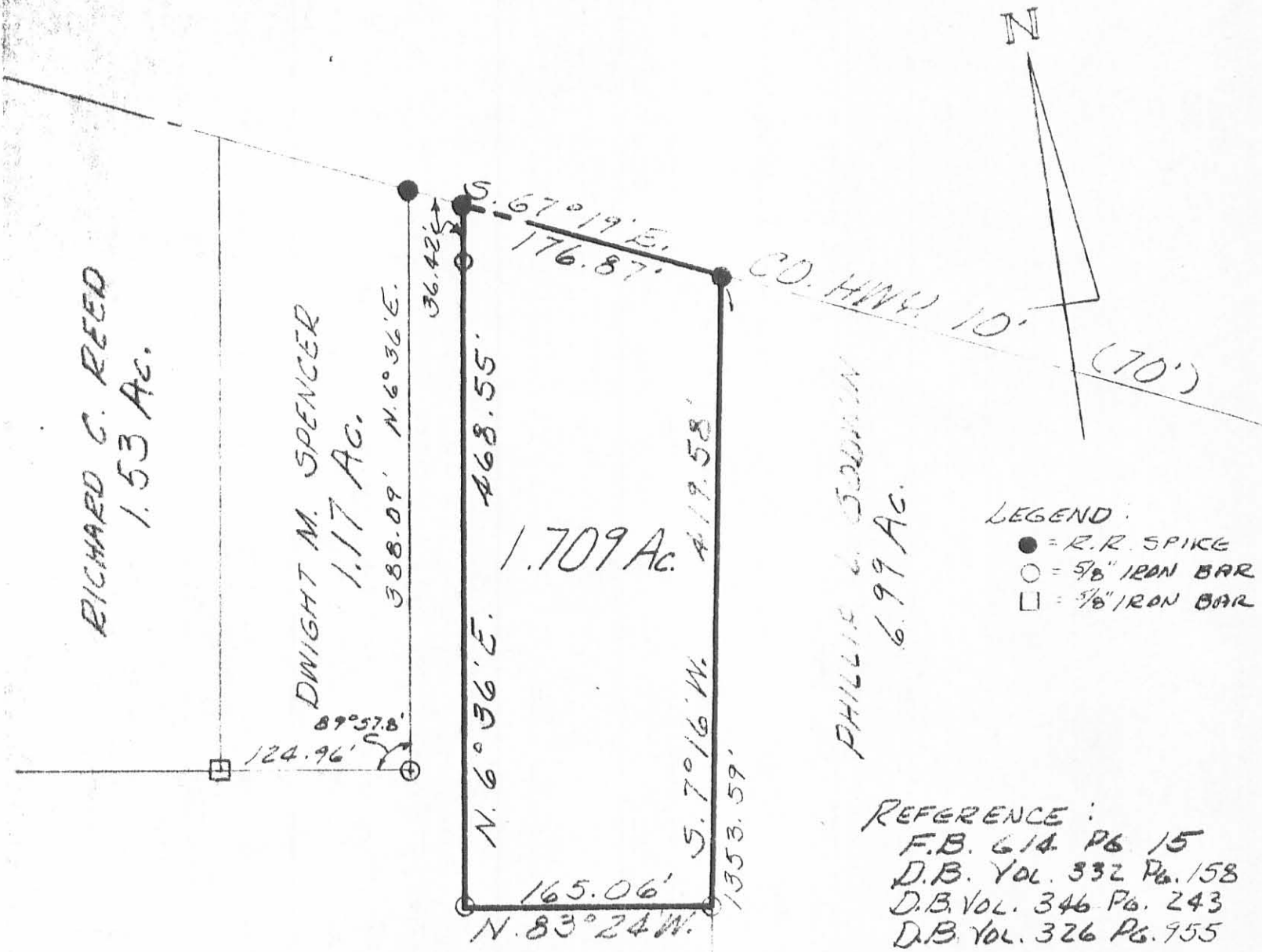

BURNSIDE SURVEY  
 JANUARY, 1979  
 VIRGINIA MILITARY SURVEY 3220  
 JEFFERSON TOWNSHIP  
 LOGAN COUNTY, OHIO  
 SCALE 1" = 100'



Leslie H. Geeslin  
 LESLIE H. GEESLIN

4768 3P

INDEXED ON MAP

BURNSIDE SURVEY

November 24, 1970

The following described real estate situated in Virginia Military Survey 3220, Jefferson Township, Logan County, Ohio and being more particularly described as follows:

Beginning at an iron bar in the centerline of County Road No. 10 at the northeast corner of Richard C. Reed's 1.53 acre tract; ; thence with said Reed's east line S. 6°36' W. 424.1 feet to an iron bar; thence S. 83°24' E. 125.0 feet to an iron bar; thence N. 6°36' E. 388.1 feet to an iron bar in the centerline of County Road No. 10; thence with said centerline N. 67°19' W. 130.1 feet to the place of beginning.

Containing 1.17 acres more or less.

The above described 1.17 acre tract being part of Benjamin G. Burnside's 13.96 acre tract.

4768 4D  
INDEXED ON MAP