

SOURS SURVEY
V.M.S. 4498
JEFFERSON TOWNSHIP

April 24, 1971

The following described real estate situated in Jefferson Township, Logan County, Ohio and being part of Virginia Military Survey 4498 and more particularly described as follows:

Beginning at a point in the east line of V.M.S. 4498 and in the center line of Township Road No. 181 as shown in Logan County Engineers field book 607, page 49, said point being N. 84°03' W. 15.0 feet from an iron bar at the intersection of the centerlines of said Township Road No. 181 and Township Road No. 179; thence with the east line of said V.M.S. 4498 S. 5°00' W. 1216.9 feet to an iron pin, said survey line being parallel to and 15.0 feet west of the centerline of said Township Road No. 179; thence parallel to and 35.0 feet north of the south line of Orville T. Sours' 47.50 acre tract, N. 84°03' W. 400 feet to an iron bar; thence N. 5°00' E. 1216.9 feet to an iron pin in the center of said Township Road No. 181; thence S. 84°03' E. 400.0 feet to the place of beginning.

Containing 11.17 acres more or less.

The above described tract being part of Orville T. Sours' 47.50 acre tract.

4816 1D

INDEXED MAP



V.M.S. 3220

HILLWOOD ALLOT.

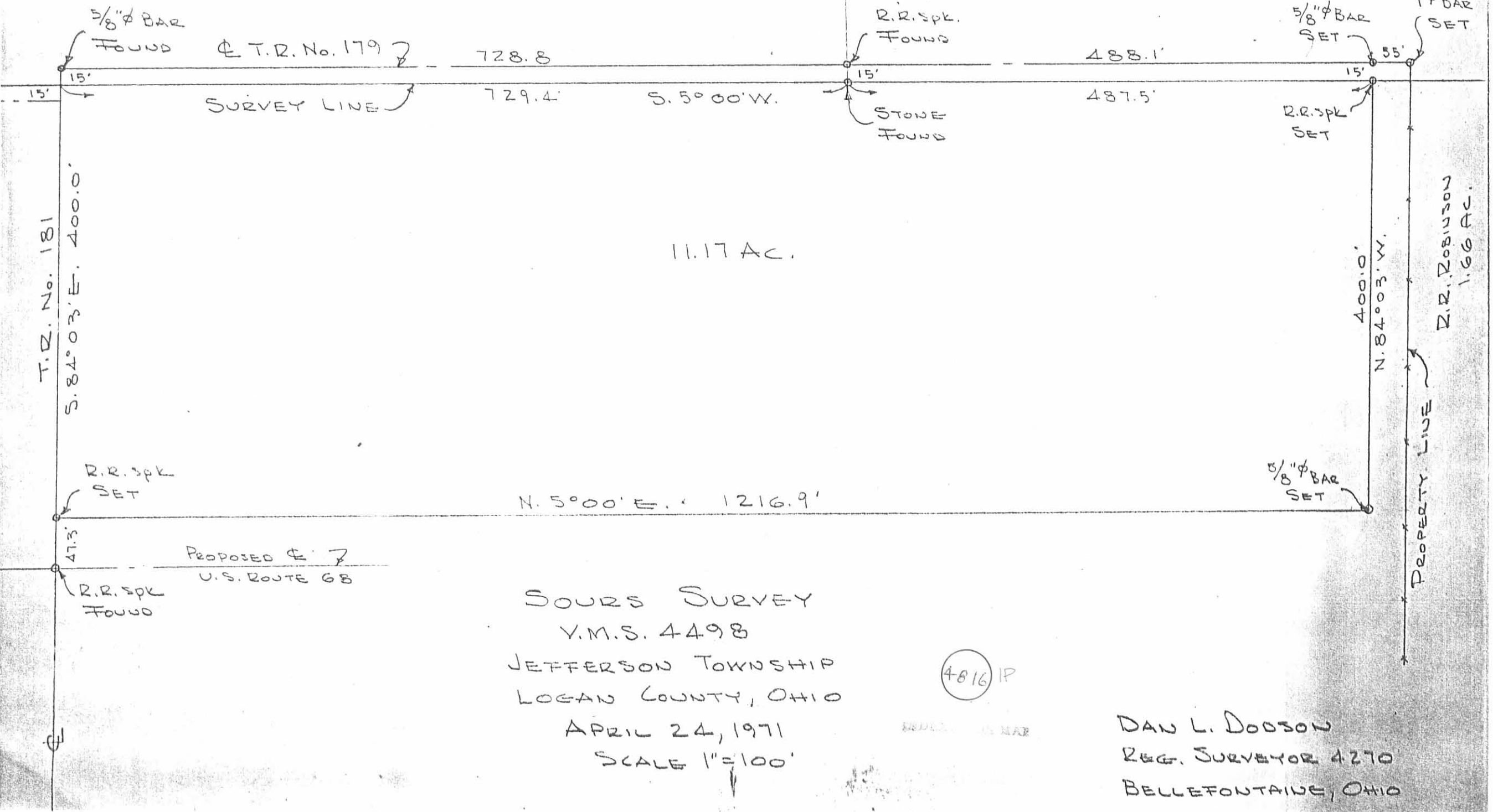

T.R. No. 181

S. 84° 03' E. 400.0'

T.R. No. 179

728.8

729.4

S. 5° 00' W.

488.1

487.5

11.17 AC.

N. 5° 00' E. 1216.9'

400.0'
N. 84° 03' W.

R.R. ROBINSON
1.66 AC.

SOURS SURVEY
V.M.S. 4498
JEFFERSON TOWNSHIP
LOGAN COUNTY, OHIO

APRIL 24, 1971
SCALE 1"=100'

4816 IP

DAN L. DOOSON
REG. SURVEYOR 4270
BELLEFONTAINE, OHIO