

LILE SURVEY

February 24, 1973  
Revised July 1, 1973

The following described tract of land is situated in the State of Ohio, County of Logan, Township of Jefferson, V.M.S. No. 4477, being a part of Frank Bruce Lile and Shelia A. Lile's 23.43 acre tract described in Logan County Deed Record Volume 329, Page 165, being more particularly described as follows:

Commencing at the intersection of the west line of V.M.S. No. 4477 with the centerline of C.R. No. 29 (60'), witnessed by a R.R. spike and referenced in the Logan County Engineer's Survey Field Book No. 602, Page 26 as being Sta. 38+87, thence following the centerline of C.R. No. 29, S 60°-56' E, 262.88 feet to a R.R. spike being the PLACE of BEGINNING,

thence following the east right-of-way line of a proposed sixty foot wide street, S 29°-04' W, 93.51 feet passing thru an iron pin at 30.00 feet marking the southerly right-of-way line of C.R. No. 29, to an iron pin,

thence continuing along the east right-of-way line of said proposed street, S 04°-40' W, 133.21 feet to an iron pin,

thence continuing along the east right-of-way line of said proposed street, S 02°-45' W, 82.19 feet to an iron pin,

thence S 87°-15' E, 150.00 feet to an iron pin,

thence N 02°-45' E, 247.66 feet passing thru an iron pin at 217.19 feet marking the southerly right-of-way line of C.R. No. 29, to a R.R. spike on the centerline of C.R. No. 29,

thence following the centerline of C.R. No. 29, N 60°-56' W, 116.09 feet to the PLACE of BEGINNING.

The above description is the result of a survey completed February 24, 1973, by P.R. Clapsaddle, Surveyor In Training, No. 1127, and Chester R. Kurtz, Ohio Registered Surveyor, No. 4849.

The above described tract contains 0.91 acre of which 0.09 acre is dedicated for highway purposes.

ATTEST:

Chester R. Kurtz, P.E.

(4865) ID

RECORD ON FILE

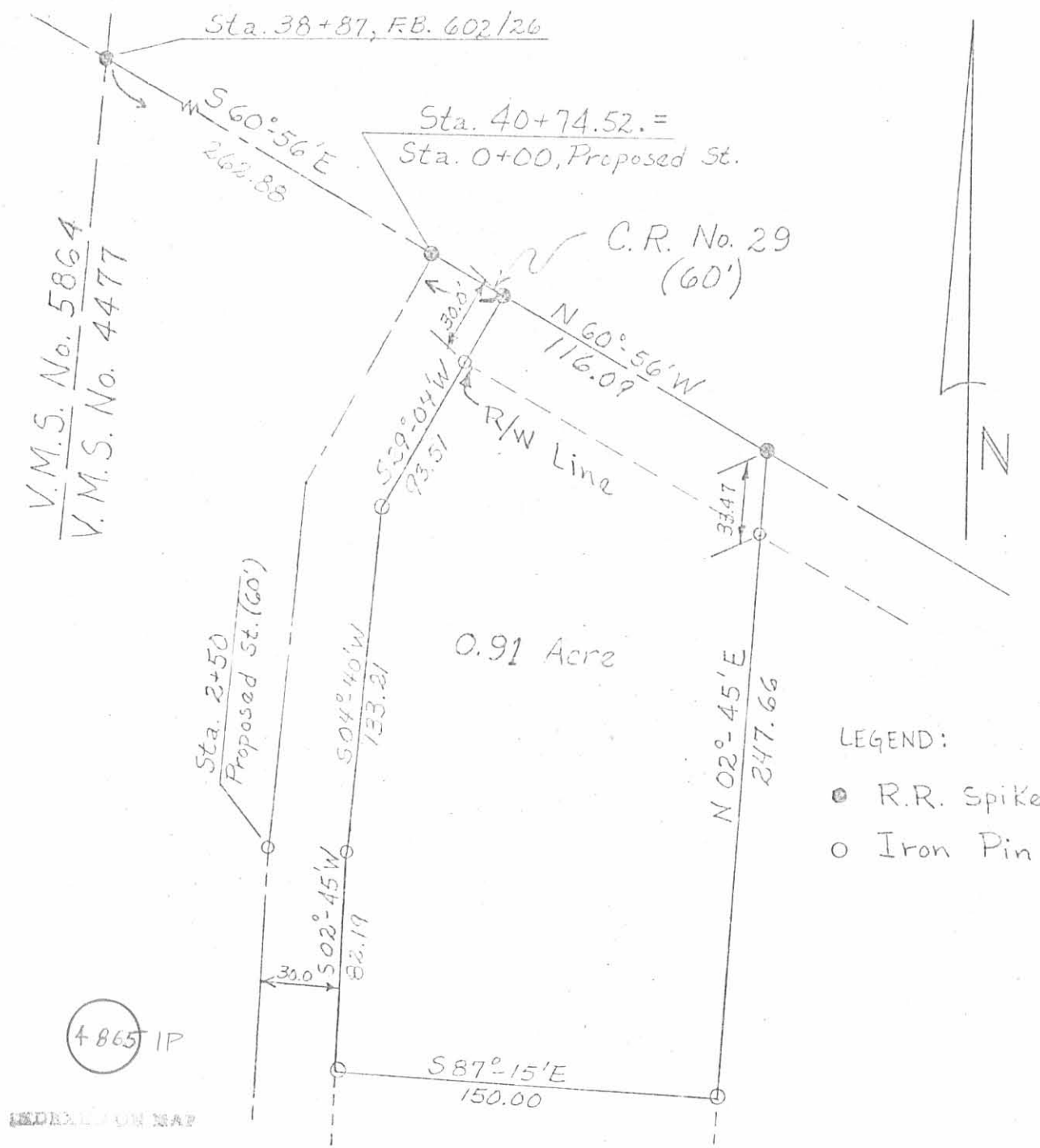

V.M.S. No. 5864  
V.M.S. No. 4477

Sta. 2+50  
Proposed St. (60')

Sta. 40+74.52. =  
Sta. 0+00, Proposed St.

C.R. No. 29  
(60')

0.91 Acre

LEGEND:  
● R.R. Spike  
○ Iron Pin

4865 IP

FEDERAL HIGHWAY MAP

Scale : 1" = 60'

Date : Feb. 24, 1973

Revised July 1, 1973

Drawing No. 73-00057

Surveyed & Drawn By:

P.R. Clapsaddle, SIT

LILE SURVEY

State of Ohio

County of Logan

Township of Jefferson

V.M.S. No. 4477

ATTEST: Chester R. Kurtz, P.E.

Chester R. Kurtz, Ohio Reg. Surveyor, No. 4849