

Sta. 60+08.7 Co. Eng'r. FB. 579  
 Co. Rd. 5 N 32°-42'E

Elevations: E1. 1448.2, 38.7, E1. 1450.0  
 Distances: 36.9, 23.0, 5.8

**Mc FARLAND to COONS SURVEY**  
 TOWNSHIP of JEFFERSON  
 COUNTY of LOGAN  
 STATE of OHIO  
 V.M.S. No 13593  
 Surveyed from Wilber J McFarland's  
 27.79 Acre tract as recorded in Book 236, page 252.  
 Survey made for at the instance of  
 Tru-Vat Homes, Inc.  
 I certify that this survey shows the  
 improvement as located on the premise  
 described, that the improvement is  
 entirely within lot lines and there  
 are no encroachments upon the  
 described premises, by the improvements  
 of adjoining premises.

Owen K. Shirk  
 Surveyor 4271  
 Surveyed 2-26-72

Klingelhoffers 10.00 Ac. Tr.  
 S 12°-52'E 308.9  
 West line of V.M.S. 13593 345.8

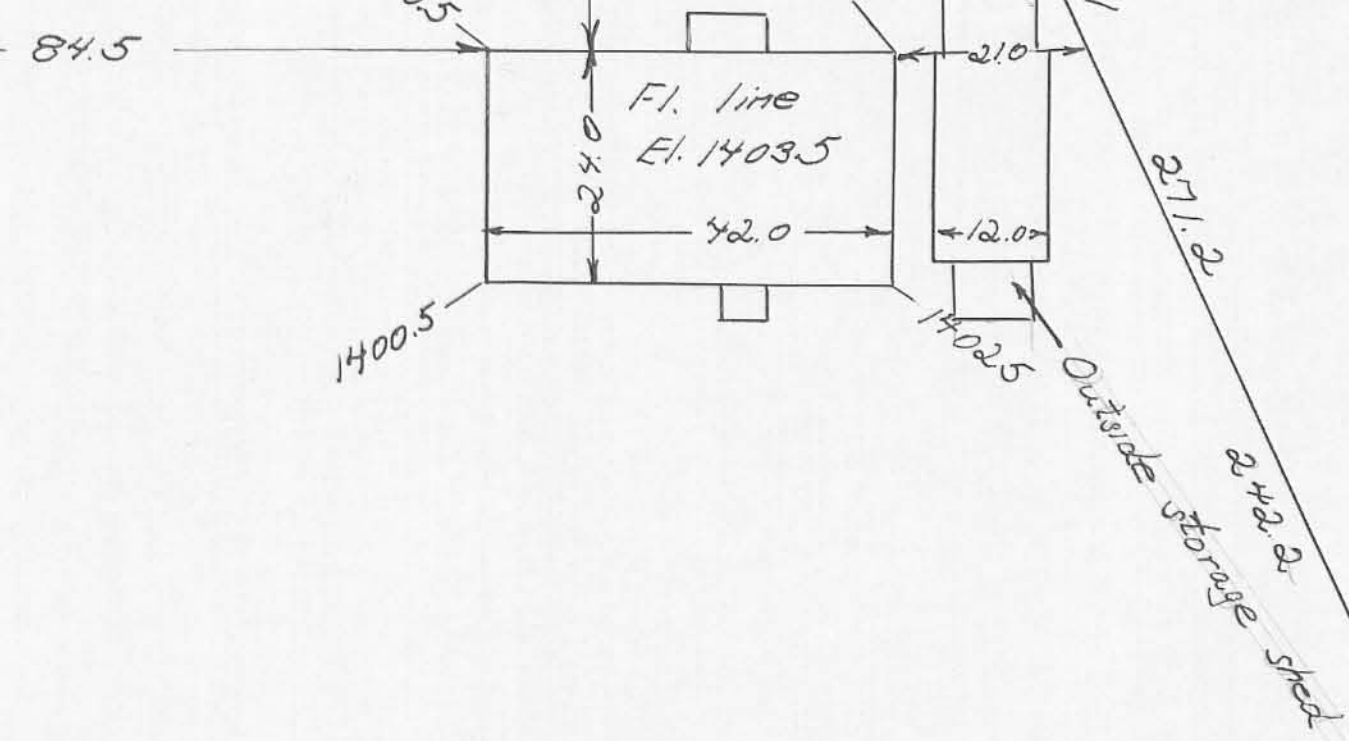

1.00 Acre

N 32°-42'E 359.5

E1. 1428.0

E1. 1444.0

M<sup>c</sup> FARLAND to COONS SURVEY  
 JEFFERSON TWP., LOGAN CO., OHIO  
 V.M.S. 13593 - 1" = 50' - • DENOTES IRONS

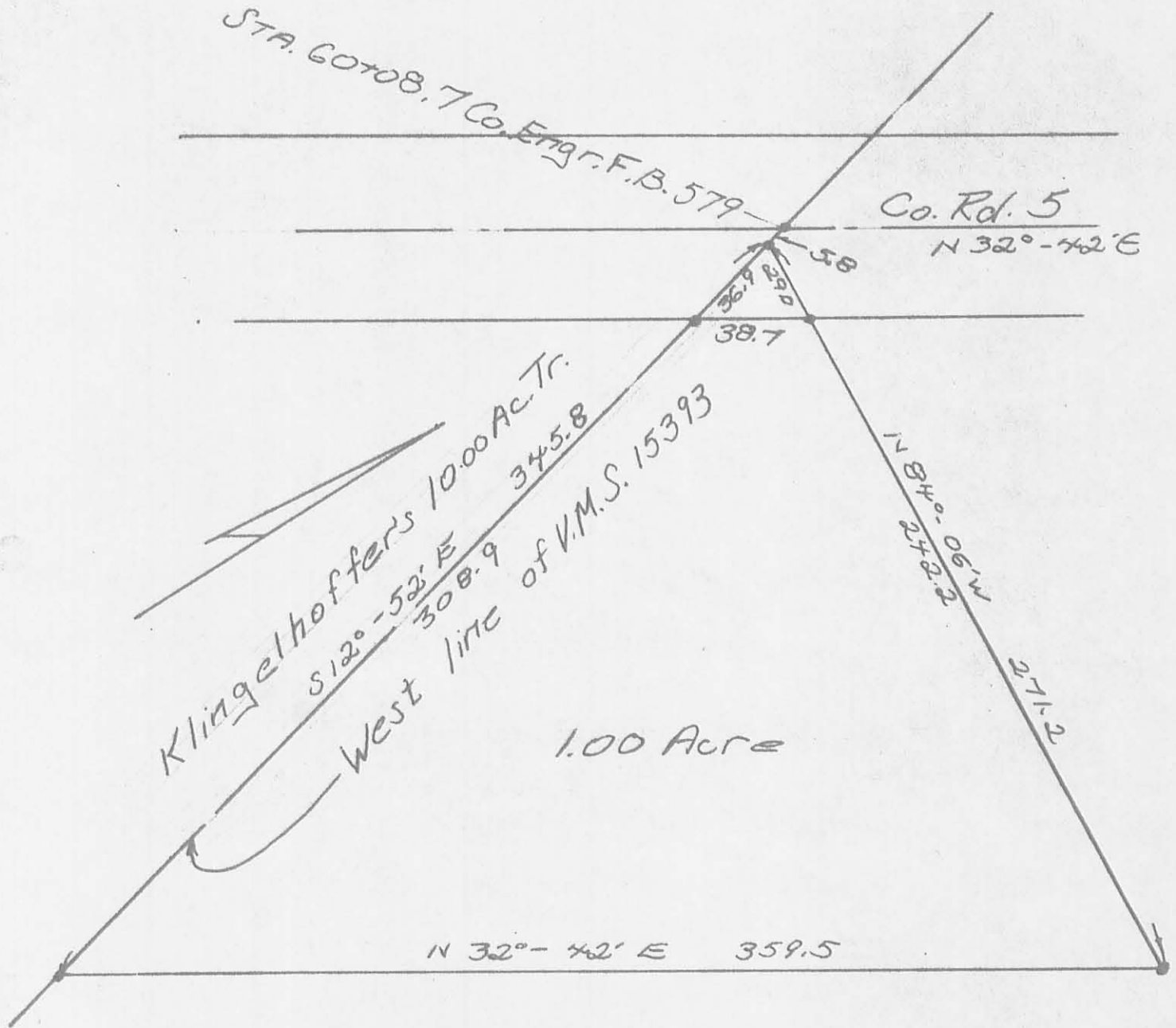

Owen K. Stirk  
 SURVEYOR 4271  
 Surveyed: 2-26-72

INDEXED ON MAP

(4930) ID

M<sup>c</sup>Farland to Coons Survey Description  
February, 1972

Being situated in Jefferson Township, Logan County, Ohio; and being a part of V.M.S. #13593.

Beginning at a iron at the intersection of the west line of said V.M.S. #13593 and the center line of County Road 5.

Thence with the west line of V.M.S. #13593 S 12° - 52'E 5.8 feet to a iron at the true place of beginning for this description.

Thence continuing with the west line of V.M.S. #13593 S 12° - 52'E 345.8 feet to a iron, passing thru a iron at 36.9 feet.

Thence N 32° - 42'E 359.5 feet to a iron.

Thence N 84° - 06'W 271.2 feet to the place of beginning; passing thru a iron at 242.2 feet.

Containing 1.00 acre more or less. Being surveyed from a 27.79 acre tract.

---

Owen K. Shirk  
Surveyor 4271

INDEXED ON MAP

4930 IP