

SHOOTS SURVEY

March 24, 1973

The following described tract of land is situated in the State of Ohio, County of Logan, Township of Jefferson, V.M.S. No. 3138, being a part of John W. Shoots' Tract I described in Logan County Deed Record Volume 309, Page 475, being more particularly described as follows:

Commencing at an iron pin at the intersection of the centerline of County Highway No. 5 and the centerline of Township Road No. 182 as shown in Logan County Engineer's field book No. 607, Page 36, said pin being the PLACE of BEGINNING,

thence with the centerline of C.H. No. 5, N 24°-09'-00" E, 34.60 feet to an iron pin,

thence continuing along the centerline of C.H. No. 5, N 26°-00'-00" E, 1243.26 feet to an iron pin in the center of a concrete bridge over Goose Creek,

thence following the center of Goose Creek along the following course: N 42°-29'-30" W, 235.92 feet to a point; thence N 32°-09'-00" W, 224.92 feet to a point; thence N 45°-13'-30" W, 150.83 feet to a point; thence N 66°-36'-00" W, 142.97 feet to a point; thence N 69°-25'-00" W, 204.34 feet to a point; thence N 38°-03'-30" W, 97.65 feet to a point; thence N 12°-19'-30" W, 206.48 feet to a point; thence N 21°-19'-30" W, 137.40 feet to an iron pin;

thence leaving said Goose Creek and continuing, N 61°-19'-00" W, 700.98 feet to an iron pin,

thence N 74°-41'-00" W, 395.31 feet to an iron pin, said iron pin being approximately 100 feet S 74°-41'-00" E, of the westerly line of V.M.S. No. 3138,

thence S 06°-48'-00" W, 459.48 feet to an iron pin, said iron pin being approximately 100 feet S 71°-24'-00" E, of the westerly line of V.M.S. No. 3138,

thence S 71°-24'-00" E, 43.5 feet to an 18 inch dia. hickory tree,

thence S 59°-37'-30" E, 181.53 feet to an iron pin,



SHOOTS SURVEY
March 24, 1973

-2-

thence S $86^{\circ}-39'-30''$ E, 82.55 feet to an iron pin,
thence S $58^{\circ}-26'-00''$ E, 512.81 feet to an iron pin,
thence S $03^{\circ}-16'-30''$ W, 107.58 feet to an iron pin,
thence S $14^{\circ}-45'-30''$ W, 204.85 feet to an iron pin,
thence S $25^{\circ}-27'-30''$ E, 16.78 feet to an iron pin,
thence S $67^{\circ}-22'-00''$ E, 125.85 feet to an iron pin,
thence S $51^{\circ}-15'-30''$ E, 155.45 feet to an 18 inch
dia. hickory tree,
thence S $20^{\circ}-35'-30''$ E, 394.32 feet to an 18 inch
dia. hickory tree,
thence S $17^{\circ}-44'-30''$ W, 745.56 feet to a R.R. spike
in the centerline of T.R. No. 182, passing thru the
northerly right-of-way line of T.R. No. 182 at 715.48 feet,
thence following the centerline of T.R. No. 182,
S $68^{\circ}-05'-00''$ E, 579.98 feet to the PLACE of BEGINNING.

The above described tract of land contains 59.45
acres of which 1.24 acre is dedicated for highway pur-
poses.

The above description is the result of a survey com-
pleted March 10, 1973 by Chester R. Kurtz, Ohio Registered
Surveyor, No. 4849, and Paul R. Clapsaddle, Ohio Registered
Surveyor In Training, No. 1127.

ATTEST: Chester R. Kurtz, P.R.
Chester R. Kurtz, Ohio Registered Surveyor, No. 4849

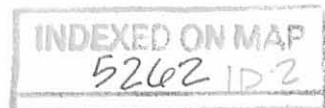

SHOOT'S SURVEY

State of Ohio
 County of Logan
 Township of Jefferson
 V.M.S. No. 3138

Scale: 1" = 200'
 Date: 3/24/73
 Drawing No. 73-00066
 Surveyed By:
 Chester R. Kurtz, R.S. #4849
 Paul R. Clapsodde, SIT #1127

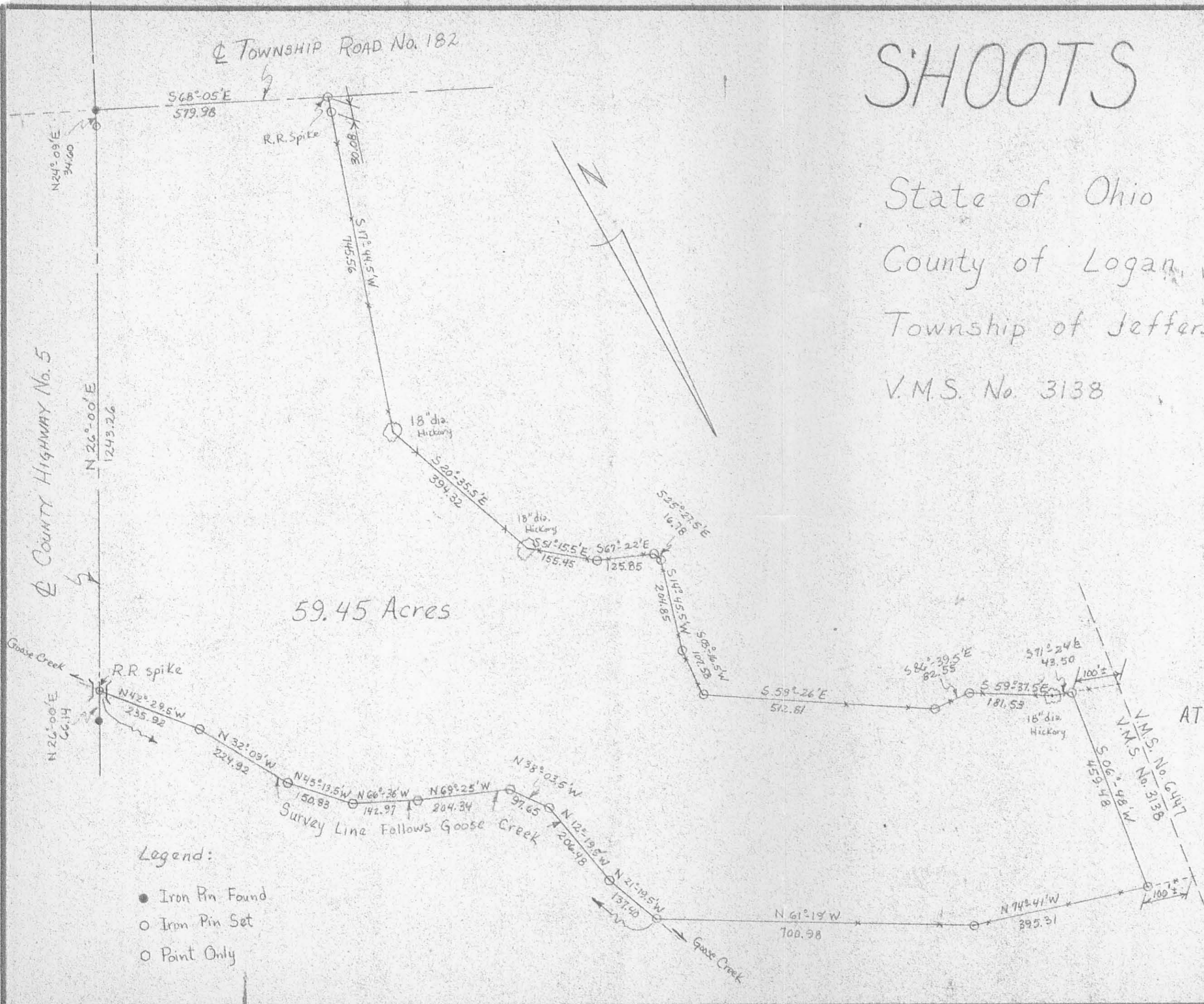

59.45 Acres

ATTEST: Chester R. Kurtz, P.E.
 Chester R. Kurtz, Ohio Registered
 Surveyor No. 4849

- Legend:
- Iron Pin Found
 - Iron Pin Set
 - Point Only

5262 IP
 INDEXED ON MAP