

REC'D 9-24-96 SMY OK

LEGEND:

O: 3/4" IRON PIPE FO

SCALE: 1" = 30'

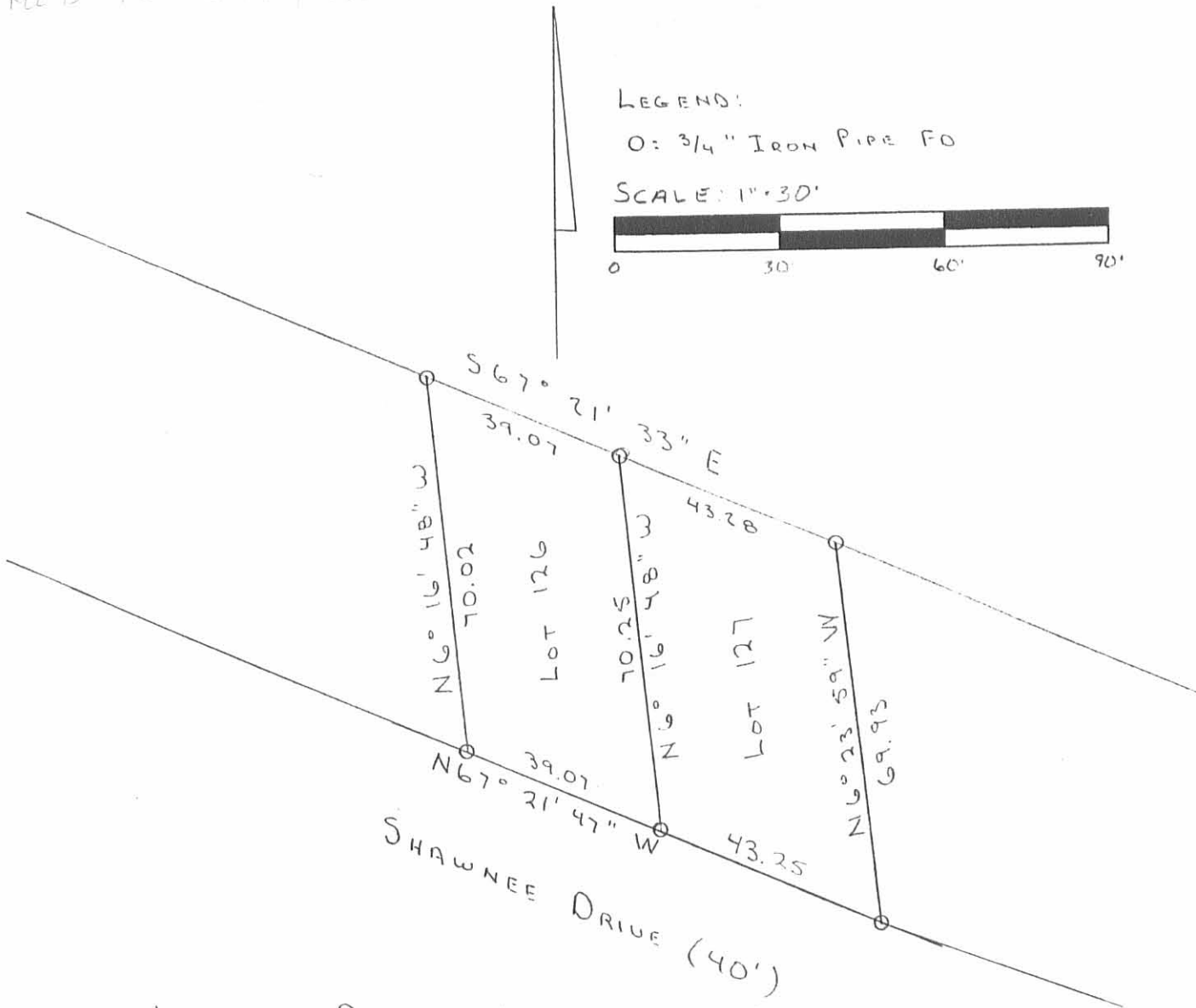

LOCATION PLAN OF LOTS 126 AND 127,  
 IN KAMP-A-LOTT SECTION 2, V.M.S. 3139  
 JEFFERSON TWP., LOGAN CO., OHIO.  
 SEPT. 17, 1996



*Leslie H. Geeslin*

LESLIE H. GEESLIN  
 RUSHSVLVANIA, OHIO  
 (D.L.G.)

INDEXED ON MAP  
 5556 3P

LESLIE H. GEESLIN  
REGISTERED SURVEYOR NO. 5248  
P. O. BOX 274  
RUSHSVLVANIA, OHIO 43347

TELEPHONE: (513) 468-2793

December 3, 1991

The following described real estate situated in the State of Ohio, County of Logan, Township of Jefferson, being part of Virginia Military Survey 3139 and more particularly described as follows:

Beginning at a 5/8 inch iron bar set in the centerline of County Highway 25 that is N 31° 10' 53" W. 50.02 feet from a R. R. spike found at the intersection of the centerlines of said C. H. 25 and Miami Drive.

Thence with the north line of said Miami Dr. S. 58° 49' 07" W. 30.00 feet to a 5/8 inch iron bar set.

Thence again with said north line, on a 30.00 foot radius curve to the right, the chord of which measures S. 14° 37' 25" W. 43.05 feet to a 5/8 inch iron bar set.

Thence continuing with said north line S. 60° 28' 55" W. 94.97 feet to a 5/8 inch iron bar set.

Thence continuing with said north line on a 171.52 foot radius curve to the left, the chord of which measures S. 45° 41' 39" W. 87.56 feet to a 5/8 inch iron bar set.

Thence continuing with said north line S. 30° 54' 37" W. 97.16 feet to a 5/8 inch iron bar set.

Thence continuing with said north line on a 96.28 foot radius curve to the right, the chord of which measures S. 32° 58' 47" W. 6.77 feet to a 5/8 inch iron bar set at the southeast corner of a 0.15 acre tract *OWNED BY KAMP-A-LOT PROPERTY OWNERS ASSOC. AND DESCRIBED IN BB VOL 390 PAGE 533.*

Thence with the east line of said 0.15 acre tract N. 29° 47' 00" W. 52.59 feet to a 5/8 inch iron bar set.

Thence with the north line of said 0.15 acre tract S. 61° 01' 00" W. 117.31 feet to a 1/2 inch iron pipe found.

Thence with the west line of said 0.15 acre tract S. 27° 51' 08" E. 50.67 feet to a 5/8 inch iron bar set in the north line of Miami Drive.

INDEXED ON MAP  
55564D-1

Thence with the north line of Miami Drive S.  $68^{\circ} 52' 18''$  W. 36.72 feet to a 5/8 inch iron bar set.

Thence on a 30.00 foot radius curve to the right at the intersection of the north line of Miami Drive and the east line of Blacktail Lane, the chord of which measures N.  $67^{\circ} 24' 39''$  W. 41.47 feet to a 5/8 inch iron bar set in the east line of Blacktail Lane.

Thence again with said east line N.  $23^{\circ} 35' 31''$  W. 87.78 feet to a 5/8 inch iron bar set.

Thence continuing with said east line on a 100.00 foot radius curve to the right, the chord of which measures N.  $13^{\circ} 49' 02''$  W. 34.25 feet to a 5/8 inch iron bar set.

Thence continuing with said east line N.  $3^{\circ} 57' 04''$  W. 29.46 feet to a 5/8 inch iron bar set.

Thence continuing with said east line on a 120.00 foot radius curve to the left, the chord of which measures N.  $12^{\circ} 13' 21''$  W. 34.48 feet to a 5/8 inch iron bar found at a southeast corner of Kamp-A-Lott Section No. 8 as shown on Plat Cabinet A Slides 579 and 580.

Thence with the east line of said Kamp-A-Lott N.  $23^{\circ} 18' 02''$  E. 317.34 feet to a 5/8 inch iron bar found.

Thence again with said east line N.  $6^{\circ} 04' 52''$  W. 144.73 feet to a 5/8 inch iron bar found.

Thence extending the line between Lots 554 and 555 of Kamp-A-Lott Section No. 8 N.  $63^{\circ} 56' 25''$  E. 23.49 feet to a 5/8 inch iron bar set in the west line of Jonathan Mathys' et al's 1.25 acre tract as described in O. R. Vol. 65 Page 935.

Thence with said Mathys' west line S.  $36^{\circ} 48' 24''$  E. 216.87 feet to a 3/4 inch iron pipe found in the north line of Robert Matfield's 0.630 acre tract as described in O. R. Vol. 3 Page 841.

Thence with said Matfield's north line S.  $54^{\circ} 12' 56''$  W. 85.83 feet to a 3/4 inch iron pipe found.

Thence with said Matfield's west line S.  $31^{\circ} 42' 03''$  E. 135.68 feet to a 3/4 inch pipe found.

Thence with said Matfield's south line N.  $61^{\circ} 40' 23''$  E. 186.30 feet to a 5/8 inch iron bar set in the centerline of County Highway 25.

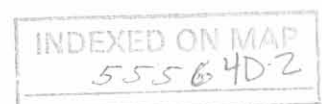

Thence with said centerline S. 31° 10' 53" E. 72.89 feet to the place of beginning.

Containing 2.720 acres more or less of which 0.050 acre is in the right-of-way of County Highway 25.

Bearings are based on the east line of Kamp-A-Lott Section No. 8 (N. 23° 18' 02" E.) as shown on Plat Cabinet A Slides 579 and 580 in this field survey.

*THE ABOVE DESCRIBED 2.720 ACRE TRACT BEING THE REMAINDER OF PARCEL I AS DESCRIBED IN D.B. VOL. 394 PAGE 675- PAGE 681.*



*Leslie H. Geeslin*

INDEXED ON MAP  
555640.3

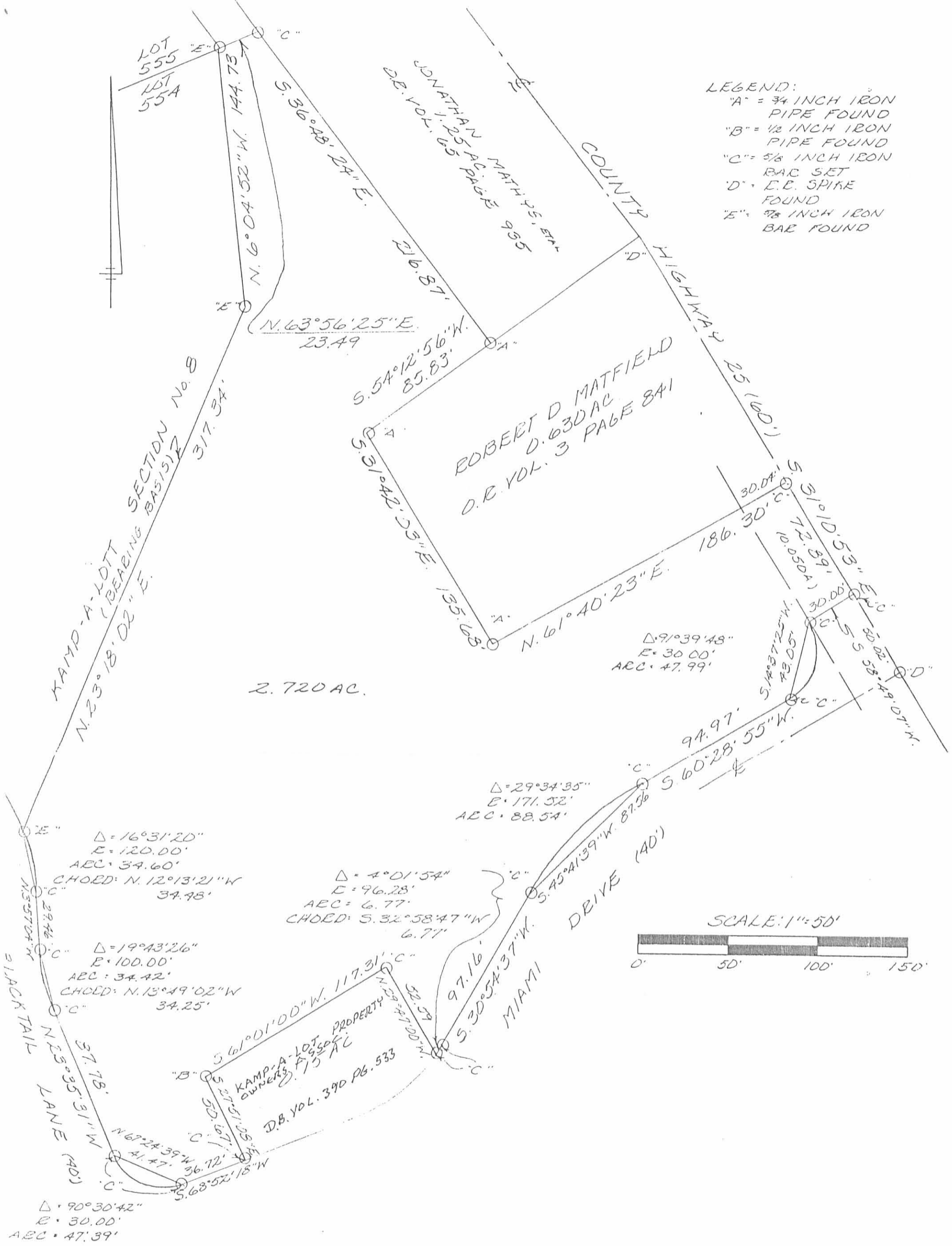

LEGEND:  
 "A" = 3/4 INCH IRON PIPE FOUND  
 "B" = 1/2 INCH IRON PIPE FOUND  
 "C" = 5/8 INCH IRON RAC SET  
 "D" = E.E. SPIKE FOUND  
 "E" = 7/8 INCH IRON BAE FOUND

$\Delta = 91^{\circ}39'48''$   
 $E = 30.00'$   
 $ARC = 47.99'$

$\Delta = 29^{\circ}34'35''$   
 $E = 171.52'$   
 $ARC = 88.54'$

$\Delta = 4^{\circ}01'54''$   
 $E = 96.28'$   
 $ARC = 6.77'$   
 CHORD: S. 32° 58' 47" W 6.71'

$\Delta = 16^{\circ}31'20''$   
 $E = 120.00'$   
 $ARC = 34.60'$   
 CHORD: N. 12° 13' 21" W 34.48'

$\Delta = 19^{\circ}43'26''$   
 $E = 100.00'$   
 $ARC = 34.42'$   
 CHORD: N. 13° 49' 02" W 34.25'

$\Delta = 90^{\circ}30'42''$   
 $E = 30.00'$   
 $ARC = 47.39'$

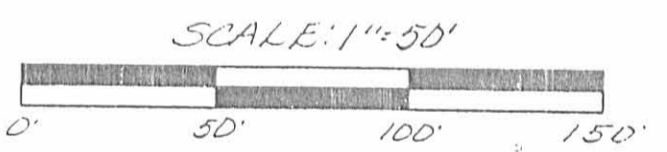

SURVEY OF A 2.720 ACBE TRACT  
 IN VIRGINIA MILITARY SURVEY 3139,  
 JEFFERSON TOWNSHIP, LOGAN  
 COUNTY, OHIO "OF DIARIONN SAYINGS  
 & LOAN.  
 DECEMBER 3, 1991



INDEXED ON MAP  
 5556 4P

INDEXED ON MAP  
 5556

*Leslie H. Geeslin*  
 LESLIE H. GEESLIN  
 RUSHSPYLVANIA, OH  
 (513) 468-2793

MS91-110  
ELLIOTT

13

SCALE: 1" = 30'

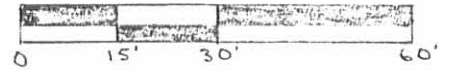

LEGEND:

O = 3/4" IRON PIPE FOOT

● = 5/8" IRON BAR SET

REF: DEDICATED PLAT  
KAMP-A-LOTT SECTIONS  
ENG. FILE J-228

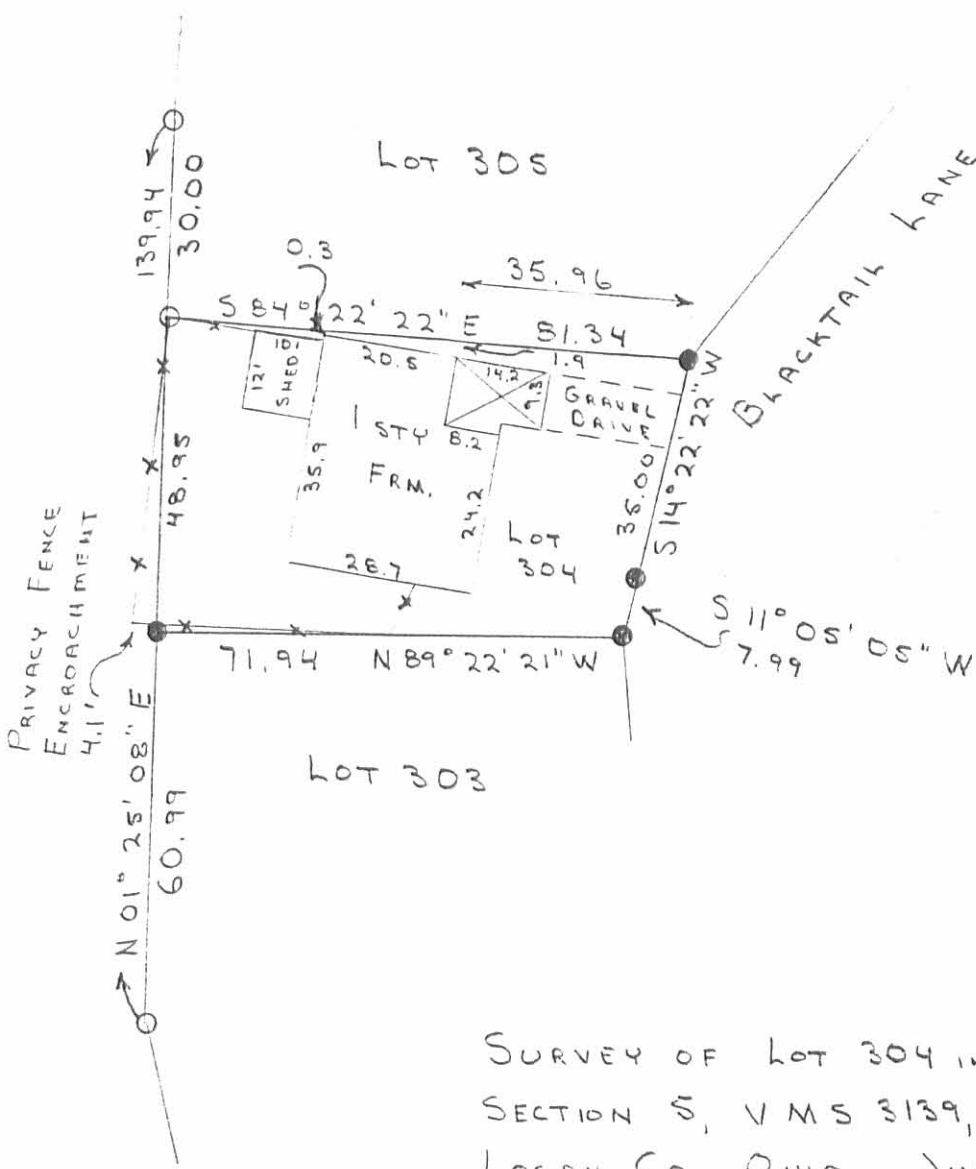

SURVEY OF LOT 304 IN KAMP-A-LOTT  
SECTION 5, VMS 3139, JEFFERSON TWP.,  
LOGAN CO., OHIO. JUNE 11, 1991

I hereby certify to Citizens Federal Savings and Loan Association and Lawyers  
Title Insurance Corp. that on JUNE 11, 1991 I made an accurate survey  
of the premises shown hereon and that there are no easements or encroachments  
visible on the ground other than those shown hereon.



*Leslie H. Geeslin*  
LESLIE H. GEESLIN  
RUSHSVLVANIA, OHIO

INDEXED ON MAP  
5556 5P

REVID 9-6-07 S.M.J. OK

LEGEND:

- ⊙ 3/4 INCH IRON PIPE FOUND
- 5/8 INCH IRON ROD FOUND
- 5/8 INCH IRON ROD SET
- ⊕ 5/8 INCH IRON BAR FOUND

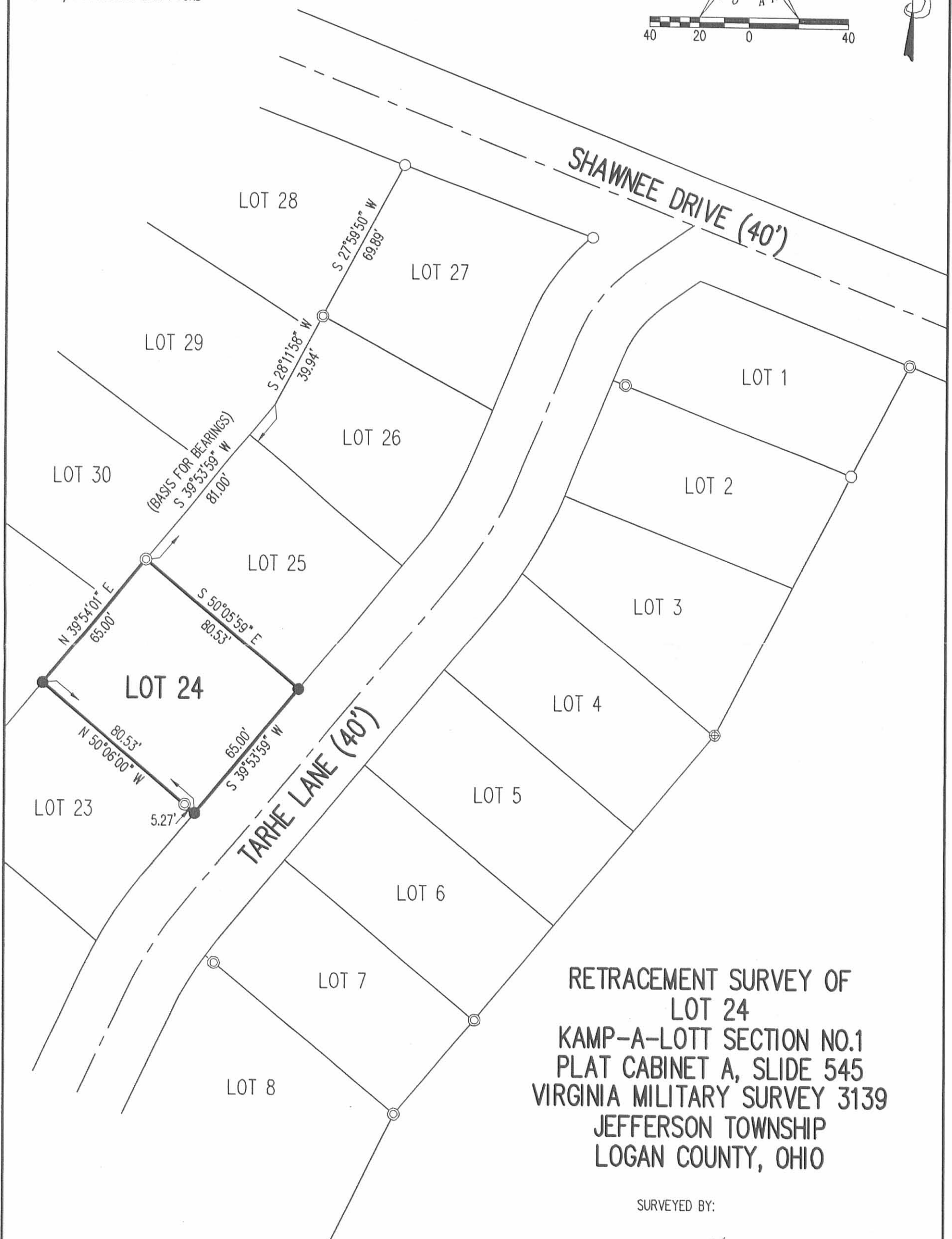
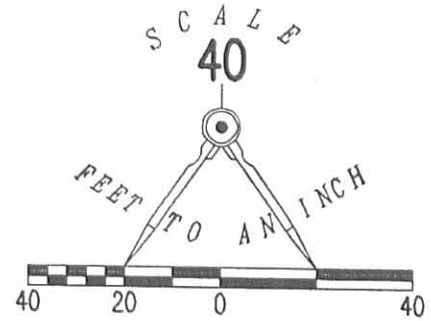

RETRACEMENT SURVEY OF  
 LOT 24  
 KAMP-A-LOTT SECTION NO.1  
 PLAT CABINET A, SLIDE 545  
 VIRGINIA MILITARY SURVEY 3139  
 JEFFERSON TOWNSHIP  
 LOGAN COUNTY, OHIO

SURVEYED BY:

*William K. Bruce*  
 WILLIAM K. BRUCE

PROFESSIONAL SURVEYOR 7437  
 AUGUST 30, 2007



COPYRIGHT 2007 BY:  
**LEE SURVEYING & MAPPING CO., INC.**  
 117 North Madriver Street  
 BELLEFONTAINE, OHIO 43311  
 (937) 593-7335  
 surveys@lsminc.us  
 KSS D0807 4511087 L-4511-3

2 WORKING DAYS  
**BEFORE YOU DIG**  
 CALL TOLL FREE **800-362-2764**  
 OHIO UTILITIES PROTECTION SERVICE.

INDEXED ON MAP  
 5556 6P ORIGINAL STAMP IN GREEN

Received 6-7-94 OK 924



# Lee Surveying and Mapping Co.



Farm Surveys • Lot Surveys • Topography • Subdivisions • Construction Layout

143 EAST COLUMBUS AVENUE  
BELLEFONTAINE, OHIO 43311

(513) 593-7335

JEFFREY I. LEE, P.S.

## TRELL YOCUM 2.809 ACRES

Lying in Virginia Military Survey 3139, Jefferson Township, Logan County, Ohio.

Being out of the Trell H. Yocum 116.632 acre tract as deeded and described in Official Record 163, Page 639, Parcel II, Tract I of the Logan County Records of Deeds and being more particularly described as follows:

Beginning at a 3/4 inch metal pipe found at the southwest corner of Lot 75 of Kamp-A-Lott Section No. 1 as originally filed in Plat Book 6F, Page 57 of the Logan County Records of Plats.

THENCE, with the southerly line of Lots 75 through 72, N 53°-05'-06" E, a distance of 238.70 feet to a 3/4 inch metal pipe found in the southerly line of Lot 71.

THENCE, with the southerly line of Lots 71 through 67, N 63°-28'-59" E, a distance of 273.70 feet to a 3/4 inch metal pipe found at the southeast corner of Lot 67.

THENCE, with the westerly line of the Kamp A Lott Property Owners Association, Inc. 2.080 acre tract (Vol. 386, Pg. 142, Tr. I), S 21°-58'-18" E, a distance of 244.46 feet to a 3/4 inch metal pipe found.

THENCE, with the westerly line of Lots 43 through 40 of the aforementioned Kamp-A-Lott Section No. 1, S 26°-12'-00" W, a distance of 240.98 feet to a 3/4 inch metal pipe found at the southwest corner of Lot 40.

THENCE, through the 116.632 acre tract, N 67°-08'-48" W, a distance of 456.67 feet to the point of beginning.

Containing 2.809 acres.

The basis for bearings is based upon the west line of Kamp-A-Lott No. 1 Lot 40 being S 26°-12'-00" W, and all other bearings are from angles and distances measured in a field survey by Lee Surveying and Mapping Company on April 15, 1994.

Description prepared by:

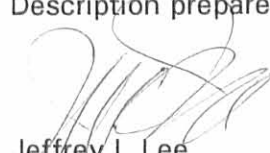
  
Jeffrey I. Lee  
Professional Surveyor 6359  
May 2, 1994  
Rev. May 24, 1994



L 1790

ORIGINAL STAMP IN GREEN

INDEXED ON MAP  
5556 7D



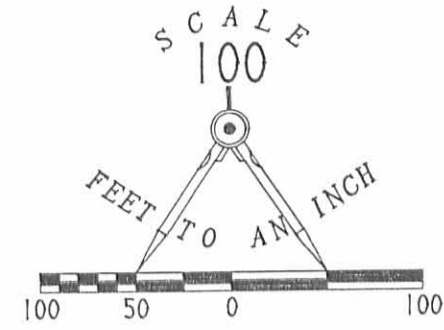

- LEGEND
- 5/8" IRON ROD FOUND
  - 3/4" METAL PIPE FOUND
  - ⊙ RAILROAD SPIKE FOUND
  - 1/2" IRON ROD FOUND
  - ⊙ PK NAIL FOUND
  - 5/8" IRON ROD SET

REFERENCES

LOGAN COUNTY ENGINEER'S MAP ROOM INDEX NUMBERS: 5550, 5558, J-221, J-222, J-228.  
 KAMP A LOTT, SECTION 1 AND 2, LOGAN COUNTY RECORDS OF DEEDS PLAT CABINET A, SLIDE 545.  
 KAMP A LOTT, SECTION 6, LOGAN COUNTY RECORDS OF DEEDS PLAT CABINET A, SLIDE 577.

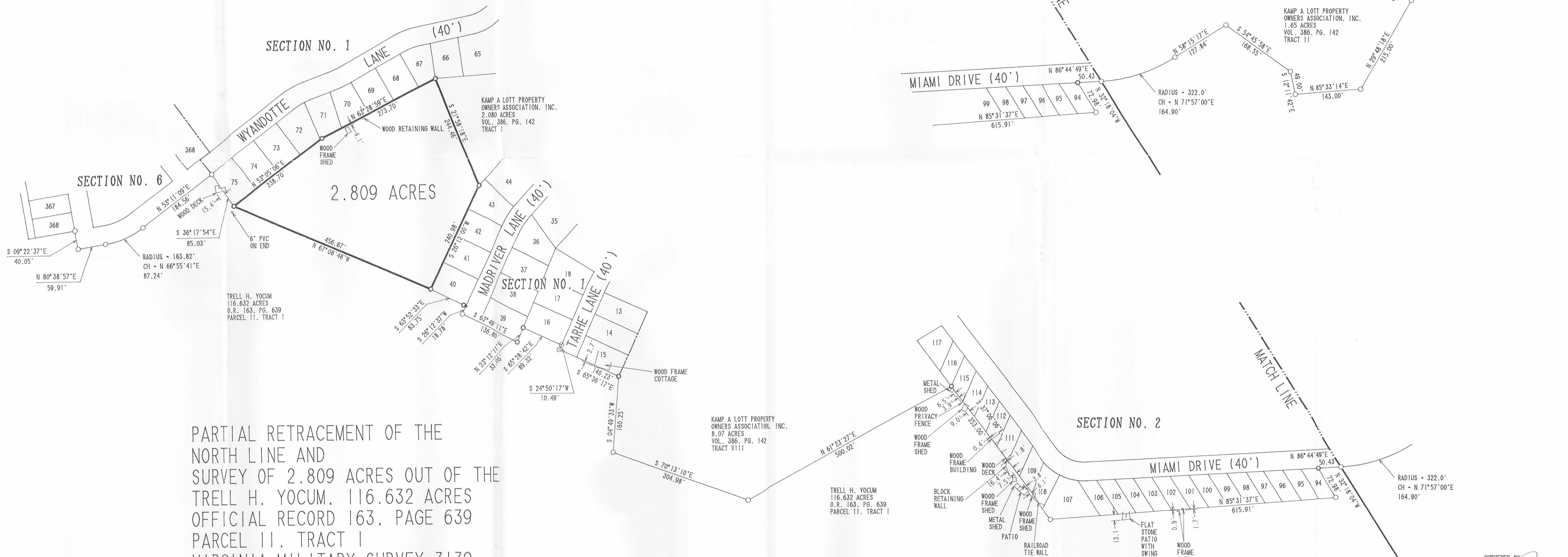

PARTIAL RETRACEMENT OF THE  
 NORTH LINE AND  
 SURVEY OF 2.809 ACRES OUT OF THE  
 TRELL H. YOCUM, 116.632 ACRES  
 OFFICIAL RECORD 163, PAGE 639  
 PARCEL II, TRACT I  
 VIRGINIA MILITARY SURVEY 3139  
 JEFFERSON TOWNSHIP  
 LOGAN COUNTY, OHIO

SURVEYED BY  
  
 JEFFREY A. LEE  
 PROFESSIONAL SURVEYOR 6359  
 APRIL 15, 1994



LEE SURVEYING & MAPPING CO.  
 143 East Columbus Avenue  
 Bellefontaine, OHIO 43311  
 (513) 593-7335  
 D239 KMPALOTT L 1790-1

2 WORKING DAYS  
**BEFORE YOU DIG**  
 CALL TOLL FREE 800-362-2764  
 OHIO UTILITIES PROTECTION SERVICE.

INDEXED ON MAP  
 5556 7P



LEGEND:  
A = 3/4" PIPE FOUND  
B = 5/8" IRON BAR SET

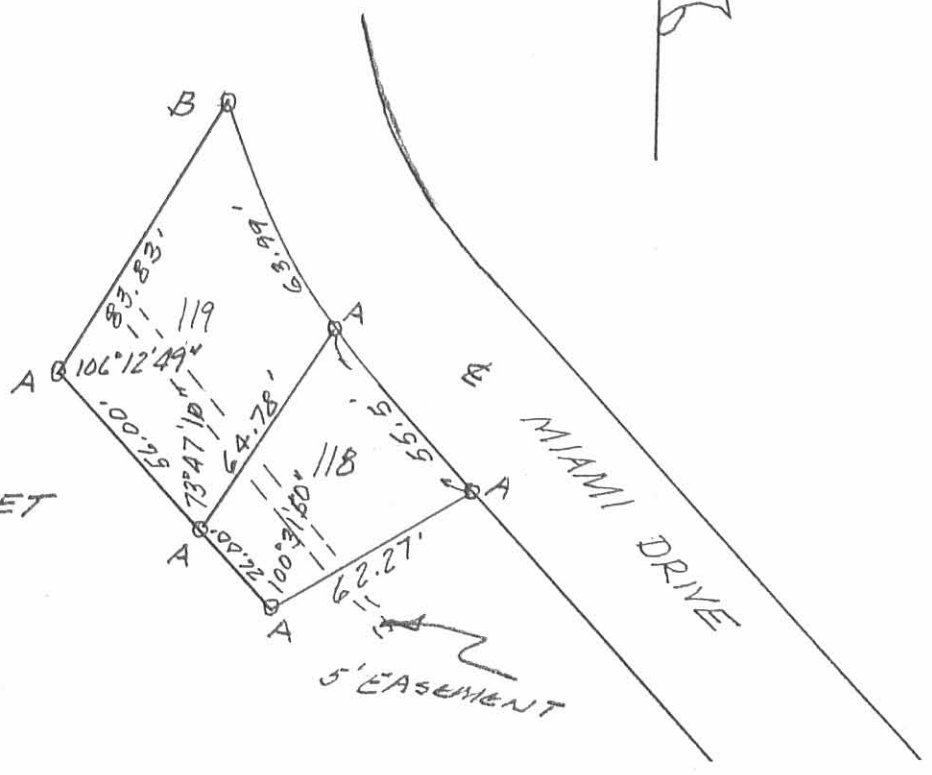

SURVEY OF LOTS 118 & 119 IN  
KAMP-A-LOTT NO 2.  
SCALE: 1" = 50'  
JANUARY 21, 1993



*Leslie H. Geeslin*  
LESLIE H. GEESLIN  
RUSHSVLVANIA, OHIO  
PH 513-468-2793

INDEXED ON MAP  
55-56 8P

# THE THOMAS ENGINEERING & SURVEYING COMPANY

3803 SULLIVANT AVENUE

COLUMBUS, OHIO 43228

ORDER NO. 556-72

PLAT OF SURVEY  
OF LOTS C-1 THROUGH C-6 IN JEFFERSON TOWNSHIP, LOGAN COUNTY, OHIO  
VIRGINIA MILITARY SURVEY NO 3139  
FOR: JOHN EDWARDS

SCALE 1" = 50'

MAR. 1973

JRC

KAMP-A-LOTT SEC NO. 3

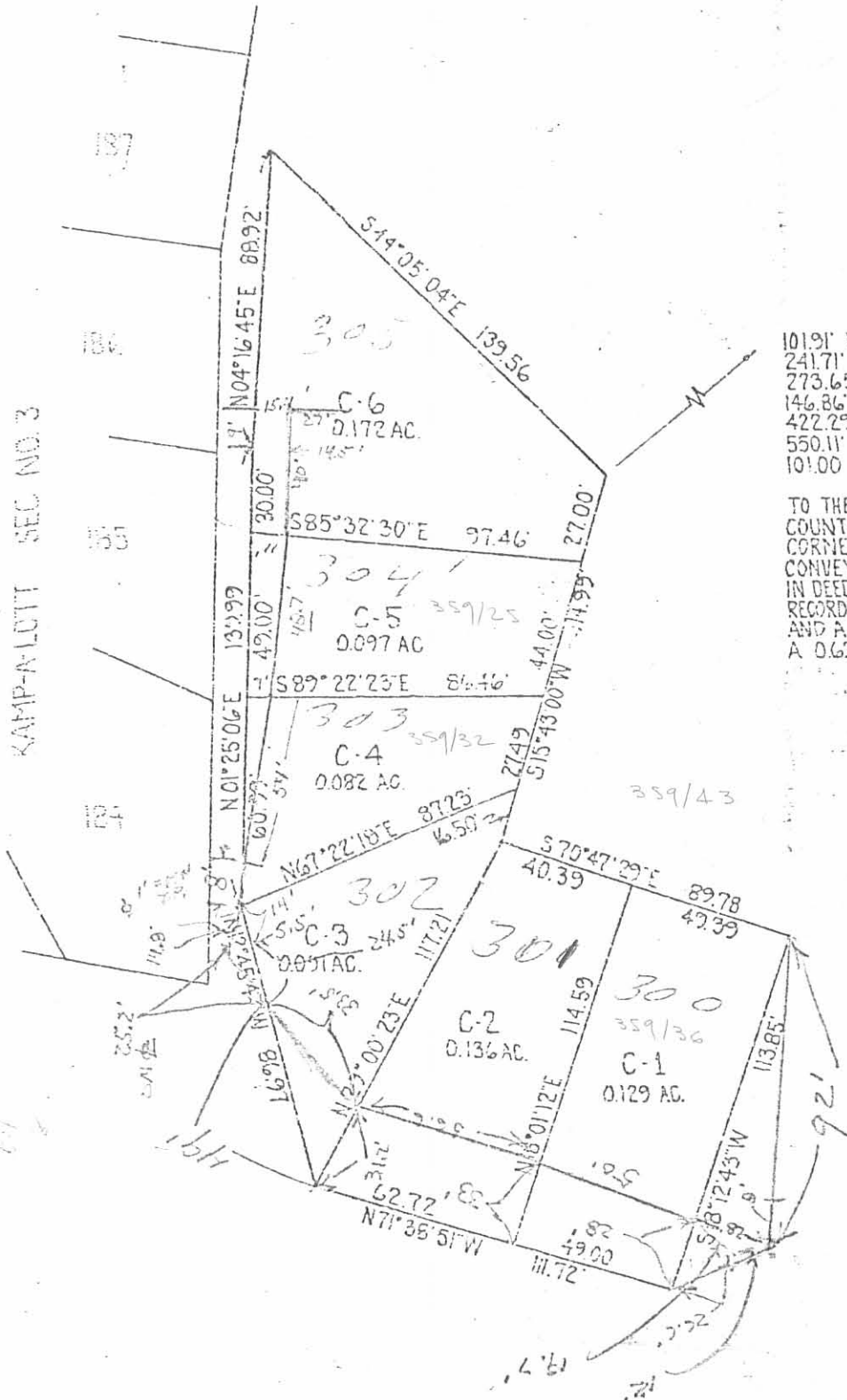

101.91' N51°11'43"E  
241.71' S61°10'16"E  
273.65' N71°10'00"E  
146.86' N45°33'20"E  
422.29' N65°14'22"E  
550.11' S35°34'36"E  
101.00' N54°24'04"E

TO THE SPIKE IN THE E. OF  
COUNTY RD. 25, A NORTHEAST  
CORNER OF THE TRACT  
CONVEYED BY DEED OF RECORD  
IN DEED BOOK 341, PAGE 286,  
RECORDERS OFFICE LOGAN COUNTY, OHIO  
AND A NORTHEAST CORNER OF  
A 0.630 ACRE TRACT

We hereby certify that the foregoing drawing was prepared from an actual survey of the premises and correctly shows the location of the boundaries.

THE THOMAS ENGINEERING & SURVEYING CO.

INDEXED ON MAP  
5556 9P

*John Edwards*

GREATER OHIO LIFE INSURANCE CO. SURVEY  
V.M.S. 3139  
JEFFERSON TOWNSHIP  
January 15, 1980

The following described real estate situated in Jefferson Township, Logan County, Ohio and being part of Virginia Military Survey 3139 and more particularly described as follows:

Commencing at a railroad spike in the center of County Highway No.25 at the centerline of Miami Drive of Kamp A Lott, Section 8 as shown in Logan County Recorders Cabinet A, Slide 579, said spike being N.31°12'W. 80.00 feet from a railroad spike in the center of said road at the northeast corner of Maurice B. Blues' 1.24 acre tract; thence with the centerline tangents of said Miami Drive S.60°29'W. 196.47 feet to an iron bar; thence S.30°55'W. 177.16 feet to an iron bar, passing an iron bar at 154.75 feet; thence continuing with said centerline S.68°53'W. 101.63 feet to a chisel mark on concrete; thence N.27°35'W. 20.13 feet to a point in the north line of said Miami Drive, said point being the beginning point of this description; thence continuing N.27°35'W. 48.80 feet to an iron bar; thence N.60°01'E. 117.31 feet to an iron bar; thence S.29°47'E. 50.33 feet to a point in the north line of said Miami Drive, said point being N.29°47'W. 23.17 feet from an iron bar on the centerline tangent of said Miami Drive; thence with the north line of said Drive, being a curve to the right having a radius of 96.28 feet and a central angle of 37°58', a chord bearing S.51°45'W. 56.69 feet to the point of tangency of said curve; thence continuing with said north line S.68°53'W. 63.88 feet to the place of beginning.

Containing 0.15 of an acre more or less.



SURVEY FOR  
 GREATER OHIO LIFE INSURANCE CO.  
 (KAMP A LOTT)

V.M.S. 3139

JEFFERSON TOWNSHIP  
 LOGAN COUNTY, OHIO

JANUARY 15, 1980

SCALE 1" = 30'

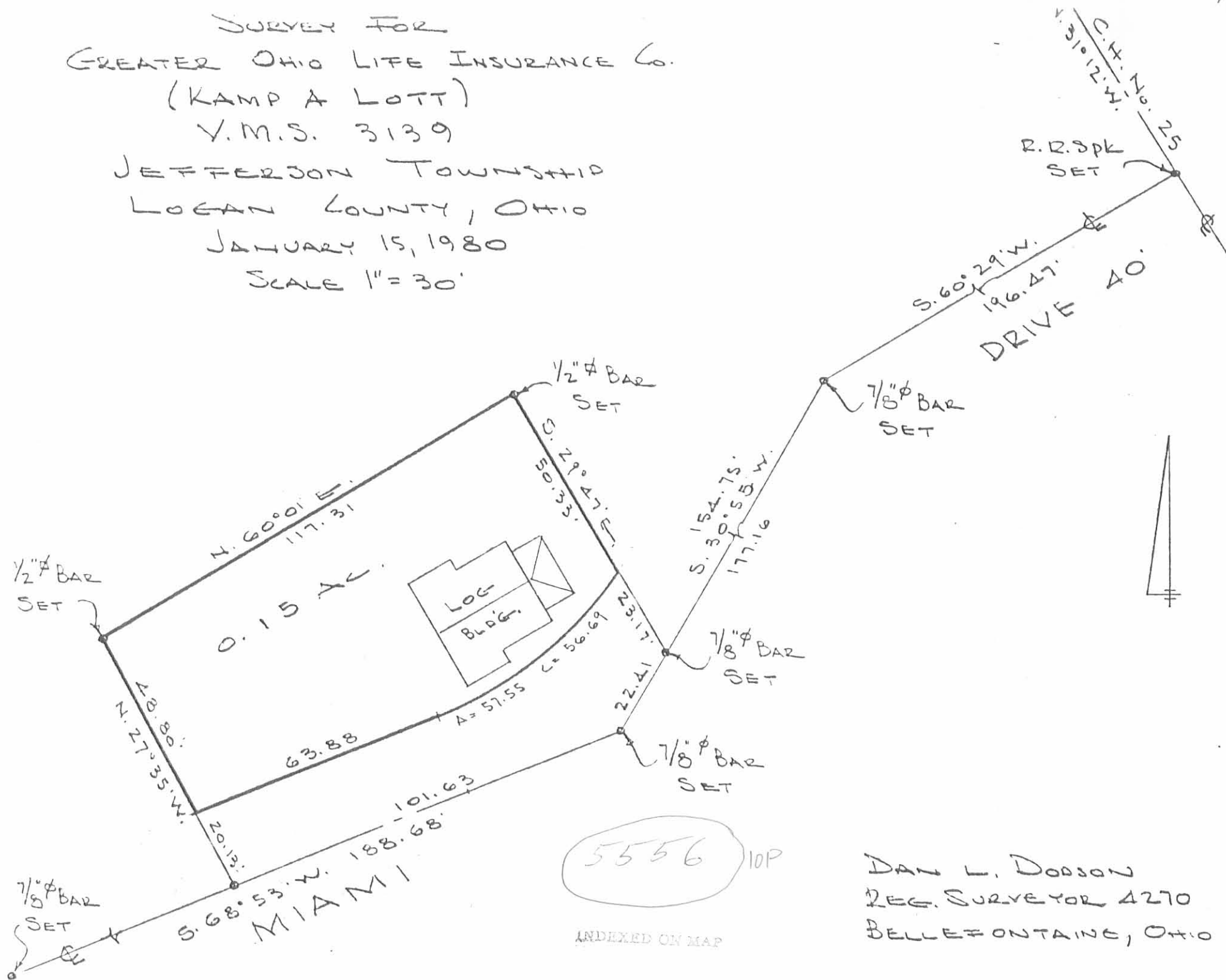

DAN L. DODSON  
 REG. SURVEYOR 4270  
 BELLEFONTAINE, OHIO

115-125-40-000-12

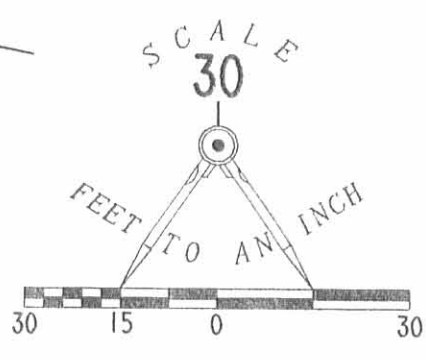
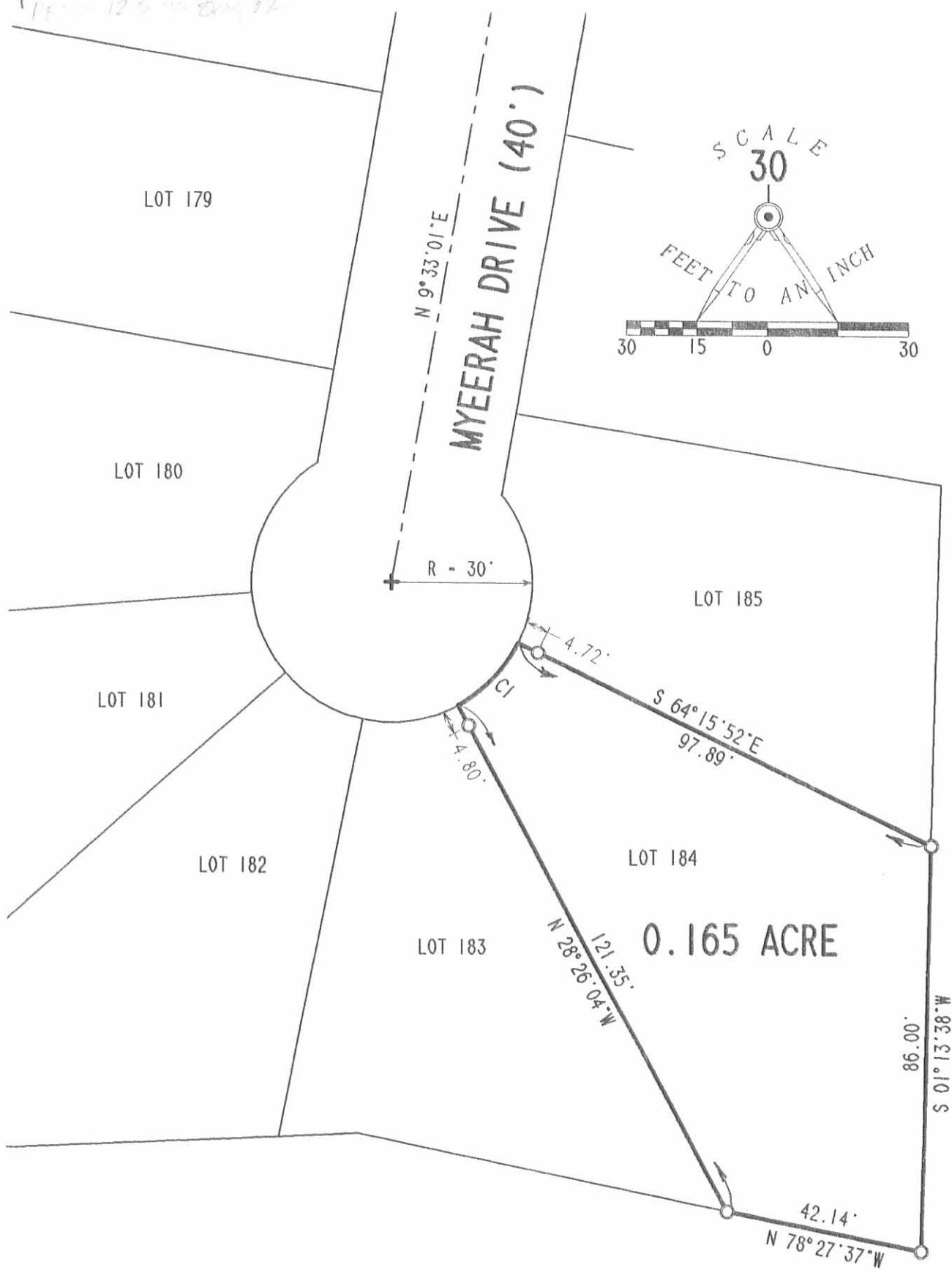

LEGEND  
1" METAL PIPE FOUND

CURVE	DELTA ANGLE	RADIUS	ARC	TANGENT	CHORD	CHORD BEARING
C1	35°48'44"	30.00'	18.75'	9.69'	18.45'	N 43°38'30"E

RETRACEMENT SURVEY OF LOT 184  
KAMP-A-LOTT, SECTION NUMBER 3  
VIRGINIA MILITARY SURVEY 3139  
JEFFERSON TOWNSHIP  
LOGAN COUNTY  
OHIO

SURVEYED BY:  
  
JEFFREY I. LEE  
PROFESSIONAL SURVEYOR 6359  
OCTOBER, 1994



2 WORKING DAYS  
**BEFORE YOU DIG**

CALL TOLL FREE **800-362-2764**  
OHIO UTILITIES PROTECTION SERVICE

INDEXED ON MAP  
5556 IIP

ORIGINAL STAMP IN GREEN

**LEE SURVEYING & MAPPING CO.**  
143 East Columbus Avenue  
BELLEFONTAINE, OHIO 43311  
(513) 593-7335

CURVE	DELTA ANGLE	RADIUS	ARC	TANGENT	CHORD	CHORD BEARING
C 1	51° 21' 03"	119.78'	107.35'	57.58'	103.79'	N 21° 01' 20" W
C 2	39° 33' 09"	105.43'	72.78'	37.91'	71.34'	S 20° 59' 23" E

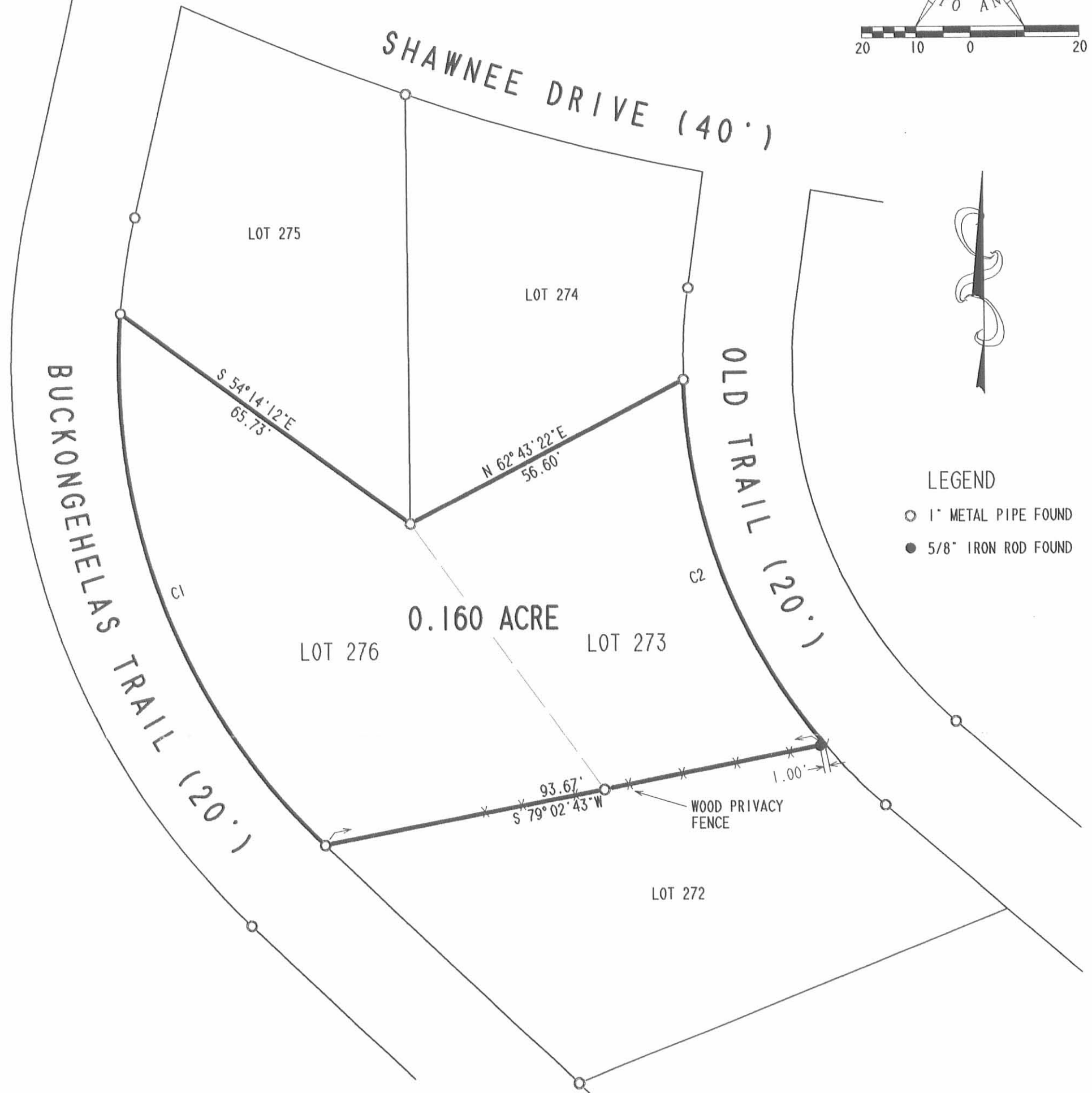
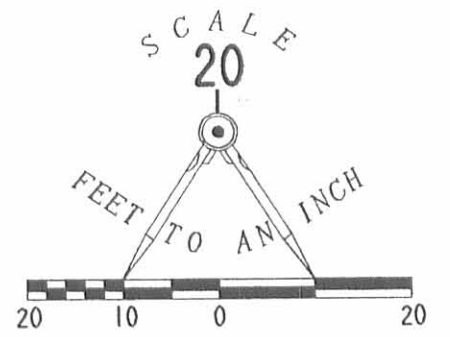

- LEGEND
- 1" METAL PIPE FOUND
  - 5/8" IRON ROD FOUND

RETRACEMENT SURVEY OF LOTS 273 AND 276  
 KAMP - A - LOTT, SECTION NUMBER 4  
 VIRGINIA MILITARY SURVEY 3139  
 JEFFERSON TOWNSHIP  
 LOGAN COUNTY  
 OHIO

SURVEYED BY:

JEFFREY I. LEE  
 PROFESSIONAL SURVEYOR 6359  
 SEPTEMBER 22, 1995



ORIGINAL STAMP IN GREEN

2 WORKING DAYS  
**BEFORE YOU DIG**  
 CALL TOLL FREE **800-362-2764**  
 OHIO UTILITIES PROTECTION SERVICE.

INDEXED ON MAP  
 5556 12P

COPYRIGHT 1995 BY:  
**LEE SURVEYING & MAPPING CO.**  
 143 East Columbus Avenue  
 BELLEFONTAINE, OHIO 43311  
 (513) 593-7335

D265 GOTTFRIE L 1790-3

**LESLIE H. GEESLIN**

**REGISTERED SURVEYOR 5248**

**P. O. BOX 274**

**RUSHSVLVANIA, OHIO 43347**

**TELEPHONE: (513) 468-2793**

KING EASEMENT

August 23, 1996

The following described easement situated in the State of Ohio, County of Logan Township of Jefferson, being part of Virginia Military Survey 3139 and more particularly described as follows:

Beginning at a 5/8 inch iron bar found in the west line of Blacktrail Lane at the northeast corner of Lot 304 of Kamp-a-Lott.

Thence with the north line of said Lot 304 N. 84° 22' 22" W. 81.34 feet to a 3/4 inch iron pipe found at the northwest corner of said Lot 304 and the southwest corner of Lot 305 of said Kamp-a-Lott.

Thence with the west line of said Lot 305 N. 1° 25' 08" E. 6.00 feet to a 5/8 inch iron bar set.

Thence S. 80° 11' 17" E. 82.00 feet to the place of beginning.

The above described easement being on the south side of Lot 305 of Kamp-a-Lott.

Bearings are based on an assumed bearing (N. 1° 25' 08" E.) for the west line of Lot 305 of Kamp-a-Lott in this field survey by Leslie H. Geeslin, Reg. Surveyor 5248 on August 23, 1996.



*Leslie H. Geeslin*

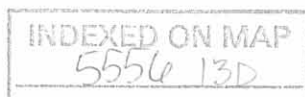



LEGEND:

- = 3/4 INCH IRON PIPE FOUND
- = 5/8 INCH IRON PIPE FOUND
- = 5/8 INCH IRON BAR SET

SCALE: 1" = 20'

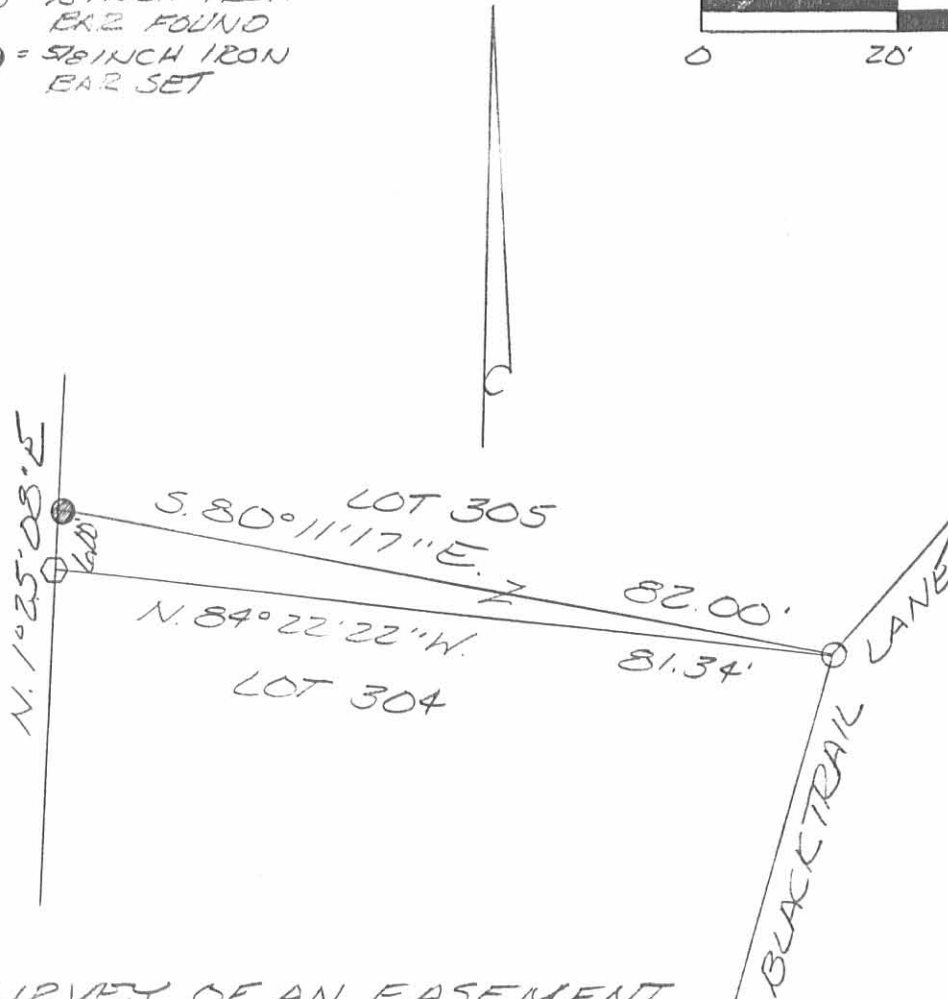

SURVEY OF AN EASEMENT ON LOT 305 OF KAMP-A-LOTT IN VIRGINIA MILITARY SURVEY 3139, JEFFERSON TOWNSHIP, LOGAN COUNTY, OHIO FOR TINA KING ON AUGUST 23, 1996



INDEXED ON MAP  
5554 13P

*Leslie H. Geeslin*  
 LESLIE H. GEESLIN  
 RUSHSVLVANIA, O  
 (513) 468-2793

SCALE: 1" = 20'

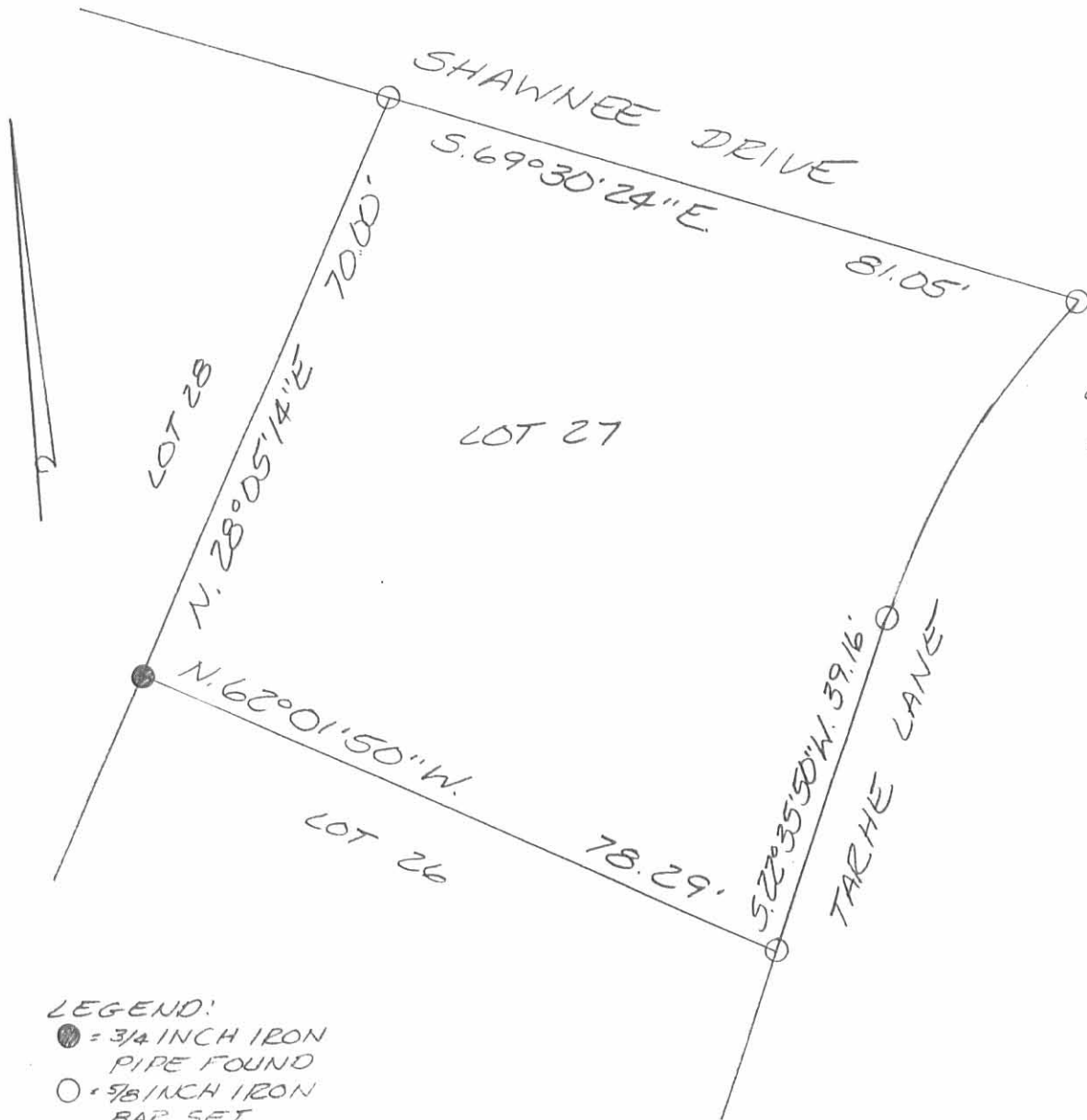

CLUEVE INFO:  
 R = 90.29'  
 CH = S. 36° 02' 16" W.  
 41.97'

LEGEND:  
 ● = 3/4 INCH IRON PIPE FOUND  
 ○ = 5/8 INCH IRON BAR SET.

SURVEY OF LOT 27 OF KAMP-A-LOTT SECTION NO. 1 IN VIRGINIA MILITARY SURVEY 3139, JEFFERSON TOWNSHIP, LOGAN COUNTY, OHIO FOR JAMES SIMPSON ON SEPTEMBER 20, 1996



*Leslie H. Geeslin*  
 LESLIE H. GEESLIN  
 RUSHSVLVANIA, OH  
 (513) 468-2793

INDEXED ON MAP  
 5554 14P

- REC'D 8-7-08 SMY OK

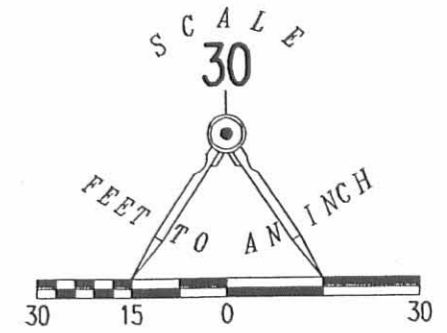
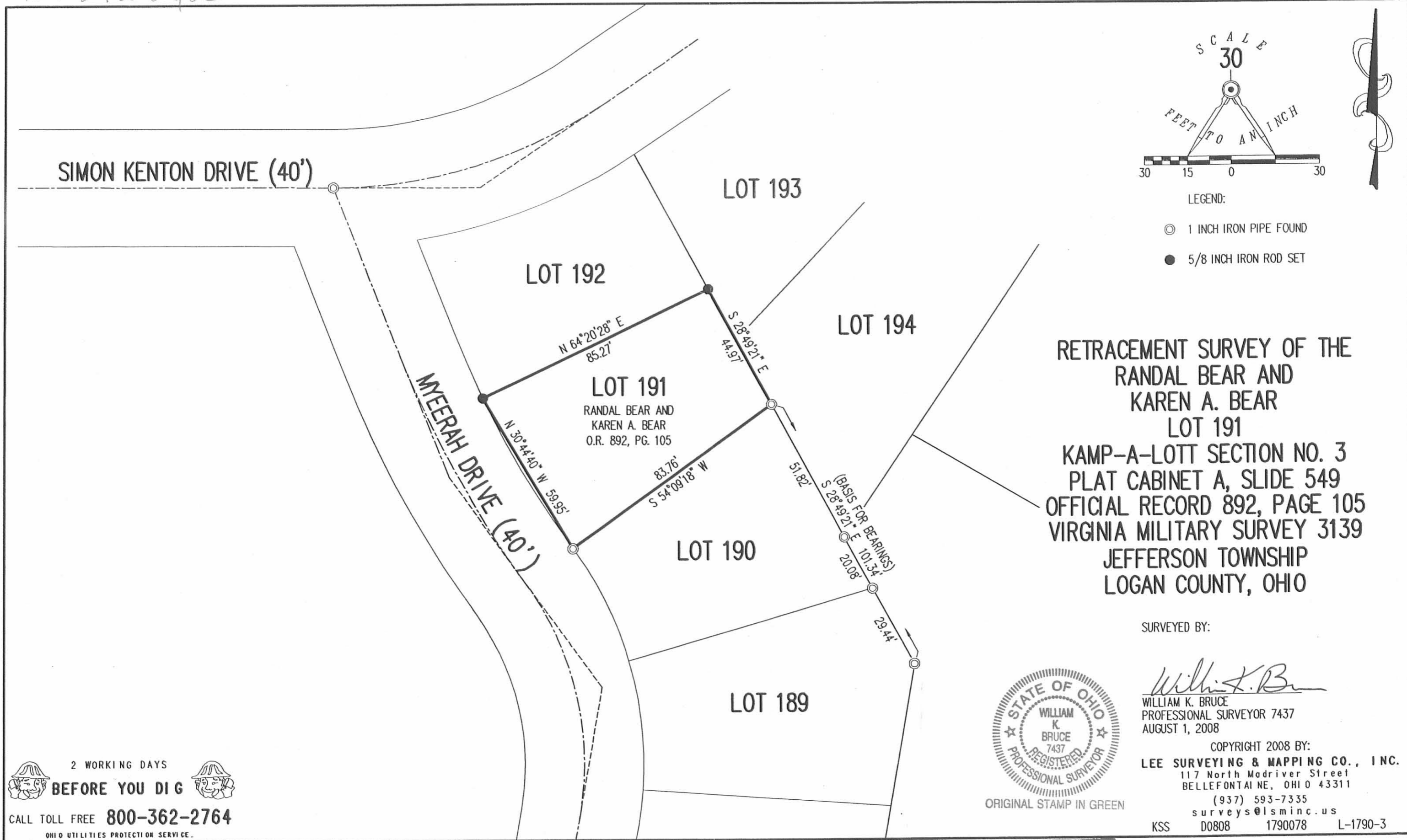

- LEGEND:
- 1 INCH IRON PIPE FOUND
  - 5/8 INCH IRON ROD SET

RETRACEMENT SURVEY OF THE  
 RANDAL BEAR AND  
 KAREN A. BEAR  
 LOT 191  
 KAMP-A-LOTT SECTION NO. 3  
 PLAT CABINET A, SLIDE 549  
 OFFICIAL RECORD 892, PAGE 105  
 VIRGINIA MILITARY SURVEY 3139  
 JEFFERSON TOWNSHIP  
 LOGAN COUNTY, OHIO

SURVEYED BY:

*William K. Bruce*  
 WILLIAM K. BRUCE  
 PROFESSIONAL SURVEYOR 7437  
 AUGUST 1, 2008

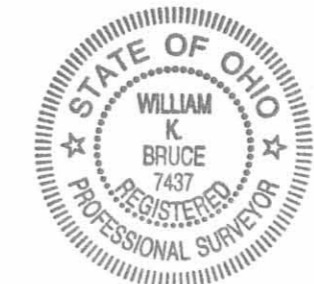

ORIGINAL STAMP IN GREEN

COPYRIGHT 2008 BY:  
**LEE SURVEYING & MAPPING CO., INC.**  
 117 North Madriver Street  
 BELLEFONTAINE, OHIO 43311  
 (937) 593-7335  
 surveys@lsminc.us  
 KSS D0808 1790078 L-1790-3

2 WORKING DAYS  
**BEFORE YOU DIG**  
 CALL TOLL FREE **800-362-2764**  
 OHIO UTILITIES PROTECTION SERVICE

INDEXED ON MAP  
 5556 15P

REC'D 6-1-09 SMY OK

CURVE	DELTA ANGLE	RADIUS	ARC LENGTH	CHORD BEARING	CHORD LENGTH
C1	22°58'18"	131.82'	52.85'	S 04°51'15" E	52.50'

MIAMI DRIVE (40')

SHAWNEE DRIVE (40')

SQUAW ROCK TRAIL (20')

RES "F"

LOT 299

LOT 298

RES "E"

(BASIS FOR BEARINGS)  
S 11°07'15" W  
55.01'

N 11°07'15" E  
59.14'

S 55°45'29" E  
104.91'

115.60'  
N 62°32'14" W

C1

SCALE  
20

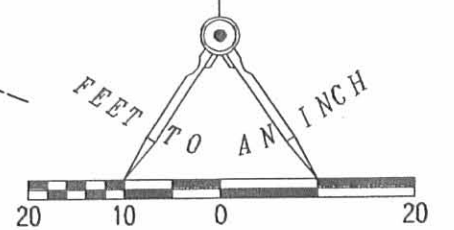

LEGEND:

- ⊙ 1 INCH IRON PIPE FOUND
- 5/8 INCH IRON ROD SET

RETRACEMENT SURVEY OF THE  
TERRY BROWN AND  
JILL BROWN  
LOT 298  
KAMP-A-LOTT SECTION NO. 4  
PLAT CABINET A, SLIDE 551  
OFFICIAL RECORD 854, PAGE 713  
JEFFERSON TOWNSHIP  
LOGAN COUNTY, OHIO

SURVEYED BY:

*William K. Bruce*

WILLIAM K. BRUCE  
PROFESSIONAL SURVEYOR 7437  
MAY 29, 2009



ORIGINAL STAMP IN GREEN

COPYRIGHT 2009 BY:  
LEE SURVEYING & MAPPING CO., INC.  
117 North Madriver Street  
BELLEFONTAINE, OHIO 43311  
(937) 593-7335  
surveys@lsmcinc.us  
KSS D0509 1790059 L-1790-3

2 WORKING DAYS  
**BEFORE YOU DIG**  
CALL TOLL FREE **800-362-2764**  
OHIO UTILITIES PROTECTION SERVICE

INDEXED ON MAP  
5556 16P

REC'D 8-12-09 SUMMER

CURVE	DELTA ANGLE	RADIUS	ARC LENGTH	CHORD BEARING	CHORD LENGTH
C1	00°23'07"	1200.18'	8.07'	N 34°06'17" E	8.07'

MAD RIVER LANE (40')

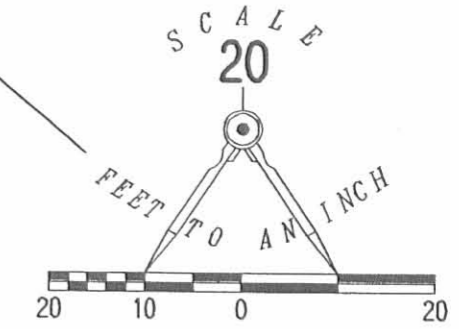
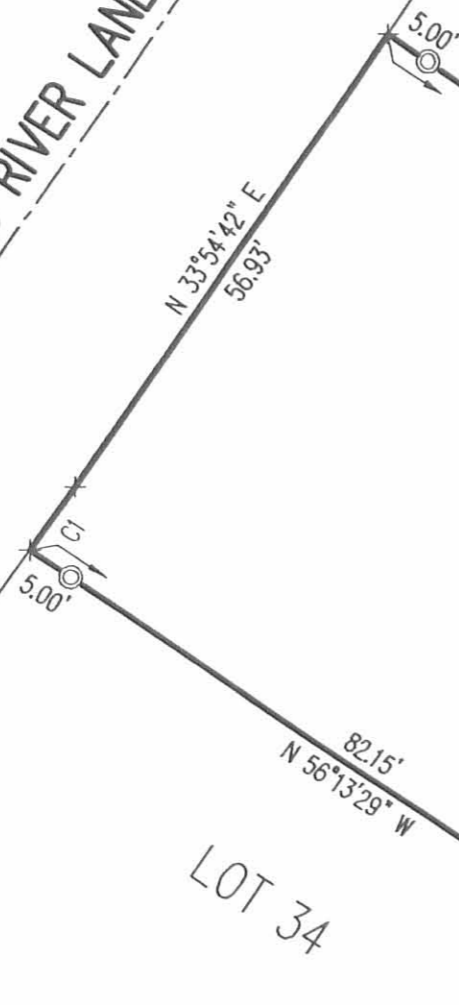

- LEGEND:
- ⊙ 1 INCH IRON PIPE FOUND
  - 5/8 INCH IRON ROD FOUND
  - 5/8 INCH IRON ROD SET

RETRACEMENT SURVEY OF THE  
 LEROY A. WELLS AND  
 PATRICIA A. WELLS  
 LOT 33  
 KAMP-A-LOTT SECTION NO. 1  
 PLAT CABINET A, SLIDE 545  
 VOLUME 344, PAGE 566  
 VIRGINIA MILITARY SURVEY 3139  
 JEFFERSON TOWNSHIP  
 LOGAN COUNTY, OHIO

SURVEYED BY:



*William K. Bruce*  
 WILLIAM K. BRUCE  
 PROFESSIONAL SURVEYOR 7437  
 AUGUST 5, 2009

COPYRIGHT 2009 BY:  
**LEE SURVEYING & MAPPING CO., INC.**  
 117 North Madriver Street  
 BELLEFONTAINE, OHIO 43311  
 (937) 593-7335  
 surveys@lsmcinc.us  
 KSS D0809 4831089 L-4831-3

2 WORKING DAYS  
**BEFORE YOU DIG**  
 CALL TOLL FREE **800-362-2764**  
 OHIO UTILITIES PROTECTION SERVICE.

INDEXED ON MAP  
 5556 17P

REC'D 8-18-09 SMYOK

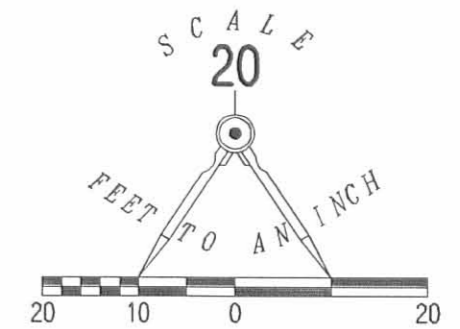

- LEGEND:
- ⊕ 1 INCH IRON PIPE FOUND
  - ⊙ 3/4 INCH IRON BAR FOUND
  - 5/8 INCH IRON ROD SET WITH PLASTIC I.D. CAP STAMPED "LSM 7437"

RETRACEMENT SURVEY OF THE  
THOMAS L. THOMPSON AND  
MARTHA J. THOMPSON  
LOT 83  
KAMP-A-LOTT SECTION NO. 1  
PLAT CABINET A, SLIDE 545  
OFFICIAL RECORD 946, PAGE 23  
VIRGINIA MILITARY SURVEY 3139  
JEFFERSON TOWNSHIP  
LOGAN COUNTY, OHIO

SURVEYED BY:

*William K. Bruce*  
WILLIAM K. BRUCE  
PROFESSIONAL SURVEYOR 7437  
AUGUST 12, 2009



ORIGINAL STAMP IN GREEN

COPYRIGHT 2009 BY:  
**LEE SURVEYING & MAPPING CO., INC.**  
117 North Madriver Street  
BELLEFONTAINE, OHIO 43311  
(937) 593-7335  
surveys@lsminc.us  
KSS D0809 4842089 L-4842-3

2 WORKING DAYS  
**BEFORE YOU DIG**  
CALL TOLL FREE **800-362-2764**  
OHIO UTILITIES PROTECTION SERVICE.

INDEXED ON MAP  
5556 18P

REC'D 5-2-11 SWM OK

# KAMP-A-LOTT SECTION NO. 6

(PLAT CABINET A, SLIDE 577)

RESERVE A  
1.363 ACRES

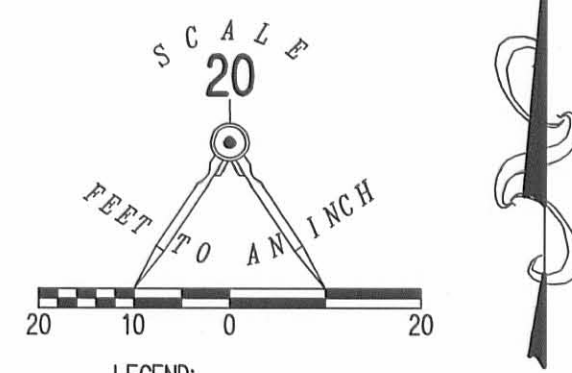
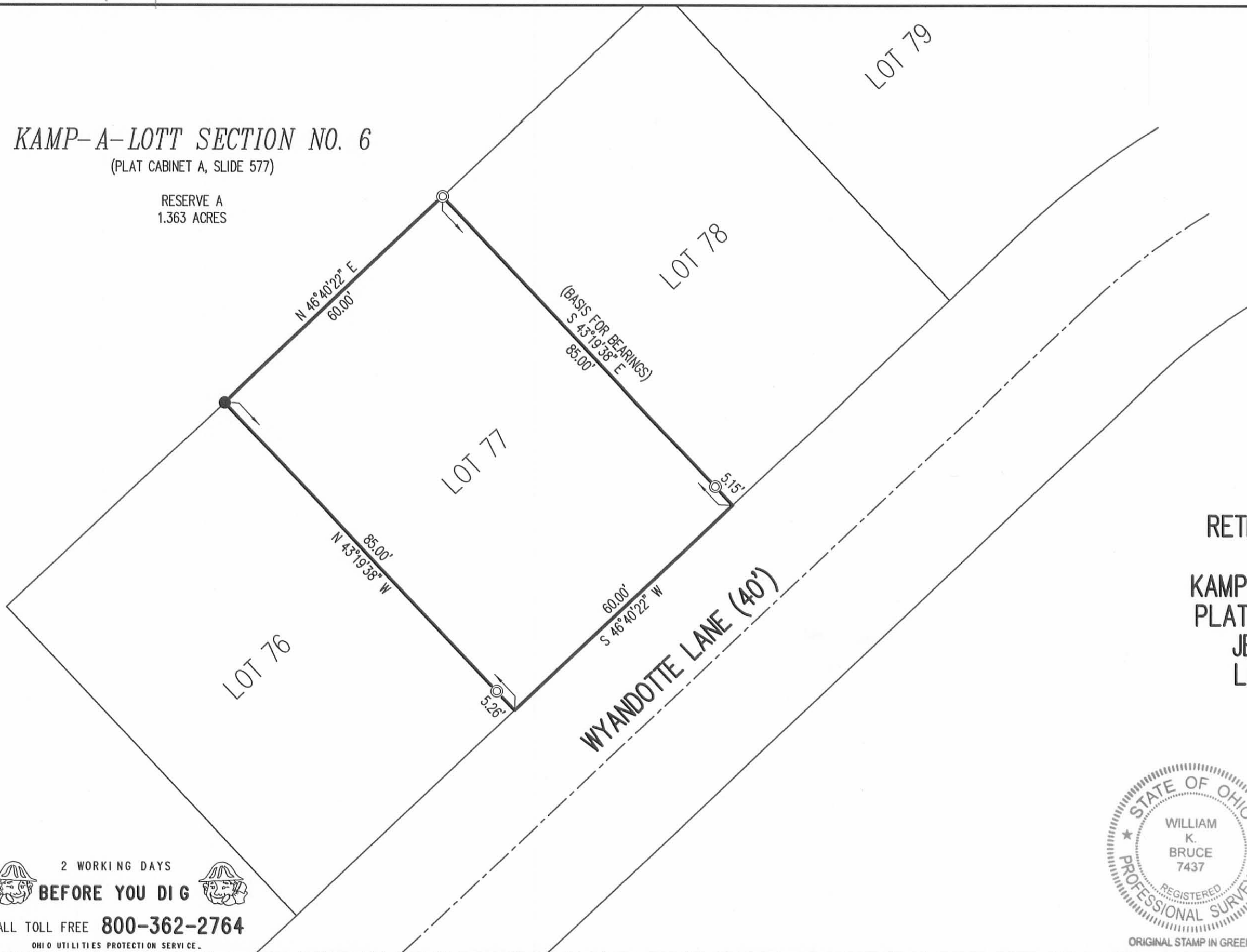

- LEGEND:
- ⊙ 3/4 INCH IRON PIPE FOUND
  - 5/8 INCH IRON ROD SET WITH PLASTIC I.D. CAP STAMPED "LSM 7437"

## RETRACEMENT SURVEY OF LOT 77 KAMP-A-LOTT SECTION NO. 1 PLAT CABINET A, SLIDE 545 JEFFERSON TOWNSHIP LOGAN COUNTY, OHIO

SURVEYED BY:

*William K. Bruce*  
 WILLIAM K. BRUCE  
 PROFESSIONAL SURVEYOR 7437  
 APRIL 28, 2011



COPYRIGHT 2011 BY:  
**LEE SURVEYING & MAPPING CO., INC.**  
 117 North Madriver Street  
 BELLEFONTAINE, OHIO 43311  
 (937) 593-7335  
 surveys@lsminc.us  
 KSS D0411 17900411 L-1790-3

2 WORKING DAYS  
**BEFORE YOU DIG**  
 CALL TOLL FREE **800-362-2764**  
 OHIO UTILITIES PROTECTION SERVICE.

INDEXED ON MAP  
 5556 19P

REC'D 5-2-11 *smj/dcl*

CURVE	DELTA ANGLE	RADIUS	ARC LENGTH	TANGENT	CHORD BEARING	CHORD LENGTH
C1	39°12'21"	30.00'	20.53'	10.68'	S 87°46'35" W	20.13'

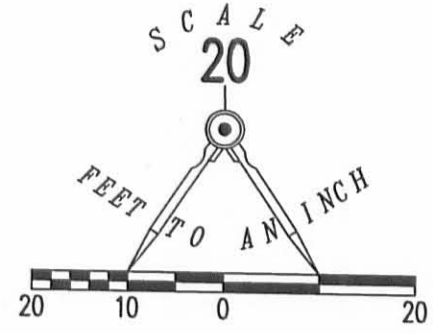
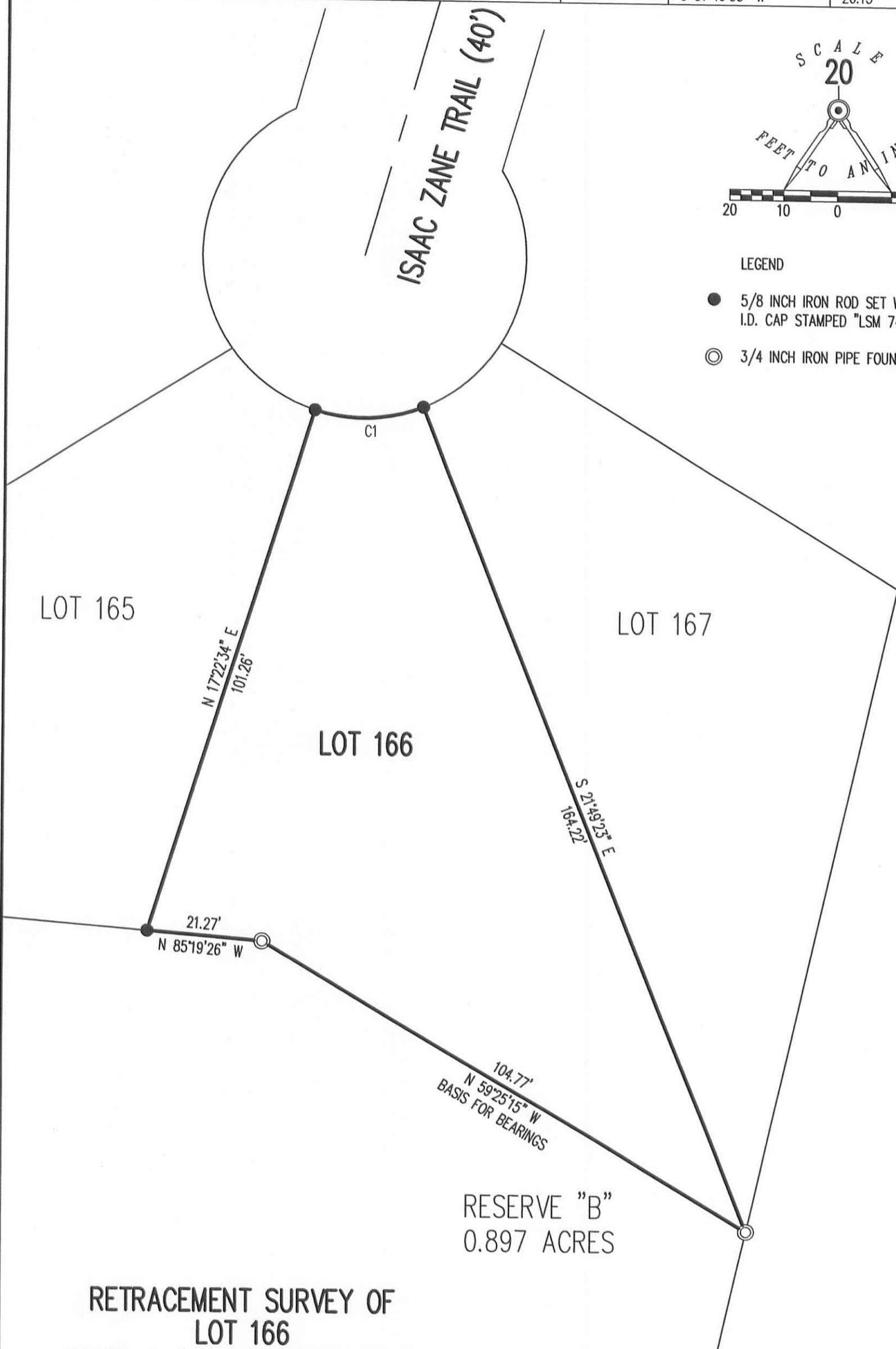

- LEGEND
- 5/8 INCH IRON ROD SET WITH PLASTIC I.D. CAP STAMPED "LSM 7437"
  - 3/4 INCH IRON PIPE FOUND

RETRACEMENT SURVEY OF  
LOT 166  
KAMP-A-LOTT SECTION NO. 3  
PLAT CABINET A, SLIDE 549  
VIRGINIA MILITARY SURVEY 3139  
JEFFERSON TOWNSHIP  
LOGAN COUNTY, OHIO



SURVEYED BY:  
*William K. Bruce*  
WILLIAM K. BRUCE  
PROFESSIONAL SURVEYOR 7437  
APRIL 28, 2011

2 WORKING DAYS  
**BEFORE YOU DIG**  
CALL TOLL FREE **800-362-2764**  
OHIO UTILITIES PROTECTION SERVICE.

INDEXED ON MAP  
5554 20P

ORIGINAL STAMP IN GREEN

COPYRIGHT 2011 BY:  
**LEE SURVEYING & MAPPING CO., INC.**  
117 North Madriver Street  
BELLEFONTAINE, OHIO 43311  
(937) 593-7335  
surveys@lsminc.us  
ADW D0411 17900311 L-17900311-3



RECID 4-27-12 SWM OR

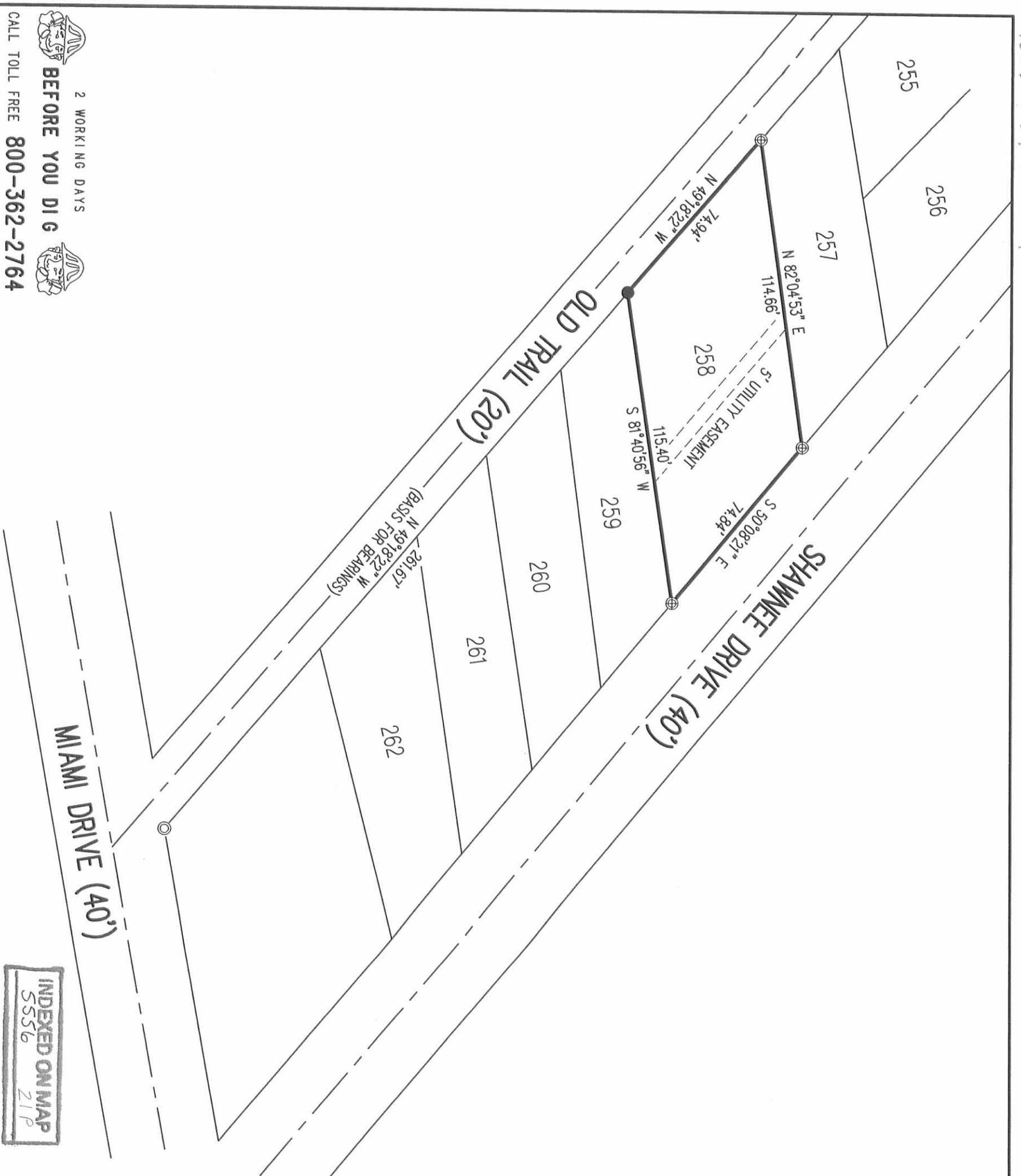

2 WORKING DAYS  
**BEFORE YOU DIG**  
 CALL TOLL FREE **800-362-2764**  
 OHIO UTILITIES PROTECTION SERVICE

INDEXED ON MAP  
 5556  
 ZIP

MIAMI DRIVE (40')

OLD TRAIL (20')

SHAWNEE DRIVE (40')

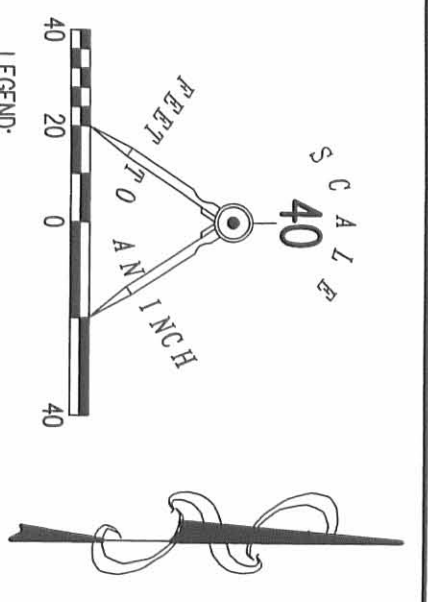

**RETRACEMENT SURVEY OF THE  
 ROBERT MCCARTHY AND  
 PENNY MCCARTHY  
 LOT 258  
 KAMP-A-LOTT SECTION NO. 4  
 PLAT CABINET A, SLIDE 551  
 OFFICIAL RECORD 1007, PAGE 506  
 JEFFERSON TOWNSHIP  
 LOGAN COUNTY, OHIO**

SURVEYED BY:

*William K. Bruce*  
 WILLIAM K. BRUCE  
 PROFESSIONAL SURVEYOR 7437  
 APRIL 24, 2012



COPYRIGHT 2012 BY:  
**LEE SURVEYING & MAPPING CO., INC.**  
 117 North Madriver Street  
 BELLEFONTAINE, OHIO 43311  
 (937) 593-7335  
 WWW.LSMINC.US  
 surveys@lsminc.us

KSS 00412 17900412 L-1790-3