

1-10-13

**APPROVED**

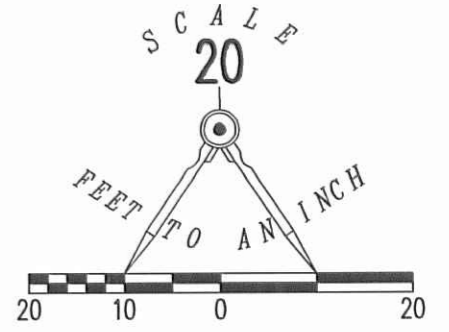
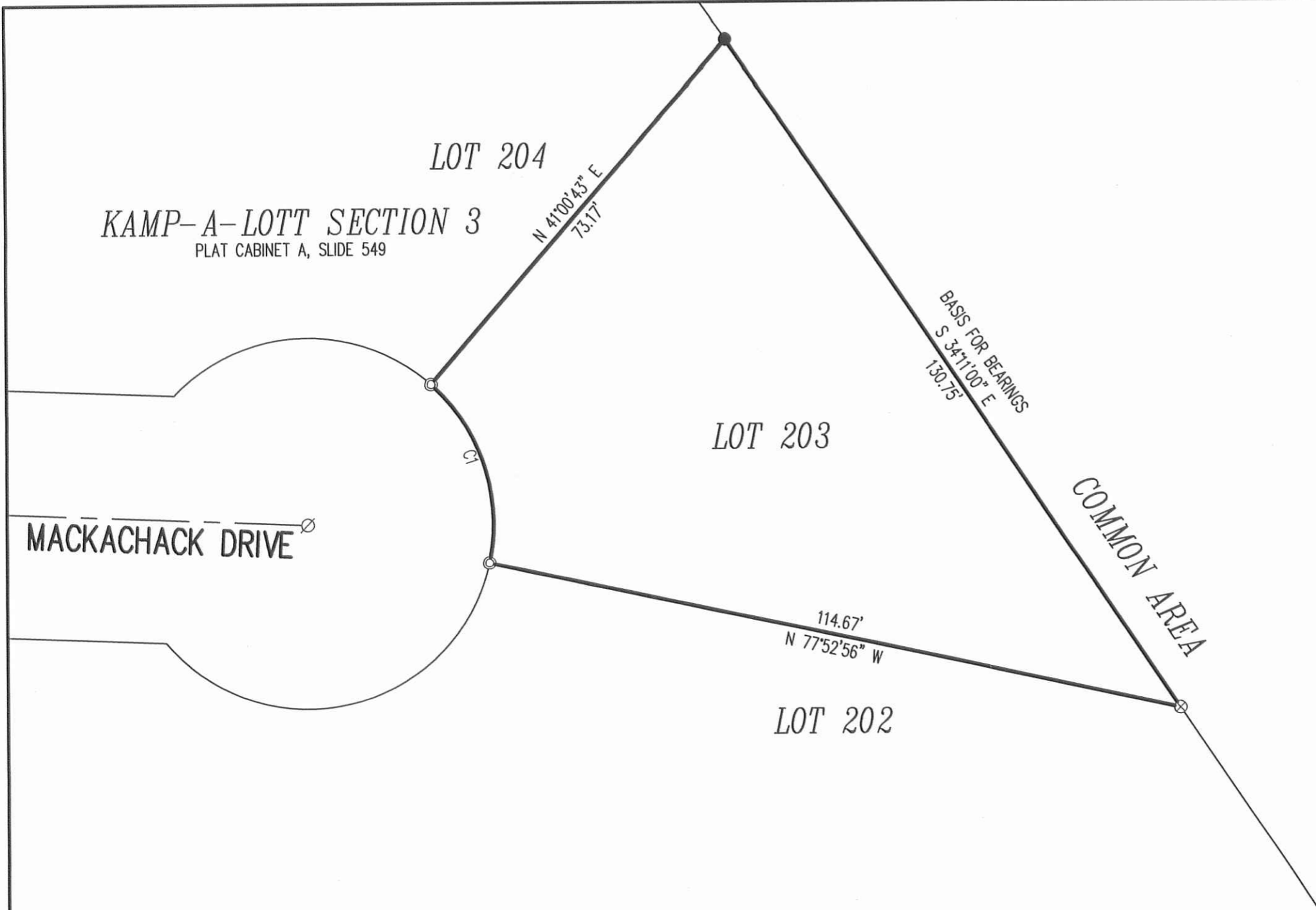

LEGEND

- 5/8 INCH IRON ROD SET WITH PLASTIC I.D. CAP STAMPED "LSM7437"
- ⊗ RAILROAD SPIKE FOUND
- ⊙ 3/4 INCH IRON PIPE FOUND
- ∅ 1/4 INCH IRON ROD FOUND

**RETRACEMENT SURVEY OF  
LOT 203  
KAMP-A-LOTT SECTION 3  
PLAT CABINET A, SLIDE 549  
VIRGINIA MILITARY SURVEY 3139  
JEFFERSON TOWNSHIP  
LOGAN COUNTY, OHIO**

SURVEYED BY:

*William K. Bruce*

WILLIAM K. BRUCE  
PROFESSIONAL SURVEYOR 7437  
JANUARY 15, 2012



ORIGINAL STAMP IN GREEN

COPYRIGHT 2013 BY:  
**LEE SURVEYING & MAPPING CO., INC.**  
117 North Madriver Street  
BELLEFONTAINE, OHIO 43311  
(937) 593-7335  
WWW.LSMINC.US  
surveys@lsminc.us

ADW D0113 17900113 L-1790-3

2 WORKING DAYS  
**BEFORE YOU DIG**  
CALL TOLL FREE **800-362-2764**  
OHIO UTILITIES PROTECTION SERVICE.

CURVE	DELTA ANGLE	RADIUS	ARC LENGTH	TANGENT	CHORD BEARING	CHORD LENGTH
C1	60°47'51"	30.00'	31.83'	17.60'	N 17°57'31" W	30.36'

INDEXED ON MAP  
5556 22P

4-20-16

**APPROVED**

THIS SURVEY WAS PREPARED IN THE ABSENCE OF A COMPLETE AND ACCURATE TITLE SEARCH AND DOES NOT GUARANTEE TITLE.

KAMP-A-LOTT  
COMMON AREA

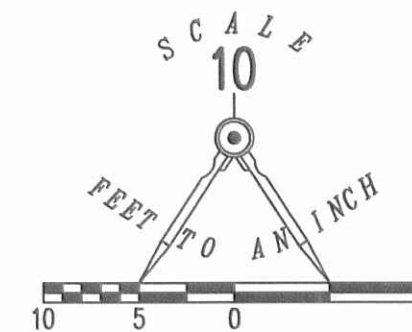

LEGEND:

⊙ 3/4 INCH IRON PIPE FOUND

1 3 2

1 3 3

1 3 4

(BASIS FOR BEARINGS)  
S 77°14'52" E  
44.19'

N 25°35'09" W  
73.55'

S 26°11'12" E  
68.71'

11.69'  
N 62°44'08" W

31.09'  
S 89°39'05" W

10'

RETRACEMENT SURVEY OF THE  
RICHARD A. BEDNARKI AND  
S. JOLENE MESSER-BEDNARKI  
LOT 133  
KAMP-A-LOTT SECTION NO. 2  
PLAT CABINET A, SLIDE 545  
OFFICIAL RECORD 449, PAGE 353  
VIRGINIA MILITARY SURVEY 3139  
JEFFERSON TOWNSHIP  
LOGAN COUNTY, OHIO

SURVEYED BY:

*William K. Bruce*

WILLIAM K. BRUCE  
PROFESSIONAL SURVEYOR 7437  
JUNE 9, 2016



ORIGINAL STAMP IN GREEN

COPYRIGHT 2016 BY:  
**LEE SURVEYING & MAPPING CO., INC.**  
117 North Madriver Street  
BELLEFONTAINE, OHIO 43311  
(937) 593-7335  
WWW.LSMINC.US  
surveys@lsminc.us

KSS D0416 17900416 L-1790-3

SHAWNEE DRIVE (40')

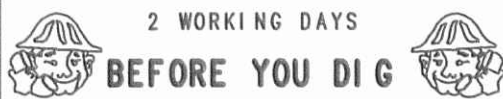

CALL TOLL FREE **800-362-2764**

OHIO UTILITIES PROTECTION SERVICE

INDEXED ON MAP

5556 23P

APPROVED

10-31-17

CURVE	DELTA ANGLE	RADIUS	ARC LENGTH	CHORD BEARING	CHORD LENGTH
C1	21°54'54"	80.00'	30.60'	N 61°00'45" E	30.41'

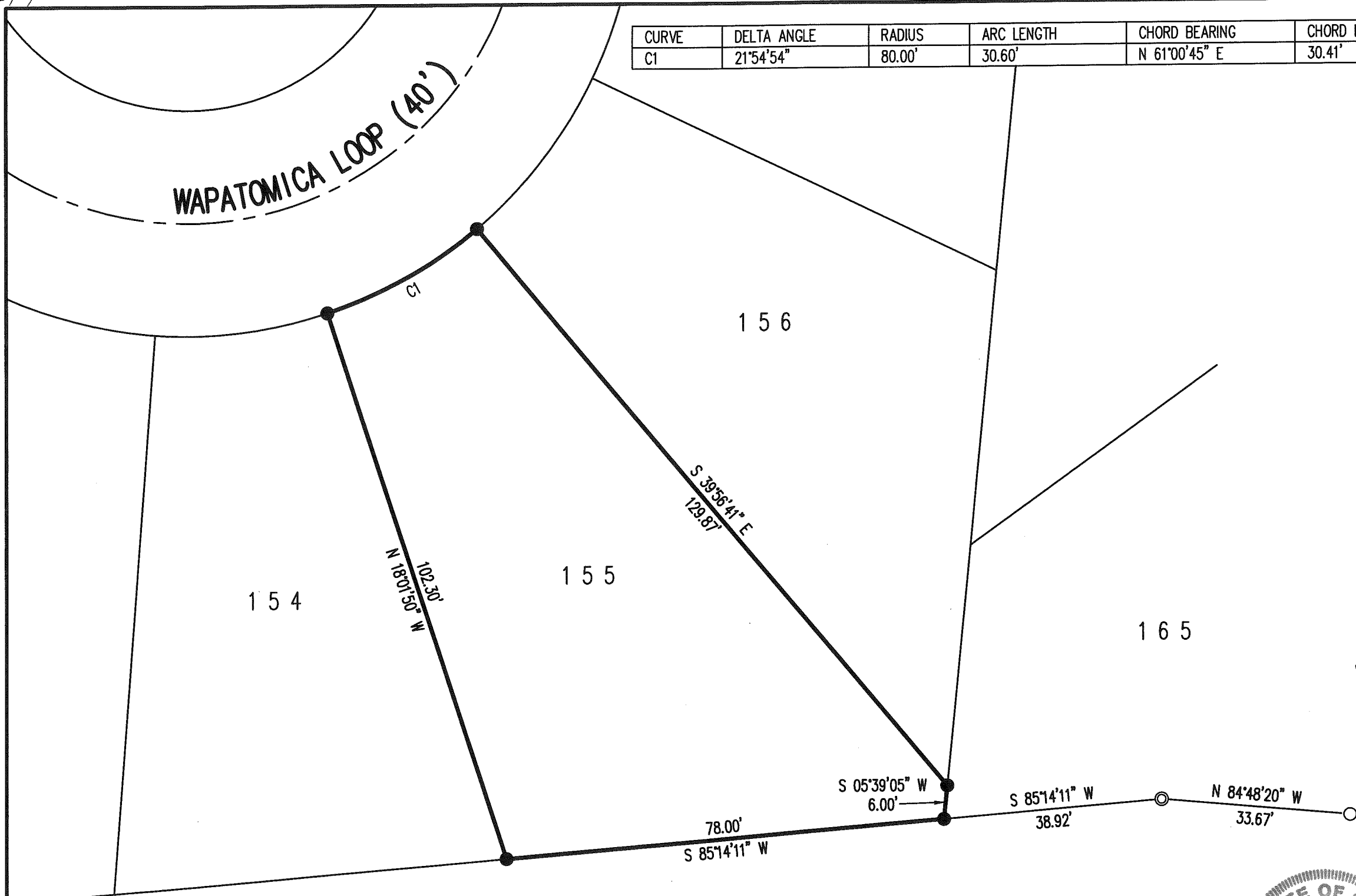
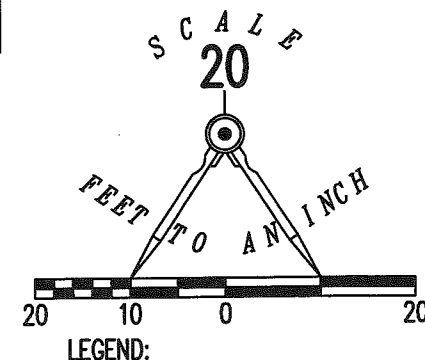

RETRACEMENT SURVEY OF  
 LOT 155  
 KAMP-A-LOTT SECTION NO. 3  
 PLAT CABINET A, SLIDE 549  
 VIRGINIA MILITARY SURVEY 3139  
 JEFFERSON TOWNSHIP  
 LOGAN COUNTY, OHIO

SURVEYED BY:  
  
 JEFFREY I. LEE  
 PROFESSIONAL SURVEYOR 6359  
 OCTOBER 3, 2017

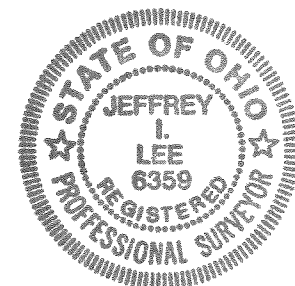

COPYRIGHT 2017 BY:  
**LEE SURVEYING & MAPPING CO., INC.**  
 117 North Madriver Street  
 BELLEFONTAINE, OHIO 43311  
 (937) 593-7335  
 WWW.LSMINC.US  
 surveys@lsminc.us  
 KSS D0917 17900917 L-1790-3

THIS SURVEY WAS PREPARED IN THE ABSENCE OF  
 A COMPLETE AND ACCURATE TITLE SEARCH AND  
 DOES NOT GUARANTEE TITLE.



CALL TOLL FREE **800-362-2764**

OHIO UTILITIES PROTECTION SERVICE

INDEXED ON MAP  
 5556 24

ORIGINAL STAMP IN GREEN

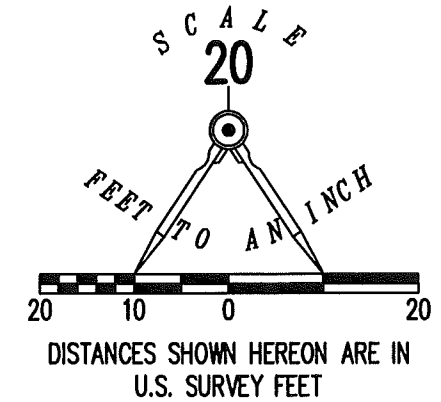
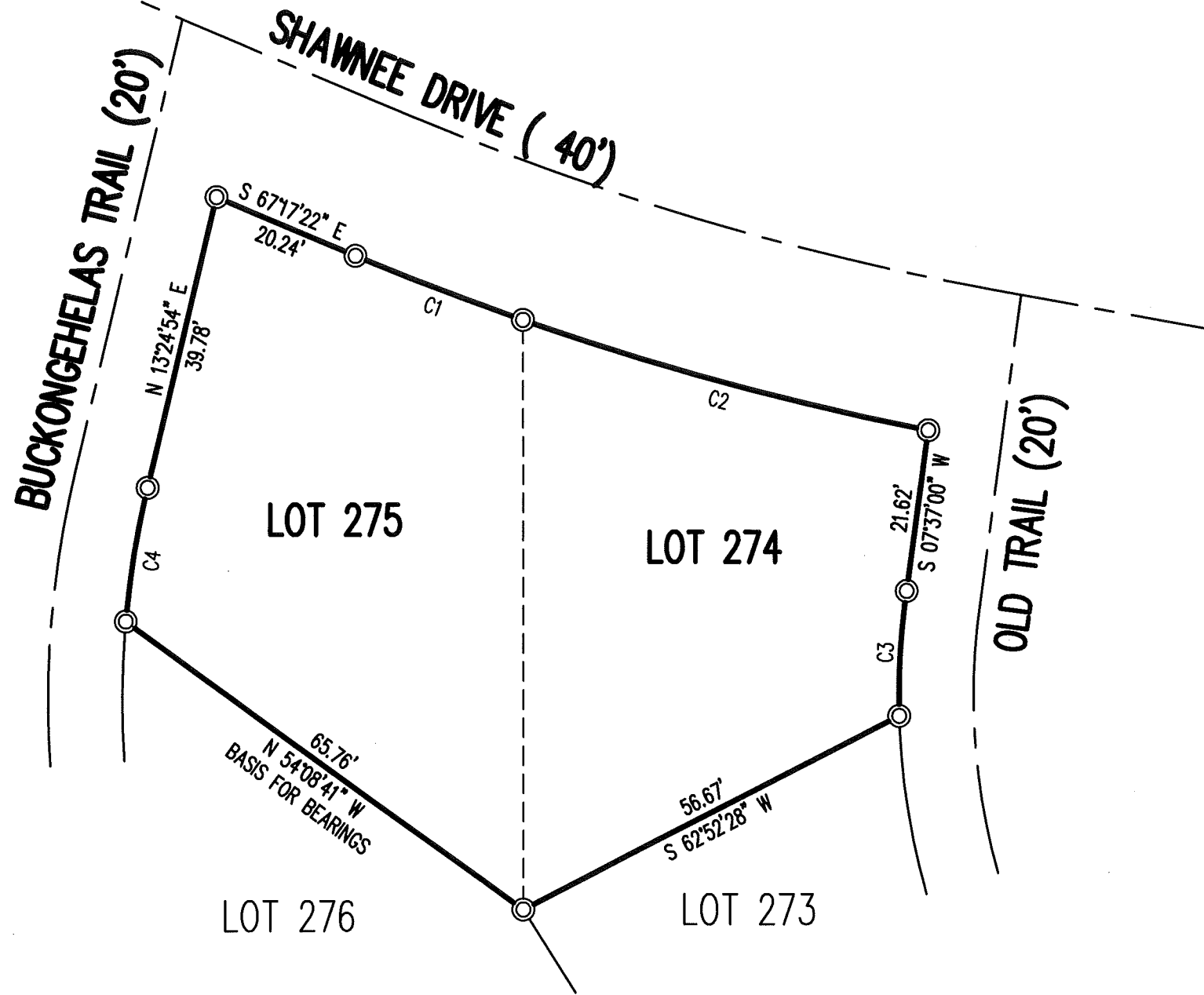

LEGEND  
 ⊙ 1" IRON PIPE FOUND

**RETRACEMENT SURVEY OF  
 LOTS 274 AND 275  
 KAMP-A-LOTT, SECTION NO. 4  
 PLAT CABINET A, SLIDE 551  
 VIRGINIA MILITARY SURVEY 3139  
 JEFFERSON TOWNSHIP  
 LOGAN COUNTY, OHIO**

SURVEYED BY:

**BASIS FOR BEARINGS:**  
 THE BASIS FOR BEARINGS, SHOWN HEREON,  
 IS THE SOUTH LINE OF LOT 275  
 BEING, N 54°-08'-41"W

**KAMP-A-LOTT, SECTION NO. 4**  
 PLAT CABINET A, SLIDE 551

THIS SURVEY WAS PREPARED IN THE ABSENCE OF  
 A COMPLETE AND ACCURATE TITLE SEARCH AND  
 DOES NOT GUARANTEE TITLE.

2 WORKING DAYS  
**BEFORE YOU DIG**  
 CALL TOLL FREE **800-362-2764**  
 OHIO UTILITIES PROTECTION SERVICE.

CURVE	DELTA ANGLE	RADIUS	ARC LENGTH	CHORD LENGTH	CHORD BEARING
C1	3°28'24"	394.53'	23.92'	23.91'	S 69°02'22" E
C2	8°11'49"	394.53'	56.44'	56.40'	S 74°52'28" E
C3	10°03'14"	95.43'	16.75'	16.72'	S 03°20'33" W
C4	8°38'57"	119.78'	18.08'	18.06'	S 09°14'47" W

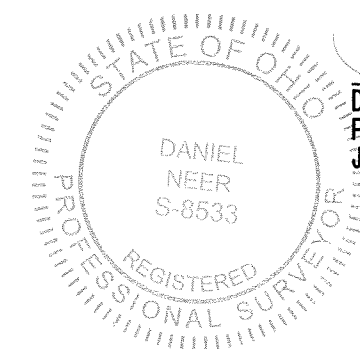

*D. Neer*  
 DANIEL A. NEER  
 PROFESSIONAL SURVEYOR NO. 8533  
 JUNE 12, 2018

COPYRIGHT 2018 BY:  
**LEE SURVEYING & MAPPING CO.**  
 117 North Madriver Street  
 BELLEFONTAINE, OHIO 43311  
 (937) 593-7335  
 WWW.LEE-SURVEYING.COM  
 surveys@lee-surveying.com  
 ADW D0518 17900518 L-1790-3

INDEXED ON MAP  
 5556

3-8-17

APPROVED

S  
C  
A  
L  
E  
20

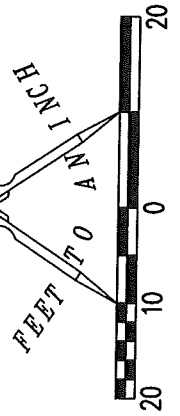

**LEGEND:**

- ⊙ 1 INCH IRON PIPE FOUND
- 5/8 INCH IRON ROD FOUND
- 5/8 INCH BY 30 INCH IRON ROD SET WITH PLASTIC I.D. CAP STAMPED "P.S. 8533"
- R/W = RIGHT-OF-WAY
- C/L = CENTER-LINE

**RETRACEMENT SURVEY OF  
LOT 25**  
**KAMP-A--LOTT SECTION NO. 1**  
**PLAT CABINET A, SLIDE 545**  
**VIRGINIA MILITARY SURVEY 3139**  
**JEFFERSON TOWNSHIP**  
**LOGAN COUNTY, OHIO**

**SURVEY REFERENCES:**

KAMP-A--LOTT SECTION NO. 1  
PLAT CABINET A, SLIDE 545

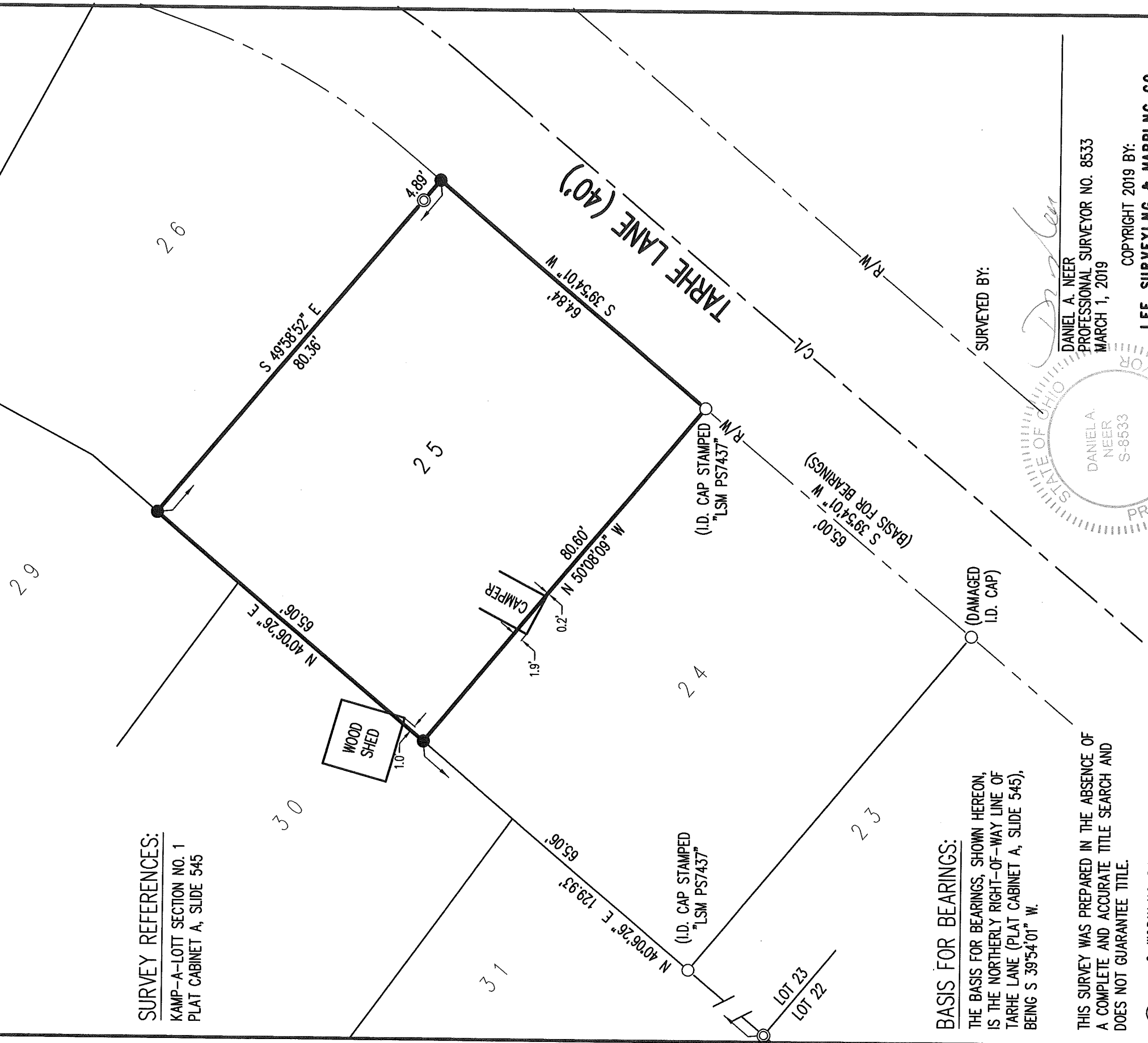

**BASIS FOR BEARINGS:**

THE BASIS FOR BEARINGS, SHOWN HEREON, IS THE NORTHERLY RIGHT-OF-WAY LINE OF TARHE LANE (PLAT CABINET A, SLIDE 545), BEING S 39°54'01" W.

THIS SURVEY WAS PREPARED IN THE ABSENCE OF A COMPLETE AND ACCURATE TITLE SEARCH AND DOES NOT GUARANTEE TITLE.

2 WORKING DAYS

**BEFORE YOU DIG**

CALL TOLL FREE **800-362-2764**

OHIO UTILITIES PROTECTION SERVICE.

SURVEYED BY:

*Daniel A. Neer*

DANIEL A. NEER  
PROFESSIONAL SURVEYOR NO. 8533  
MARCH 1, 2019

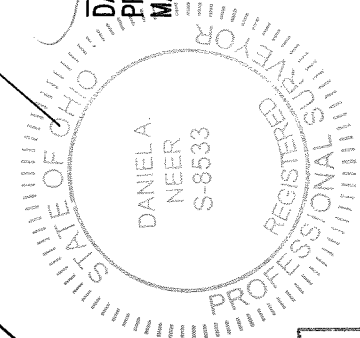

COPYRIGHT 2019 BY:  
**LEE SURVEYING & MAPPING CO.**  
 117 North Madriver Street  
 BELLEFONTAINE, OHIO 43311  
 (937) 593-7335  
 WWW.LEE-SURVEYING.COM  
 surveys@lee-surveying.com

INDEXED ON MAP  
5554

KSS D0219 17900219 L-1790-3

7-10-2023

APPROVED

# PLAT OF SURVEY IN VIRGINIA MILITARY SURVEY 3139 JEFFERSON TOWNSHIP LOGAN COUNTY, OHIO

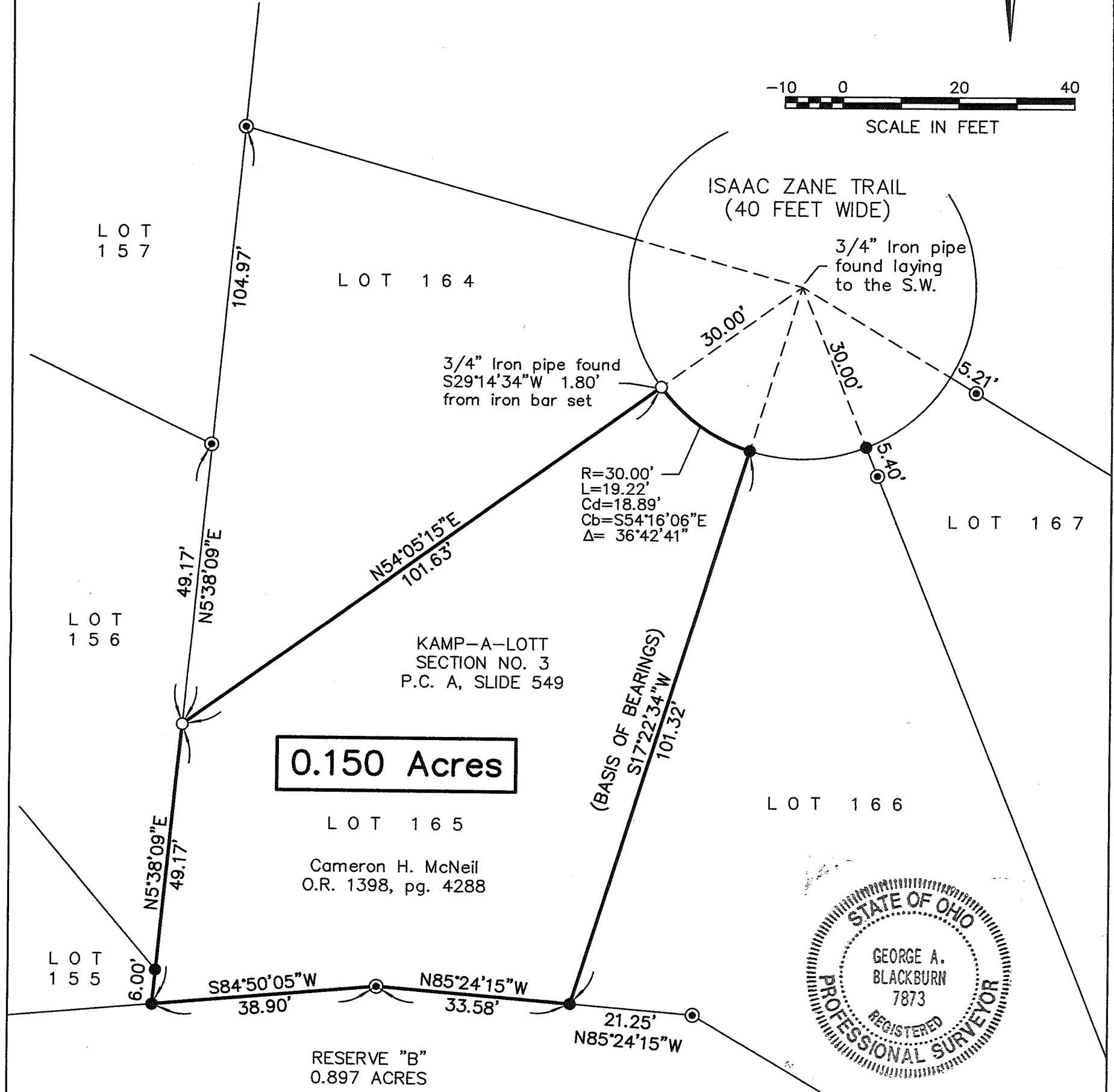
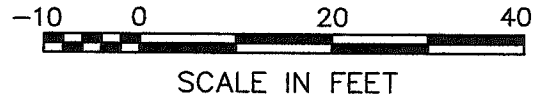
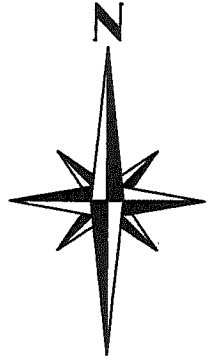

**0.150 Acres**

LOT 165  
Cameron H. McNeil  
O.R. 1398, pg. 4288

RESERVE "B"  
0.897 ACRES

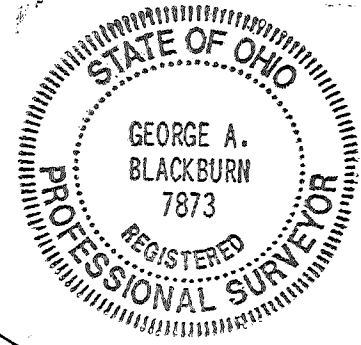

### LEGEND

- 5/8" IRON BAR FOUND
- 5/8" IRON BAR SET
- ⊙ 3/4" IRON PIPE FOUND

I HEREBY CERTIFY THAT THIS PLAT WAS PREPARED FROM AN ACTUAL FIELD SURVEY AND THAT MONUMENTS WERE PLACED AS INDICATED HEREON.

*George A. Blackburn* 6-28-2023  
GEORGE A. BLACKBURN, R.S. 7873

INDEXED ON MAP  
5556

BLACKBURN SURVEYING, LLC  
6879 STATE ROUTE 287  
WEST LIBERTY, OHIO 43357  
(937) 465-0424

DATE: 6/28/2023  
SCALE: 1" = 20'  
FILE: Cameron McNeil 6-23

PLAT PREPARED FOR  
CAMERON H. MCNEIL

Sheet  
1  
of  
1