

George L. Heath et al
(4-29-75)

HUSSEY - HEATH SURVEY

April 9, 1975

The following described tract of land is situated in the State of Ohio, County of Logan, Township of Jefferson, V.M.S. No. 4661, being a part of Ray Hussey's 119.33 acre tract (Tract 1) as described in Logan County Recorder's Deed Record Volume 333, Page 285, being more particularly described as follows:

Commencing at a R.R. spike at the intersection of the centerline of C.R. No. 153 with the centerline of T.R. No. 145, said point being the west corner of the Transportation Research Center of Ohio (T.R.C.O.) property, said point also being S 55°-36'-26" W, 34.27 feet from a T.R.C.O. reference monument as indicated on a complete T.R.C.O. property plat on file in the Logan County Engineer's survey files; thence following the centerline of T.R. No. 145 and the west line of the T.R.C.O. property, N 19°-54'-16" E, 1117.09 feet to a R.R. spike in the center of a small bridge, said R.R. spike being the PLACE of BEGINNING,

thence continuing on along said road centerline and the west line of the T.R.C.O. property, N 19°-54'-16" E, 748.85 feet to an iron pin being S 19°-54'-16" W, 149.80 feet from an iron pin marking a point of deflection (Δ = 1°-11'-22" left) in road centerline,

thence S 56°-16'-46" W, 322.17 feet to an iron pin,

thence S 18°-00'-16" W, 403.61 feet to an iron pin,

thence S 44°-15'-44" E, 197.47 feet to the R.R. spike which was the PLACE of BEGINNING.

The above described tract of land contains 2.45 acres and is subject to all legal easements of record.

The above description is the result of a survey completed in April of 1975 by Paul R. Clapsaddle, R.S. # 6140 and P.E. # 38491.

ATTEST: Paul R. Clapsaddle, R.S. # 6140, P.E. # 38491

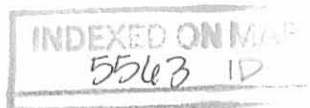

Ray. Hussey 119.33-2.45 = 116.88 Acres

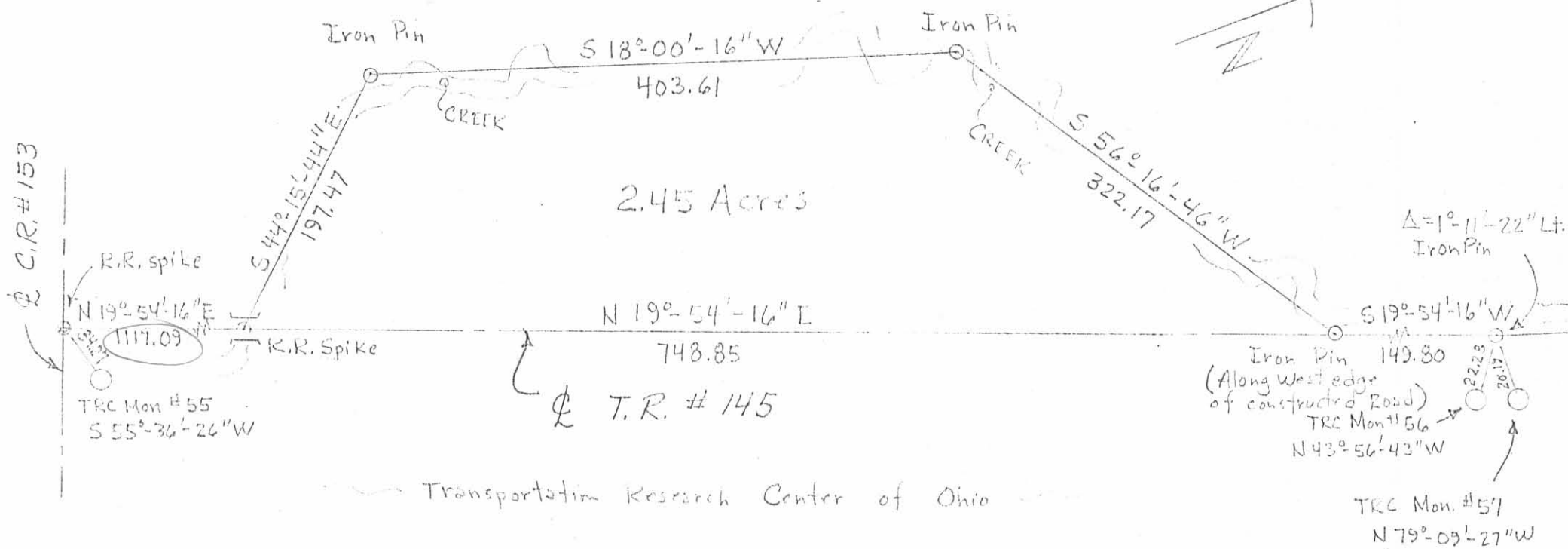

Scale 1" = 100'

Date 4/9/75

Drwg No. 75-00290

Survey By Paul R. Clapsaddle,

RS # 6140, PE # 38491

HUSSEY - HEATH SURVEY

State of Ohio

County of Logan

Township of Jefferson

V.M.S. # 4661

5563 IP

INDEXED ON MAP

ATTEST: Paul R. Clapsaddle, RS # 6140, PE # 38491

