

RENKERT SURVEY I

(August 12, 1974)

The following described tract of land is situated in the State of Ohio, County of Logan, Township of Jefferson, V.M.S. No. 3441, being a part of Richard E. Renkert's 36.71 acre tract described in Logan County Recorder's Deed Record Volume 306, Page 626, being more particularly described as follows:

Commencing at a R.R. spike in the center of Logan County Road No. 25(C.R. No. 25), being on the north line of V.M.S. No. 3441, being at the southwest corner of H.E. Elliott's 10.18 acre tract, said spike referenced as Sta. 27 + 34.90 in Logan County Engineer's Surveying Field Book No. 702, Page 38; thence following the centerline of C.R. No. 25, S 08°-06' E, 796.00 feet to a R.R. spike at the southwest corner of Hallie Estelle Elliott's 6.50 acre tract, said spike being the PLACE of BEGINNING,

thence following the south line of Elliott's 6.50 acre tract, N 85°-33' E, 369.00 feet (passing thru an iron pin at 25.05 feet marking the easterly right-of-way line of C.R. No. 25), to a wood corner post being the southeast corner of Elliott's 6.50 acre tract,

thence S 11°-12' W, 159.24 feet to an iron pin,

thence S 85°-33' W, 316.29 feet (passing thru a stone at 291.24 feet on the easterly right-of-way line of C.R. No. 25), to a R.R. spike on the centerline of C.R. No. 25,

thence following the centerline of said road, N 08°-06' W, 153.65 feet to the PLACE of BEGINNING.

The above described tract of land contains 1.21 acres of which 0.09 acre is dedicated for highway purposes.

The above description is the result of a survey completed August 12, 1974, by Paul R. Clapsaddle, R.S. No. S-6140.

ATTEST:

Paul R. Clapsaddle, R.S. No. S-6140
Paul R. Clapsaddle, R.S. No. S-6140



RENKERT SURVEY

(August 12, 1974)

The following described tract of land is situated in the State of Ohio, County of Logan, Townships of Rushcreek and Jefferson, V.M.S. No. 3441, being the north part of Richard E. Renkert's 36.71 acre tract described in Logan County Recorder's Deed Record Volume 306, Page 626, being more particularly described as follows:

Commencing at a R.R. spike in the center of Logan County Road No. 25 (C.R. No. 25), being on the north line of V.M.S. No. 3441, being at the southwest corner of H.E. Elliott's 10.18 acre tract, said spike referenced as Sta. 27 + 34.9 in Logan County Engineer's Surveying Field Book No. 702, Page 38; thence following the north line of V.M.S. No. 3441 and the south line of H.E. Elliott's 10.18 acre tract, N 87°-00'-00" E, 585.00 feet to an iron pipe at the southeast corner of Elliott's said tract and the northeast corner of H.E. Elliott's 2.44 acre tract and the southwest corner of the White River Conference Church of the United Brethern's 138.71 acre tract, said pipe being the PLACE of BEGINNING,

thence following the north line of V.M.S. No. 3441 and the south line of the White River Conference Church of the United Brethern's 138.71 acre tract, N 86°-43'-00" E, 1087.27 feet to an iron pin at the northwest corner of Grace Williams 46.87 acre tract,

thence following the west line of Williams' 46.87 acre tract, S 05°-35'-30" E, 577.48 feet to an iron pin,

thence S 86°-43'-00" W, 1206.73 feet to an iron pin in the east line of Hallie Estelle Elliott's 6.50 acre tract,

thence following the east line of Elliott's 6.50 acre tract, N 11°-12'-00" E, 326.29 feet to an iron pipe,

thence following the east line of Elliott's 6.50 acre tract and the east line of H.E. Elliott's 2.44 acre tract, N 00°-05' 00" W, 261.50 feet (passing thru the southeast corner of H.E. Elliott's 2.44 acre tract at 75.42 feet), to the PLACE of BEGINNING.

-more-

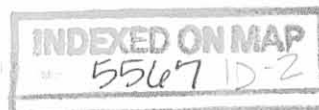

RENKERT SURVEY

(August 12, 1974)

The aforescribed tract of land contains 15.00 acres, more or less, of which approximately 8.6 acres is in Rushcreek Township and 6.40 acres is in Jefferson Township.

The above description is the result of a survey completed August 12, 1974, by Paul R. Clapsaddle, R.S. No. S-6140.

ATTEST:

Paul R. Clapsaddle, P.E., P.S.

R.S. No. S-6140

INDEXED ON MAP
5567 1D-3

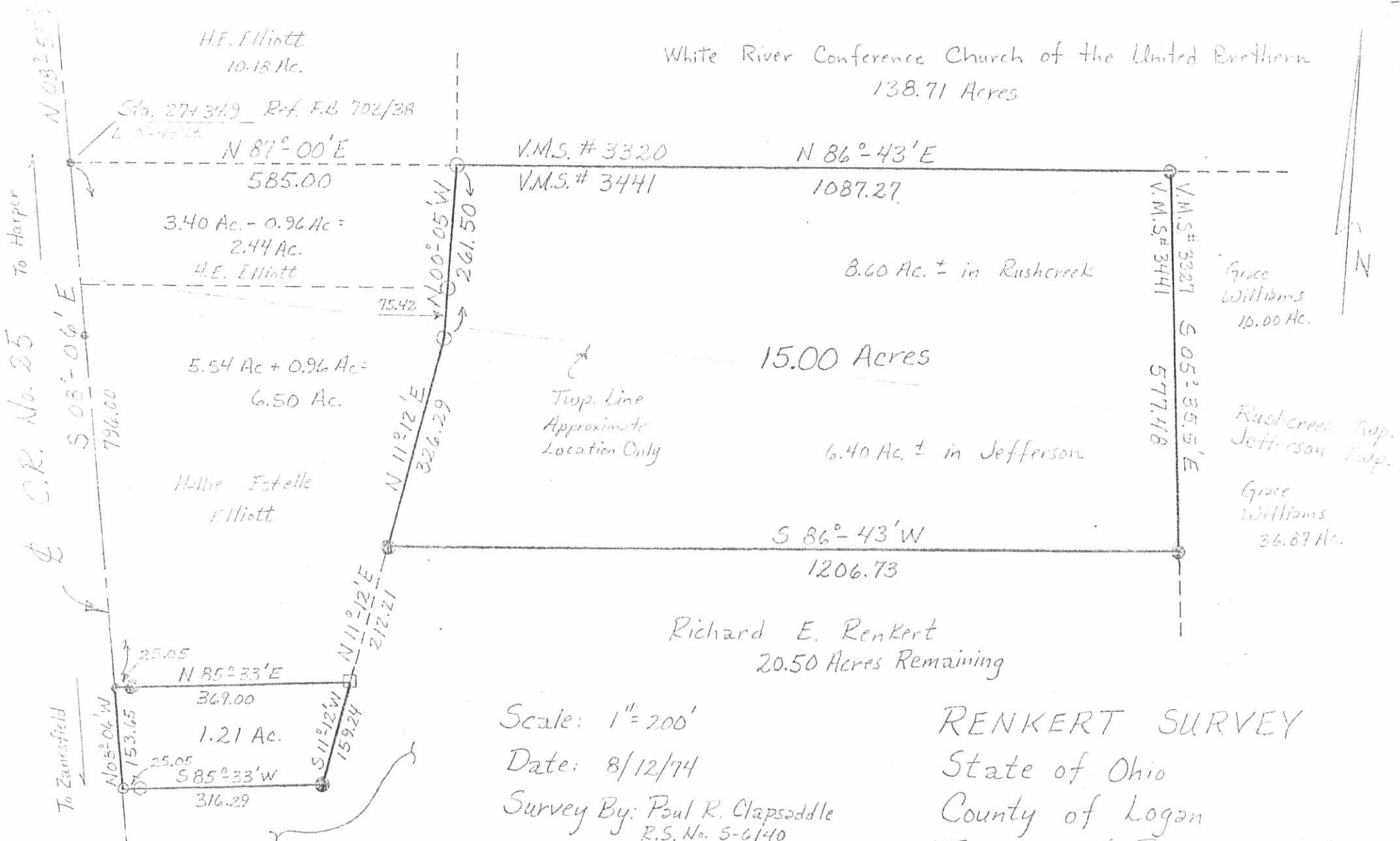

Legend:

- R.R. Spike Found
- R.R. Spike Set
- 1" φ Iron Pipe Found
- ⊙ Iron Pin Set
- Stone
- Wood Corner Post

INDEXED ON MAP

Scale: 1" = 200'
 Date: 8/12/74
 Survey By: Paul R. Clapsaddle
 R.S. No. 5-6140
 Drawing No. 74-00127
 Ref. F.B. 645/13 + 702/38

RENKERT SURVEY
 State of Ohio
 County of Logan
 Townships of Rushcreek & Jefferson
 V.M.S. # 3441

ATTEST: Paul R. Clapsaddle, P.E., P.S.
 R.S. No. 5-6140