

June 30, 1975

Being a part of Military Survey 2674, Jefferson Township,
Logan County, Ohio and more particularly described as follows.

Beginning, for reference, at the Southeasterly corner of
said Military Survey 2674, thence North 2 degrees 53 minutes
West (Mag) 533.80 feet with and along the Easterly line of
said Military Survey 2674 to a railroad spike set at the
principle place of beginning for the tract hereinafter des-
cribed; thence continuing North 2 degrees 53 minutes West (Mag)
376.00 feet to a corner post; thence North 76 degrees 21 minutes
West 118.00 feet to an iron pipe; thence South 2 degrees 53 minutes
East 376.00 feet to an iron pipe; thence South 76 degrees 21
minutes East 118.00 feet to the principle place of beginning.

Containing 1.000 acres and subject to all legal highways
and easements of record.

Survey and Plat by

Wallace Lynn Gauy
Wallace Lynn Gauy
Registered Surveyor No. 8-5105

INDEXED ON MAP

5763 1D

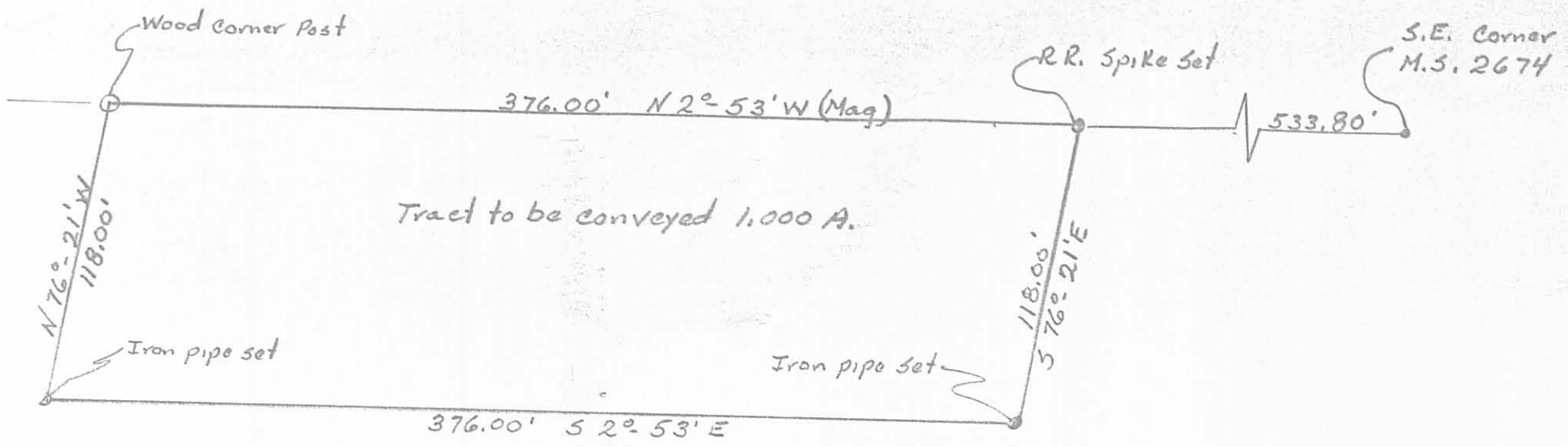
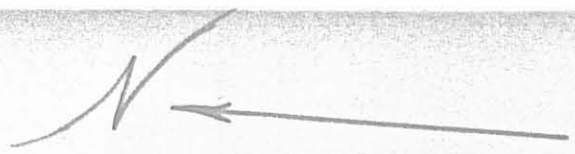

Scale 1" = 60'
6-27-75

Surveyed by Wallace Lynn Levy
Registered Surveyor No. 5105

(5763) IP

INDEXED ON MAP

Levan Survey



Being a part of M. S.
2674, Jefferson Twp.,
Logan County, Ohio.