

DAVIS SURVEY
V.M.S. 4478
JEFFERSON TOWNSHIP
APRIL 26, 1980

The following described real estate situated in Jefferson Township, Logan County, Ohio and being part of Virginia Military Survey 4478 and being more particularly described as follows:

Beginning at an iron pipe at the northeast corner of John A. Davis' 0.69 acre tract as described in Logan County Recorder's deed record volume 328, page 726, said pipe also being the northwest corner of Richard M. Lewis' 1.35 acre tract; thence with the north line of said 0.69 acre tract N.67°46'W. 150.0 feet to a wood post at the northwest corner of said tract and the northeast corner of Kevin A. Hirschfeld's 1.00 acre tract and the southeast corner of said Hirschfelds' 0.12 acre tract; thence with the east line of said 0.12 acre tract N.15°14' E. 49.0 feet to an iron bar at the northeast corner of said tract; thence S.67°46'E. 150.0 feet to an iron bar; thence S.15°14'W. 49.0 feet to the place of beginning.

Containing 0.17 of an acre more or less.



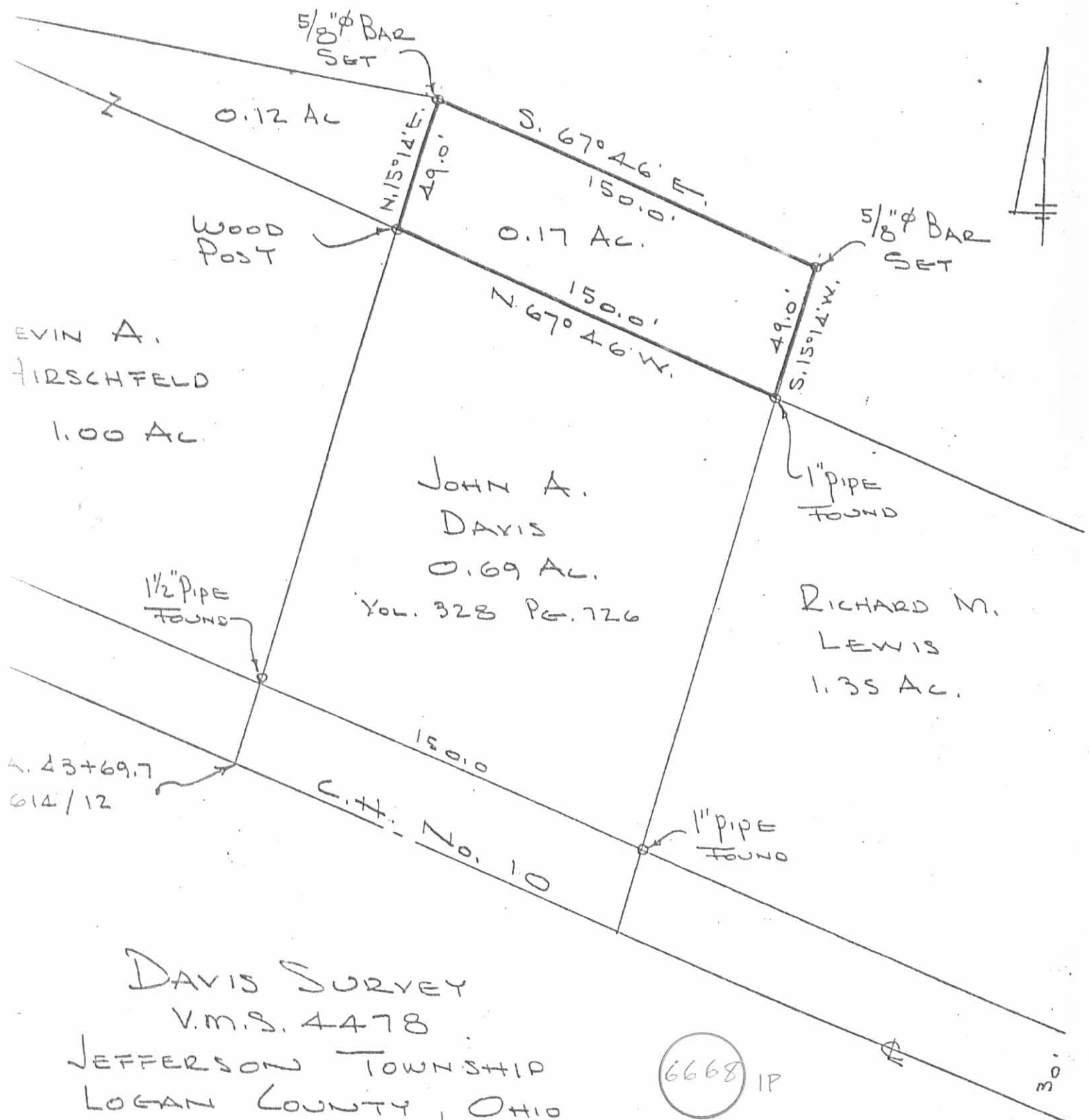

EVIN A.
HIRSCHFELD
1.00 AC.

JOHN A.
DAVIS
0.69 AC.
VOL. 328 PG. 726

RICHARD M.
LEWIS
1.35 AC.

DAVIS SURVEY
V.M.S. 4478
JEFFERSON TOWNSHIP
LOGAN COUNTY, OHIO
APRIL 26, 1980
SCALE 1" = 50'

6668 IP
INDEXED ON MAP

F: L.C. E.W.E.
F.B. 614 PG. 12

DAN L. DODSON
REG. SURVEYOR 4270
BELLEFONTAINE, OHIO