

Received 9-16-85 ok

LESLIE H. GEESLIN
REGISTERED SURVEYOR NO. 5248
P. O. BOX 274
RUSHSVLVANIA, OHIO 43347

TELEPHONE: (513) 468-2793

MAY SURVEY

September, 1985



Leslie H. Geeslin

The following described real estate situated in the State of Ohio, County of Logan, Township of Jefferson, being part of Virginia Military Survey No. 3326 and more particularly described as follows:

Beginning at an iron bar at the northwest corner of Malcolm May's 62.01 acre tract as described in D. B. Vol. 392 Page 61 in the west line of V. M. S. 3326.

Thence with said west line N. $6^{\circ} 46' 13''$ W. 918.74 feet to an iron bar.

Thence N. $83^{\circ} 13' 47''$ E. 93.52 feet to an iron bar.

Thence N. $46^{\circ} 10'$ E. 563.67 feet to an iron bar.

Thence S. $70^{\circ} 31'$ E. 20.00 feet to an iron bar.

Thence S. $19^{\circ} 29'$ W. 203.65 feet to an iron bar.

Thence S. $6^{\circ} 46' 13''$ E. 1062.29 feet to an iron bar.

Thence N. $85^{\circ} 05' 37''$ E. 1283.05 feet to an iron bar in the centerline of State Route 533, said iron bar being S. $4^{\circ} 40'$ E. 75.00 feet from an iron bar at the intersection of said S. R. 533 and Township Road 127.

Thence with said S. R. 533 S. $4^{\circ} 40'$ E. 20.00 feet to an iron bar at the northeast corner of said Malcolm May's 62.01 acre tract.

Thence with said May's north line S. $85^{\circ} 05' 37''$ W. 1753.74 feet to the place of beginning.

Containing 12.01 acres more or less.

The above described 12.01 acre tract being on the south and west side of Robert May's 143.46 acre tract as described in D. B. Vol. 365 Page 756, is based on a field survey and bearings are from deeds and angles turned in the field.

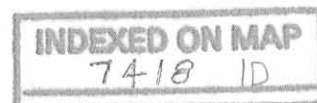

VIRGINIA SNYDER
137.5 AC.
OR 5 PG 696

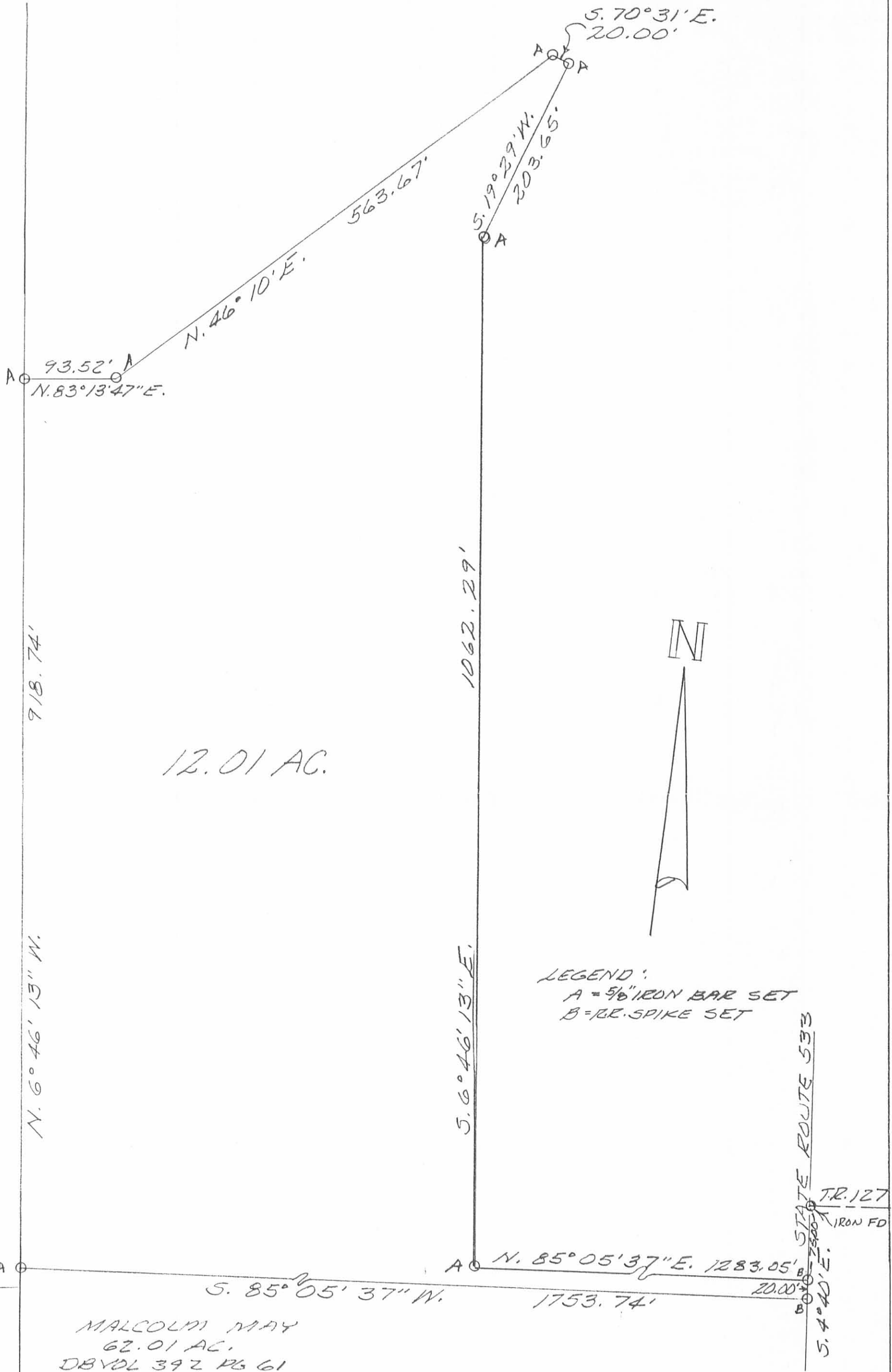

12.01 AC.



LEGEND:

- A = 5/8" IRON BAR SET
- B = RE. SPIKE SET

MALCOLM MAY
62.01 AC.
DBYDL 392 PG 61

SURVEY OF 12.01 AC. TRACT IN
VIRGINIA MILITARY SURVEY 3326,
JEFFERSON TOWNSHIP, LOGAN
COUNTY, OHIO FOR ROBERT MAY
SEPTEMBER, 1985

INDEXED ON MAP
7418 1P



Leslie H. Geeslin
LESLIE H. GEESLIN
RUSHVILLE, OHIO