

Lee Surveying and Mapping Co.



Farm Surveys • Lot Surveys • Topography • Subdivisions • Construction Layout

855 EAST SANDUSKY AVENUE
BELLEFONTAINE, OHIO 43311

(513) 593-5780

CLAYTON M. LEE, P.S.
JEFFREY I. LEE, P.S.

DENNY SURVEY (HAROLD JACKSON)

Lying in V.M.S. 3220, Jefferson Township, Logan County, Ohio.

Being out of that Naomi Denny land as deeded and described in Volume 323, Page 917 of the Logan County Records of Deeds and being more particularly described as follows:

Beginning at a $\frac{1}{2}$ " iron rod set on the center-line of County Road 10, marking the southwest corner of the John James 1.09 acre tract (Volume O.R. 12, Page 255) and being Station 113+78.8 of the Logan County Engineer's survey of County Road 10 (Field Book 614, page 18).

THENCE, with the said center-line of County Road 10, N 57°-25' W, a distance of 200.00 feet to a railroad spike.

THENCE, parallel to the west line of the said 1.09 acre tract, N 7°-10' E, a distance of 249.03 feet to a $\frac{1}{2}$ " iron rod (set).

THENCE, S 80°-05' E, a distance of 180.85 feet to a $\frac{1}{2}$ " iron rod found at the northwest corner of the said 1.09 acre tract.

THENCE, with the west line of said 1.09 acre tract, S 7°-10' W, a distance of 326.10 feet to the point of beginning.

Containing 1.19 acres.

This description prepared from an actual field survey.
Basis for bearings: Center-line of County Road 10 (N 57°-25' W).

Prepared by:

Clayton M. Lee
Registered Professional Surveyor No. 6181
November 23, 1987



ORIGINAL STAMP IN GREEN

INDEXED ON MAP
7711 ID

NAOMI DENNY (43.54 AC)
 VOL. 323, PG. 917

42.35 AC. REMAIN

17.07

SCALE 1" = 60'

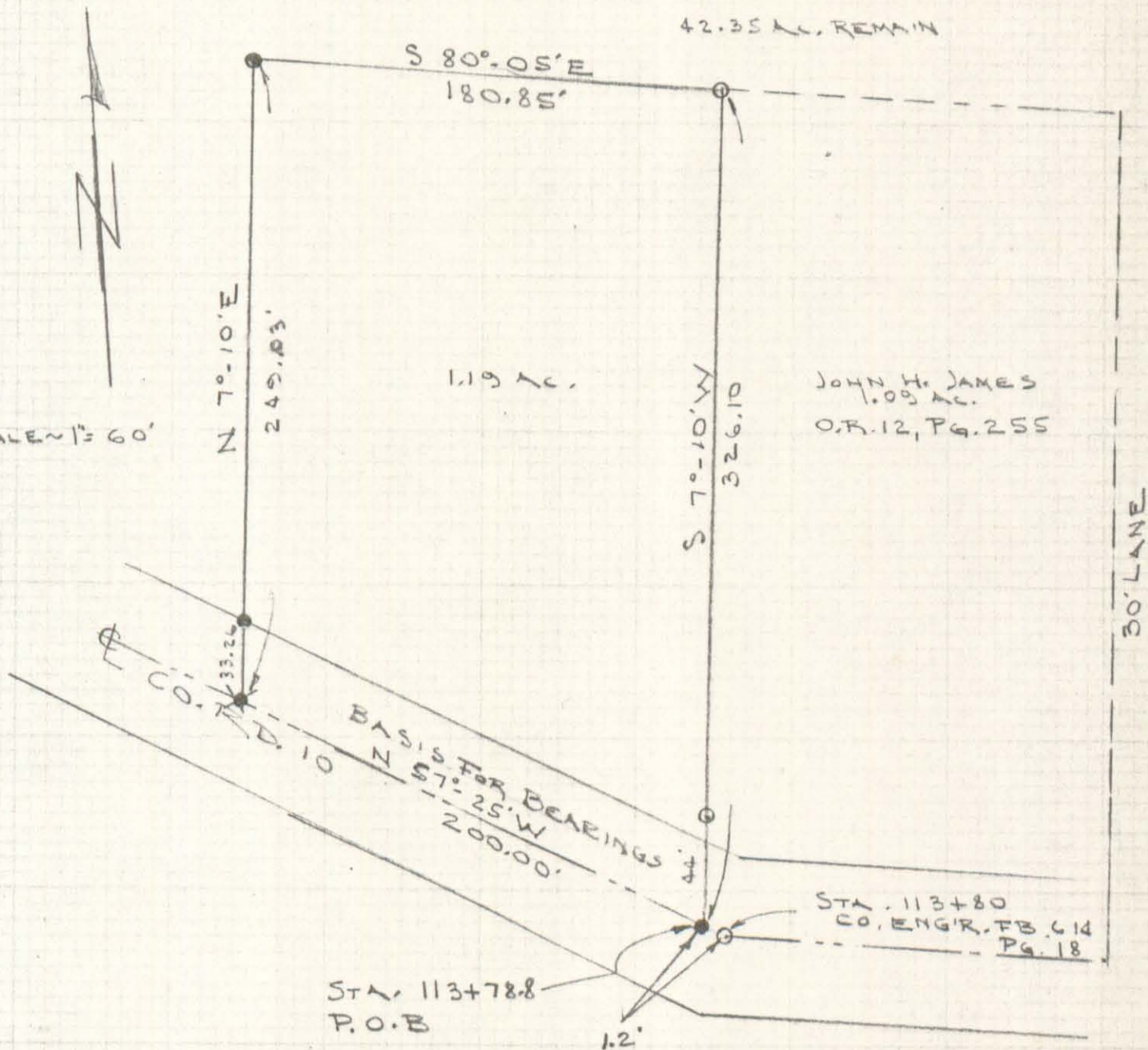

JOHN H. JAMES
 1.09 AC.
 O.R. 12, PG. 255

30' LANE

SURVEY OF 1.19 ACRES OUT OF THE
 DENNY LAND (VOL. 323, PG. 917)
 V.M.S. 3220, JEFFERSON TWP,
 LOGAN COUNTY, OHIO

- = 1/2" IRON ROD FOUND
- ⊗ = RAILROAD SPIRE SET
- = 1/2" IRON ROD SET

By: *Jeffrey I. Lee*
 JEFFREY I. LEE
 REG. SURVEYOR 6359
 Nov., 1987



ORIGINAL STAMP IN GREEN

INDEXED ON MAP
 7711 IP