

off twenty five acres in the north west corner of said section quarter section; Beginning at the corner between sec<sup>s</sup> 17, 18, 23 & 24 in said Town and Range original corner a white oak 24 inches in diam.

Beginning



thence  $S 88^{\circ} W$  33 links dist. a white oak 14 inches in diam.  $S 63^{\circ} E$  13 links dist thence east between sec<sup>s</sup> 17 & 18 with the original line  $6 \frac{3}{4}$  poles to a stake in a prairie where a bur oak 20 inches in diam. bears  $S 86^{\circ} E$  14 1/2 links dist. thence  $S 63^{\frac{1}{2}}$  poles to a dead white oak 24 inches in diam. corner tree thence west  $6 \frac{3}{4}$  poles to the line between sec<sup>s</sup> 17 & 23 a dead white oak 22 inches in diameter  $S 22^{\circ} W$  19 links dist. thence with said <sup>line</sup>  $6 \frac{3}{4}$  poles to the beginning containing 25 acres in a square form in said  $q$  sec as of record.

J. A. Wellman S. L. C.

April 28<sup>th</sup> 1826

(8169)

Survey No 15

Surveyed for Isaac Zane begin-

ning at an elm and blue ash on the bank of a small creek and in the vicinity of William Cochran's survey ex<sup>o</sup> 3437 thence  $N 80^{\circ} E$  1044

Beginning

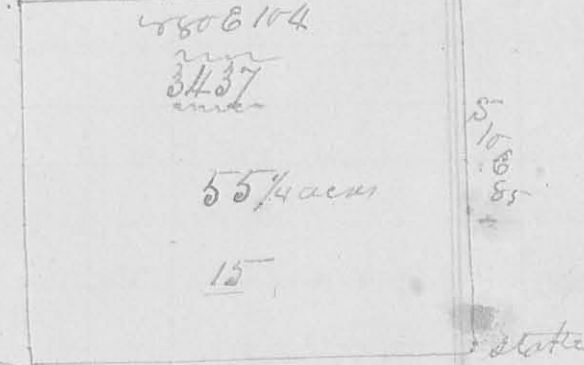

poles to a buck near the Sandusky road. thence  $S 10^{\circ} E$  85 poles to a stake on the west side of said road. thence  $S 80^{\circ} W$  10 poles to a small elm and sugar tree in the line above named

thence with said line  $N 10^{\circ} W$  85 poles to the beginning containing fifty five and one fourth acres part of Cochran's survey ex<sup>o</sup> 3437

Isaac Zane }  
John Zane } Lt.

James Wellman  
Surveyor of Floyd County

2<sup>nd</sup> mo, Feb. 8<sup>th</sup>. 1828

From a division line for William Sharp and others, beginning at 2 blue ash & 2 sugar trees and 2 mulberry trees (the mulberry trees and one of ash are fallen) corner to Jones Galloway's Survey or 7<sup>th</sup> and south west corner to Wm Sharp's 80 acres, conveyed to him by said Galloway (south east corner to — Black's land; thence according to the calls of their deeds  $r 15^{\circ} E$  64.8 poles to a dog wood elm and sugar tree, corner to Galloway's said survey, and on the west side of the road from Garwood's mill to Wrenana, found them one pole to the east; thence the true bearing of this line is  $r 15^{\circ} 5' E$ . — It then corrected the line by running back  $r 15^{\circ} 5' W$  to the place of beginning. J. M. Newman S. L. C.

(8169)

2<sup>nd</sup> mo, Feb. 18<sup>th</sup>. 1828

Survey or 97

Surveyed for Simon Kenton jr

Beginning at a sugar tree, and creek on the west side of the road from Zanesfield to Sandusky  $r. E.$  corner to Isaac Zanis land; thence  $r 80^{\circ} E$  20 poles to 2 beeches and ironwood <sup>to a creek on the north side of a fence thence  $r 80^{\circ} E$  8 poles</sup> thence  $r 10^{\circ} E$  18 poles to a sugar tree and blue ash; thence  $r 20^{\circ} E$  65 poles to a stake and stone; thence  $r 2^{\circ} 30' W$  31 poles to a stake on the south side of a fence; thence  $r 10^{\circ} E$  128 poles to 2 ironwoods and beech in the south line of William Cochran's survey or 343 7/8; thence  $r 80^{\circ} W$  58 poles to a small white oak and large stone on the east side of the Sandusky road; thence  $r 10^{\circ} W$  93 poles to a sugar tree and beech; thence  $r 80^{\circ} E$  35 poles, to where stood a sugar tree and 2 beeches on the west side of the road, corner to Isaac Zanis land; thence with the east line of his land  $r 10^{\circ} W$  122 1/2 poles to the beginning containing 56 part of Cochran's said survey — J. M. Newman S. L. C.

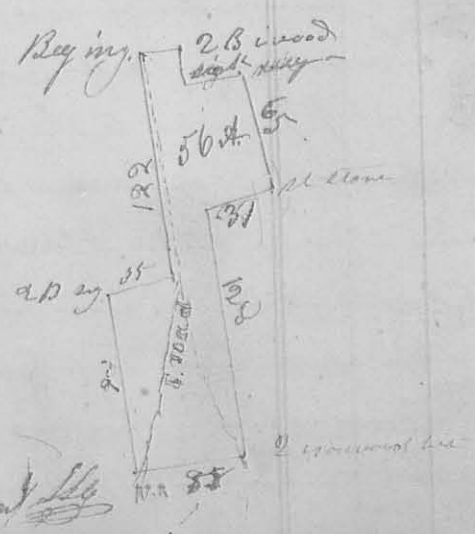

850  
N<sup>o</sup> 341

S 21 T 5 R 8 E.

(8387)

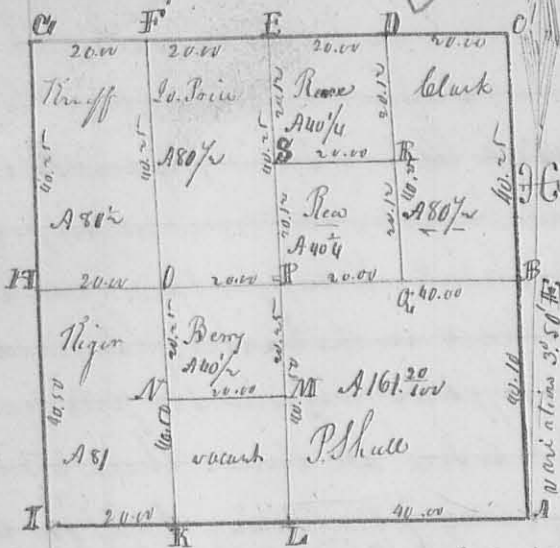

The annexed plat represents the survey and sub-division of S 21 T 5 R 8 E, made Sept. 9<sup>th</sup> 1836 for the persons whose names are marked thereon. The beginning is at the S.E. corner, at 22. corner N 3° 50' W, and at right angle. Contents of each lot in the section, as marked on the plat.

Description of corners -

Section corner. B. Bur Oak 15 S. D. 540 W 24 1/2 links, and Bur Oak 12 S. D. N 44 E 25 links. C. Section corner. D. Ash 12 S. D. corner tree. E. Elm 6 S. D. N 14 E 7 links, do 514 W 33 links. F. Beech 20 S. D. S 85 E 25 1/2 links. G. N.W. corner of the section. H. Beech 22 S. D. S 69 E 22 links, White Oak 12 S. D. N 4 W 4 links. I. S.W. corner of the section. K. White Oak 5 S. D. N 60 W 21 links. Lynn 15 S. D. N 55 E 20 links. L. Elm 36 S. D. N 35 E 20, marked Bur. Oak 24 S. D. S 73 W 30 links, M. Bur. Oak 18 S. D. N 20 E 34 links, Lynn 58 W 25 links. N. Beech 22 S. D. N 56 E 4 1/2 links, do. 4 S 33 W 10 links. O. Ash 15 S. D. N 59 W 8 links, Lynn 15 S. D. S 39 E 10 1/2 links. P. Ash 12 S. D. N 85 E 38 links. Q. White Birch 5 S. D. S 6 E 40 links. R. Dogwood 3 S. D. S 33 W 3 links. S. Dogwood N 41 W 22 links. R. Ash 8 S. D. N 40 E 14 links. Br. wood 4 S. D. S 89 W 14 links. S. Ash 8 S. D. S 86 E 18 1/2 links. do. 12 S. D. S 68 W 22 links.

Joseph Poire 3  
Gadock Stephens 3 do. Car. Daniel McKim Co. Sur. L. C. Ohio

N<sup>o</sup> 362

(8169)

Surveyed Sept. 16. 1836 for Daniel Hunt part of Survey N<sup>o</sup> 3437 as follows. Beginning at a stem near a Lynn and Elm, S. E. corner to J. P. Parkinson, thence S 10 E 81 poles to a stake in a County road, thence with said road S 79 W 99 poles to a stake. S 18 E 20 links from a large stem, thence N 18 W 83 poles with the East line of John Longwell's land to a stake about one pole from a small bush in the Southwesterly line of J. S. Parkinson's land, thence with said line N 80 E 106 poles to the beginning, containing 5 1/4 acres.  
D. McKim Co. Sur. L. C. O.