

14 538 to 171 poles to the beginning containing 222 acres; being the south end of Henry Kapsie's survey on the waters of Darby's Creek c 1722, 1759 & 1850 - Run a division line beginning at two sugar trees, beech, and ironwood, in the south line 104 poles from the beginning corner; thence  $\text{ex } 35^{\circ} \text{ N } 171$  poles to a lym and black ash in the south side of a branch and an elm on the north side thereof - 42' easterly from the original lines

Jonathan Garwood }  
 John Bishop }  
 Daniel Garwood marker }  
 James W. Marrison -  
 Surveyor of Logan County

7<sup>th</sup> and 8<sup>th</sup> Decr, 29<sup>th</sup> 1823. Survey No 23.

Surveyed 82 acres of land for Jose H. Garwood; beginning at 2 sugar trees easterly corner to Robert Powers survey c 1760 and south east corner to William Wither's Survey c 1725, thence  $\text{ex } 35^{\circ} \text{ N}$  with the east line of Powers said survey, 166 poles, stake a stone in said line, thence  $\text{ex } 35^{\circ} \text{ E}$  crossing Mill branch at top of 75 poles to a stake in the county road from Jamesfield to Darby's Creek, thence with said road  $\text{ex } 36^{\circ} \text{ E}$  96 poles to a large white oak, thence with the road  $\text{ex } 35^{\circ} \text{ E}$  crossing a branch, 87 poles to a sugar tree and ironwood, thence  $\text{ex } 52^{\circ} \text{ N } 77$  poles to the beginning containing eighty two acres being the south east corner of William Wither's Survey on the waters of Darby's Creek c 1725 42' easterly variation from the original lines -



Jonathan Garwood }  
 John Bishop }  
 James W. Marrison  
 Surveyor of Logan County

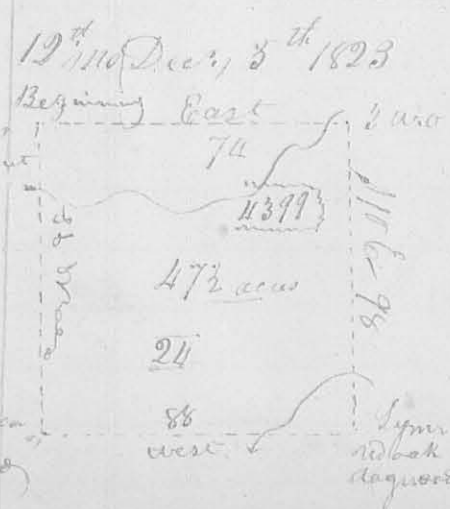

Survey No 24 (817)  
 Surveyed 47 1/2 acres of land for Lanson Curtis (who produced to me a certificate from Noah J. McColloch Auditor of Logan County certifying that there was that day forty seven and a half acres of land sold to the said Lanson Curtis for the taxes interest and penalty, being

15 entered for taxation in the name of Thomas Worthington lycr of entry 4399 (allians Rd 1, where upon I began at 2 lym and white walnut (the walnut is cut down) the south-west corner to Worthington's said survey, and in the south line of Samuel Wallace's survey ex: 2873, thence east with said line 74 poles (cropping a branch at 60 poles) to 3 white oaks, easterly corner to Worthington's said survey thence N10E with the original line 98 poles (cropping a branch at 80 poles) to a lym red oak oak and dogwood, thence west 88 poles (cropping a branch at 35 poles) to a beech ironwood and dogwood in the west line of said survey, thence north with said line (cropping a branch at 98 poles to the beginning, containing 47 1/2 acrs in the north west corner of said survey)

Robert Campbell  
 Jesse Grubb

James Williamson  
 Surveyor of Logansport

Jan<sup>y</sup> 19<sup>th</sup> 1824 (8175) Survey No 25  
 I surveyed for Jose H. Garwood 139 1/2 acrs of land, beginning at a stake the northeast corner of William Withers' survey No 19256 and in the lower line of Hollinsworth's survey ex: 3160, where I made 2 beeches and dogwood, thence S 52° E with said line (down a spring branch & crossing it several times) to its junction with Pearce's ran of Darby's creek at 67 poles, 94 poles to 3 beeches, thence S 84° E (cropping a branch at 108 poles) 150 poles, to 3 beeches in an original line by Sullivan's through James Stokes' farm, thence S 38° E with said line 37 poles to a white elm and two hawthorn bushes, thence S 52° W (cropping a branch 3 times in 68 poles, 96 poles to a beech hickory, and white elm in the line of Withers' said survey, thence S 84° W with said line, cropping Pearce's

