

Survey
N^o 503

341

1st mo. May. 28th 1843
Surveyed for Peter Durbick part of the N.E. Q. of Sec 8.

(3186)

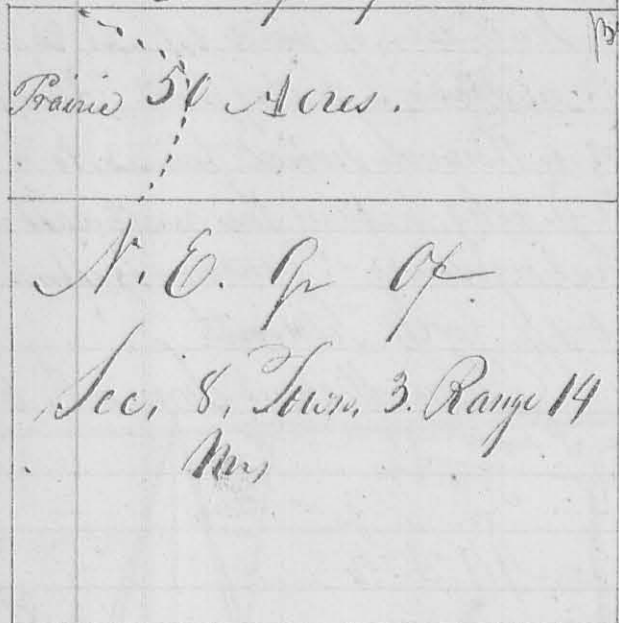

Traced 50 Acres.

N.E. Q. of
Sec. 8, Town 3, Range 14
Mer.

Section 2^o E

Town 3, Range 14 mer; Beg.
at the N.E. Corner of said Q. Sec.
thence with section line S 2^o W
49 poles & 10 links, to a small Hickory
Shappling; thence N 88^o W 162 poles
& 5 links, to a Stake in the west
line of said Q. Sec.; thence
with said line N 2^o E 49 poles &
10 links, to the N.W. Corner of
said Q. section; thence with
section line S 88^o E 162
poles and 10 links to the place of Beginning
Containing 50 Acres for Fair Trade
John Mechem Surveyor. Co.

Survey 2^o mo Feb. 1843

N^o 5043 Surveyed for Hugh Sellers 2 lots of ground part
of Survey N^o 5738. — the 1st lot Beginning at a Stake and

(3187)

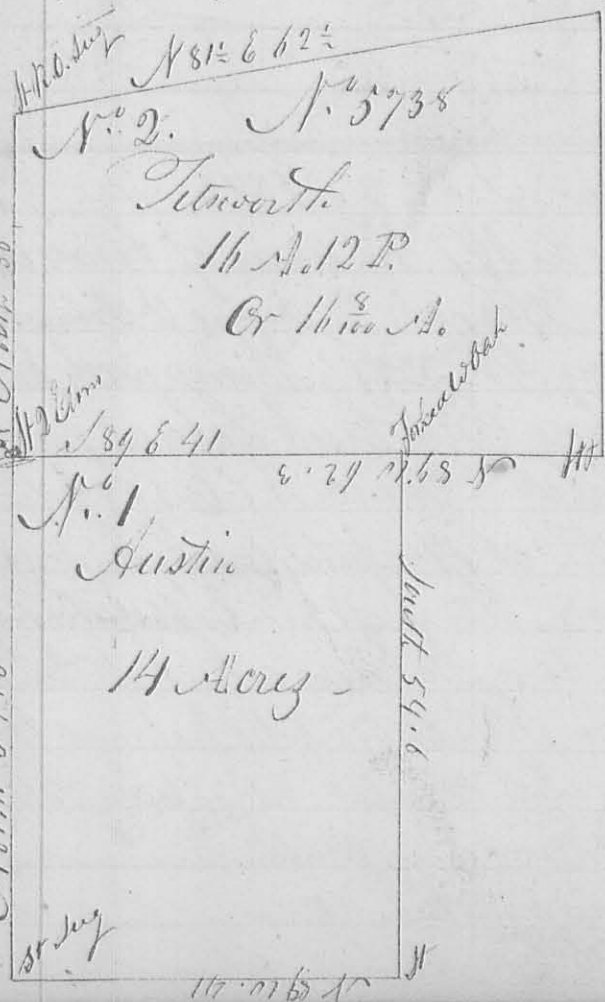

N^o 2. N^o 5738
Tetworth
16 A. 12 P.
Or 16⁰⁰ A.

Austin

14 Acres

2^o lot Beginning at a Stake and
Sugar in the Crisp. South line of
Survey, Corner to 100 acres conveyed
to Hugh Sellers & wife to Dr. Robt; thence
with said line East 41 poles to a
Stake; thence North 54⁶/₁₀ poles
to a forked white Oak; thence
west 41 poles, to a Stake & 2
small Elm in a line of Dr. Robt
thence with said line South
54⁶/₁₀ poles, to the Beginning
Containing 14 Acres

The 2^o lot Beg. at a Stake &
2 small Elm, in a line Dr. Robt
north west corner to 14 acres set
off to David Austin; thence with

North 54.6
North 36
North 46.6
North 54.6
North 110.27

No. 514 continued

said line north 36 poles, to a Stake, Red Oak & small
 sugar south west corner to 5 acres, sold by H. Selden to Tho:
 Rambo: thence with the south line of said lot N 81 $\frac{1}{2}$ E 62 $\frac{1}{2}$
 poles, crossing a Branch, to a Stake & 2 dog wood: thence
 south 46 $\frac{1}{10}$ poles, crossing a Branch several times, to a Stake
 & Beech: thence West 62 $\frac{1}{10}$ poles, passing the north east of the
 aforementioned lot, to the beginning - containing 16 A & 12 P
 Or 16 $\frac{8}{100}$ Acres - set off for W. Fitzworth

John Meekins Surveyor L. Co

Survey
 No 505

No 9823

W. Pemberton

177 $\frac{12}{100}$ Acres.

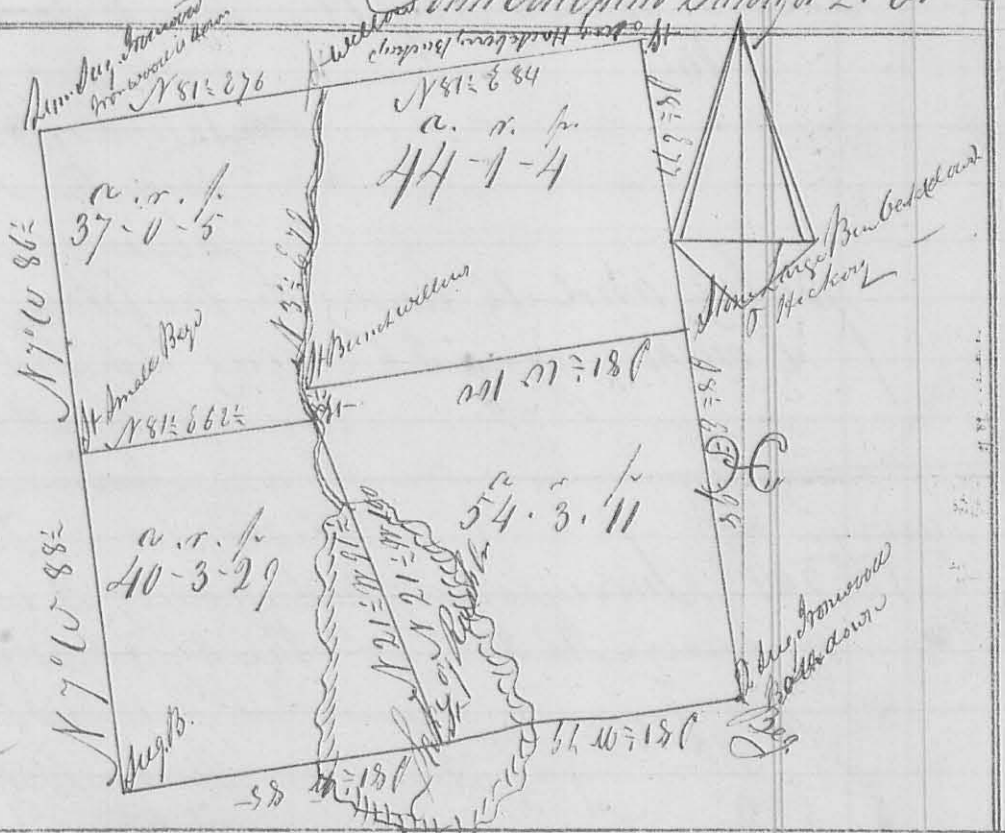

2^d m: Feb. 3^d 1843

(8428)

Surveyed for O. Wallace 177 $\frac{12}{100}$ acres of land it being
 Survey No 9823: - Beg. at 2 Sugar & Ironwood (all
 down) in a line of Survey No 3327; thence with said line
 S 81 $\frac{1}{2}$ W 164 poles, crossing Rush Creek Lake at from 51 to
 110 poles, to Sugar and Beech: thence N 7 E 175 poles crossing a
 branch at 60 poles & another at 146 $\frac{1}{2}$ poles, to a Lybe, Sugar &
 Ironwood (the Ironwood is down): thence N 81 $\frac{1}{2}$ E 160 poles crossing
 Rush Creek at 77 poles, to a Stake in a line of James Mabins
 Survey No 3323: thence S 8 $\frac{1}{2}$ E 175 poles, passing a large Beech
 Oak and Hickory corner to John Porter, at 77 poles, to the beginning
 There is a Sug. Hackberry & 3 Buckeye in Mabins line marked as corner
 trees at the distance of 3 $\frac{1}{10}$ poles from the N.E. corner: the subdivisions as
 marked on the plat

John & Albert Porter 3^d Co, C. John Meekins Surveyor L. Co -

344

2^d mo. Feb. 4th - 1843

Survey \checkmark 3 Surveyed for Enock M. Scott Adm^r of Joshua
 N^o 508 \checkmark 3 Scott dec. 63 $\frac{1}{4}$ Acres of land being part
 of Survey N^o 3220: Beg. at the N.E. cor. of a tract
 conveyed by Duncan M. Nathan & wife to Joshua Scott
 contains 2 Beech & Hickory in the east line Survey, thence
 with said line S 2^o W 85 $\frac{1}{16}$ poles crossing a branch several times to
 a Stone, came to a tract of 38 $\frac{1}{4}$ acres sold by Joshua Scott to
 Jam^s. M. Collock; thence N 88^o W 26, 8 poles, to a Stake;
 thence N 82^o W 26 poles, to a Stake; thence S 67 $\frac{1}{2}$ W 12 poles
 to a Stone cor. to John Mechem; thence with his line N 28^o W
 6 poles, to a Stone; thence N 51^o W 30 poles, to a Stone 2 or 3
 woods & water Beech; thence N 61^o W 40 poles, crossing a branch
 several times, to an Elm & Hickory; thence N 45^o W 23 poles
 crossing a branch at 2 poles, to a Hickory in the west line of
 the whole tract cor. to J. Mechem; thence with said line
 N 2^o E 33 $\frac{1}{16}$ poles crossing a branch, to 3 Dogwood down
 N.W. cor. to the whole tract; thence S 88^o E 146 poles crossing
 a branch to the beginning. John Mechem Surveyor L.C.
 This Survey should have succeeded N^o 505

Survey \checkmark 3 1st mo. May. 20th 1843
 N^o 509 \checkmark 3 Surveyed for James S. Cotton 57 $\frac{66}{100}$ Acres of land
 being part of Survey N^o 3220: - Beg. at a Hickory &
 Beech cor. to Heirs of James Henry; thence N 2^o E 83 $\frac{5}{10}$
 poles, crossing several branches, to 3 Dogwood (down) cor. to Scott's
 Heirs; thence N 88^o W 144 poles, to Hugh's S.W. Cor. thence
 S 2^o W 39 poles, to Henry's N.W. Cor.; thence S 78^o E 19
 poles; thence S 63^o E 74 poles; thence S 88^o E 24 poles to
 white Oak Stump thence S 84^o E 32 poles, to the beginning.
 John Mechem Surveyor L.C.
 This Survey should have succeeded N^o 501

Survey \checkmark 3 4th mo. April 10th 1843
 N^o 510 \checkmark 3 Surveyed for Joseph Robb 13 Acres of land being part
 of Survey N^o 5735: Beg. at a Stake and sign in the S.E. cor. to Meacham
 conveyed to said Robb by Hugh Jackson and wife; thence with
 the line south line of survey, west 45, 6 poles, to a Stone
 and 2 Beech; thence north 45, 6 poles to a small white

oak & hickory: thence east 45 poles to a stone 345
in the east line of the whole tract: thence with said line
south 45 poles to the beginning

W. Beckman
Robt. Hamilton

John Mechem
County Surveyor Logan County

Survey 3
N^o 511 3 ✓ 4th Mo. April 14th 1843
849
Surveyed for Jacob Grieb Attorney for James Birby
a lot of ground in Zanesfield: Beg. at a Stone N.W. cor. to a
lot conveyed by In^o Pinn & wife to Jacob Grieb: thence with the north
line of said lot S 74° E 7 ⁵/₁₆ poles to a Stone: thence N 45° E
4 poles to a Stone: thence N 78° W 9 poles and 19 links to a Stone;
thence S 69° W 2 poles and 23 ¹/₂ links to the beginning
Containing 30 square poles. Ch^o Mechem Sur Logan Co

Survey 3
N^o 512 3 ✓ 4th Mo. April 21st 1843
8398
Surveyed for William Watson
120 ¹/₂ Acres of land part of Survey N^o 9905
on the waters of Cherokee Run: Beginning
at an Ash and Ironwood on the bank of the creek
(both down): thence S 102° E 136 poles to 5 beech (all
down): thence N 77° E 111 poles to a Black
walnut and beech (the beech is down): thence N 102°
25.4 poles to 4 sug. on the bank of the creek
(3 down): thence with the center of the creek where
distance 184.2 poles to the beginning
Adam Hanes 3 Ch^o Mechem
Moses Workman 3 Surveyor Logan Co

Survey 3
N^o 513 3 ✓ 6th Mo. June 30th 1843
8438
Surveyed for Cicin Thomas part of Survey
N^o 4570 as follows: Beginning at a Sugar tree
and beech southwesterly corner to Survey: thence with
the original west line thereof S 19° E 456 ¹/₂ poles to a
sugar stump corner to William Green's land: thence N 56°
28 ¹/₂ poles crossing a branch at 24 another at 36 another
at 117 & another at 126 poles to a Stake in the located
line of the road leading from Middleburg to Polkton's