

1 Received 9-21-92

LESLIE H. GEESLIN
REGISTERED SURVEYOR NO. 5248
P. O. BOX 274
RUSHSVLVANIA, OHIO 43347

TELEPHONE: (513) 468-2793

JOHNSON SURVEY

September 18, 1992

The following described real estate situated in the State of Ohio, County of Logan, Township of Jefferson, being part of Virginia Military Survey 3438 and more particularly described as follows:

Beginning at a 5/8 inch iron bar found in the centerline of State Route 540 at the northwest corner of Harry R. Gilbert's 109.50 acre tract as described in D. B. Vol. 192 Page 20.

Thence with said Gilbert's west line S. 7° 34' 32" E. 1001.58 feet to a 5/8 inch iron bar set.

Thence with a north line of said Gilbert S. 81° 57' 59" W. 418.70 feet to a 5/8 inch iron bar set at the southeast corner of John R. Jenkins' 141.97 acre tract as described in D. B. Vol. 405 Page 843.

Thence with said Jenkins' east line N. 7° 42' 52" W. 1068.47 feet to a cap and nail set in the centerline of said S. R. 540, passing a 5/8 inch iron bar set at 1038.12 feet.

Thence with said centerline S. 89° 00' 00" E. 426.04 feet to the place of beginning.

Containing 9.978 acres more or less of which 0.293 acre is in the right-of-way of S. R. 540.

The above described 9.978 acre tract being on the south end of Tim Tillman's 94.265 acre tract as described in O. R. Vol. 162 Page 393.

Bearings are based on an assumed bearing (S. 89° 00' 00" E.) for the centerline of S. R. 540 in this field survey by Leslie H. Geeslin, Reg. Surveyor NO. 5248 on September 18, 1992

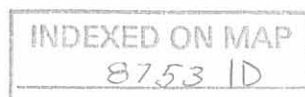

Leslie H. Geeslin

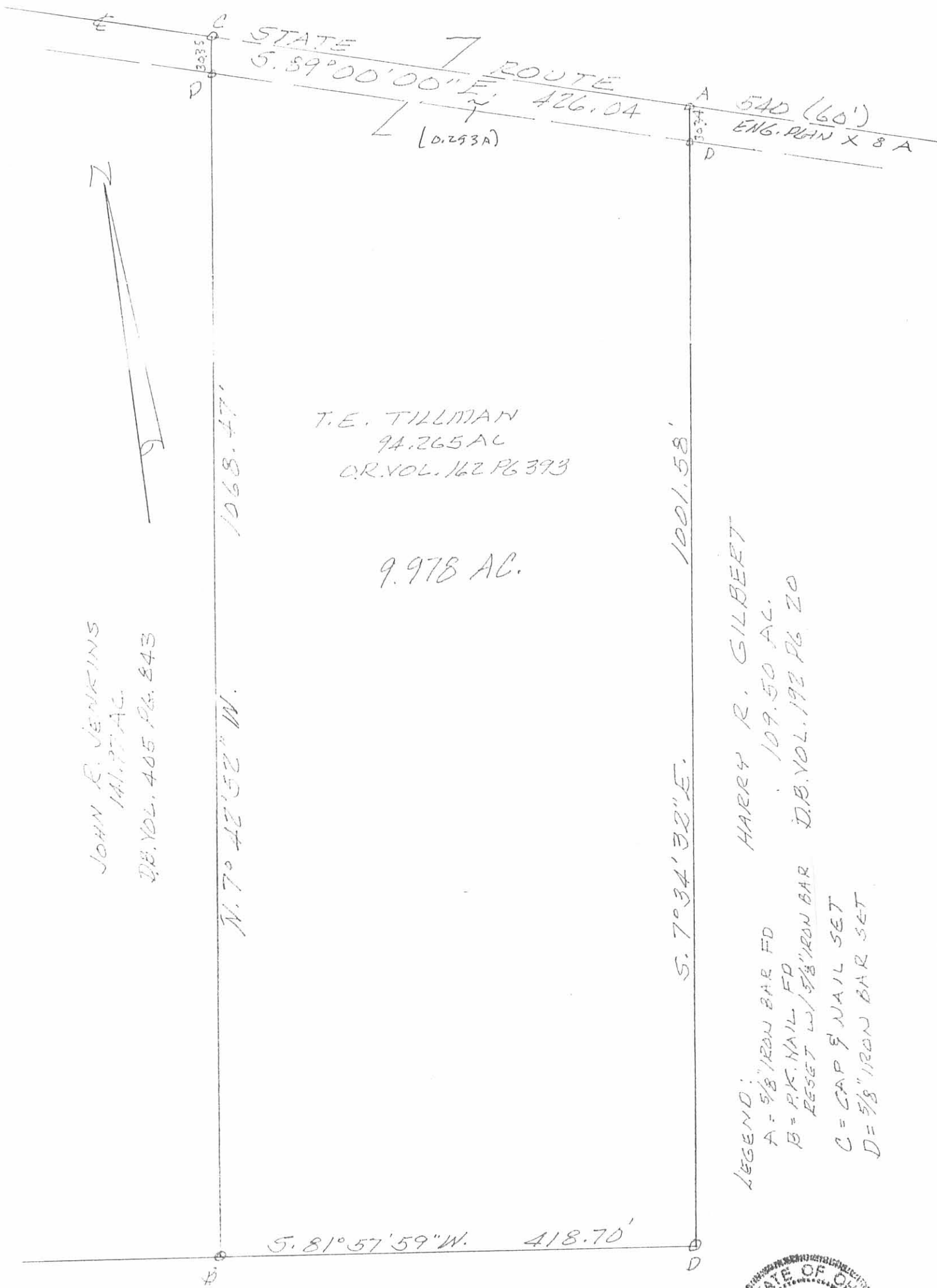

JOHN R. JENKINS
141.95 AC.
D.B. VOL. 405 PG. 843

T.E. TILLMAN
94.265 AC
O.R. VOL. 162 PG 393

9.978 AC.

HARRY R. GILBERT
109.50 AC.
D.B. VOL. 192 PG. 20

LEGEND:
A = 5/8" IRON BAR FD
B = P.K. NAIL FD
C = CAP & NAIL SET
D = 5/8" IRON BAR SET

SURVEY OF 9.978 AC. TRACT IN VIRGINIA MILITARY SURVEY 3438, JEFFERSON TOWNSHIP, LOGAN COUNTY, OHIO FOR BILL JOHNSON. SEPTEMBER 18, 1992 SCALE: 1"=100'



INDEXED ON MAP
8753 IP

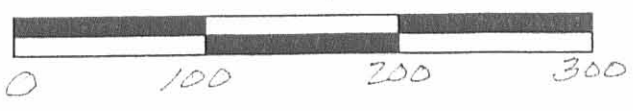

Leslie H. Geeslin
LESLIE H. GEESLIN
RUSHSVLVANIA, OHIO
PH 468-2793