

Park Survey - Lake Temp.

Sec. 27 T. 4 R. 14

- A - Spike placed  $\frac{1}{2}$  of Ludlow.
- B - " " " "
- C - Angle in R.R. Fence line.
- D - " " " " "
- E - " " " " "
- F - Post - Jag in R.R. Fence.
- G - " " " " "
- H - Angle in R.R. Fence line.
- I - " " " " "
- J - Post - Jag in R.R. Fence.
- K - " " " " "
- L - Iron (Flat end) Placed

See Book C Page 179.

See Drawer R

581  
INDEXED ON MAP

March-11-1926

Cold.

Wright  
Smucker  
Mr. Park

24

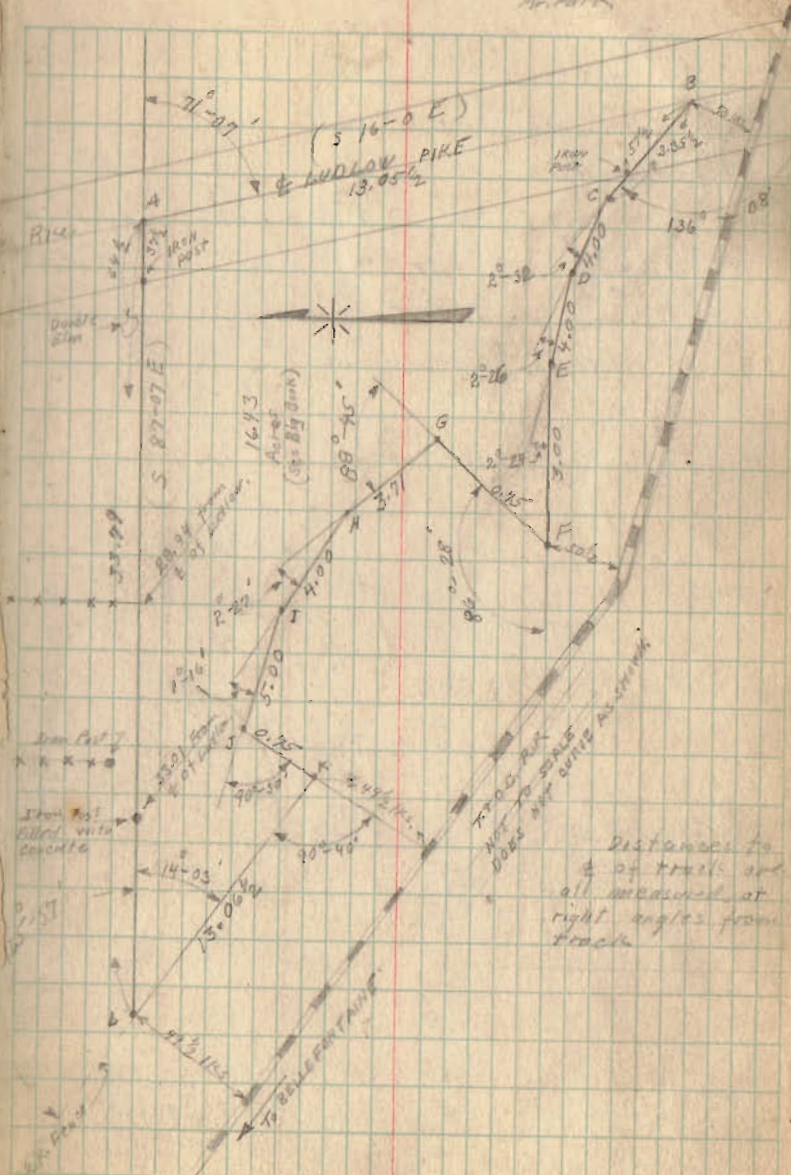

Park Survey - Lake Trp.

- A - Iron P/Ra head
- B - Fence Post
- C - 6"x3 1/2" Heavy Iron in concrete used for Post
- D - Large Oak Post
- E - Angle in R.R. Fence line.
- F - Post in Jog in fence
- G " " " " "
- H - High Stump used for Post R.R. Fence line.

Sec. 33 19.27 Acres  
 Sec. 27 13.52 "  
 33.27 "

March - 12 - 1926  
 Cold Wind.  
 Wright  
 S. H. A. R. P.  
 Mr. Park.  
 March - 13 - 1926

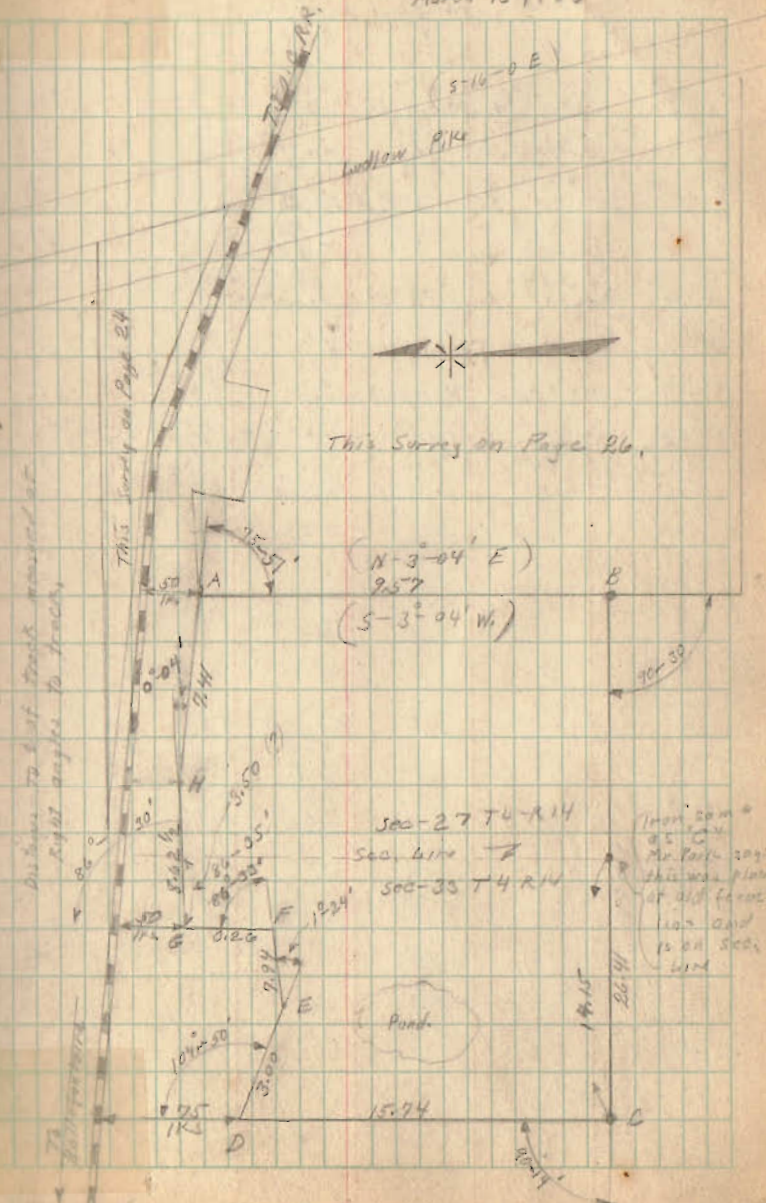

Park Survey - Lake Trip

- A - Small Iron Spike Placed  $\frac{1}{2}$  of Ludlow.  
8.70 Chains from A To Horse
- 22.20 " " "  $\frac{1}{2}$  Creek.
- 24.58 " " " Horse
- B, Small Iron Spike Placed  $\frac{1}{2}$  Ludlow.
- C, Post - Iron Placed.
- D 2" Iron Pipe placed.
- E Same as A page 25
- F Post Jay in R.R. Fence.
- G, " " " " "
- H. Angle in R.R. Fence.
- I. " " " "
- J " " " "
- K Post jay in R.R. Fence.
- L " " " " "
- M. Angle in R.R. Fence.
- N " " " "
- O " " " "

March - 15 - 1926  
Cold Wind  
Wright  
Smucker  
New Park.

26

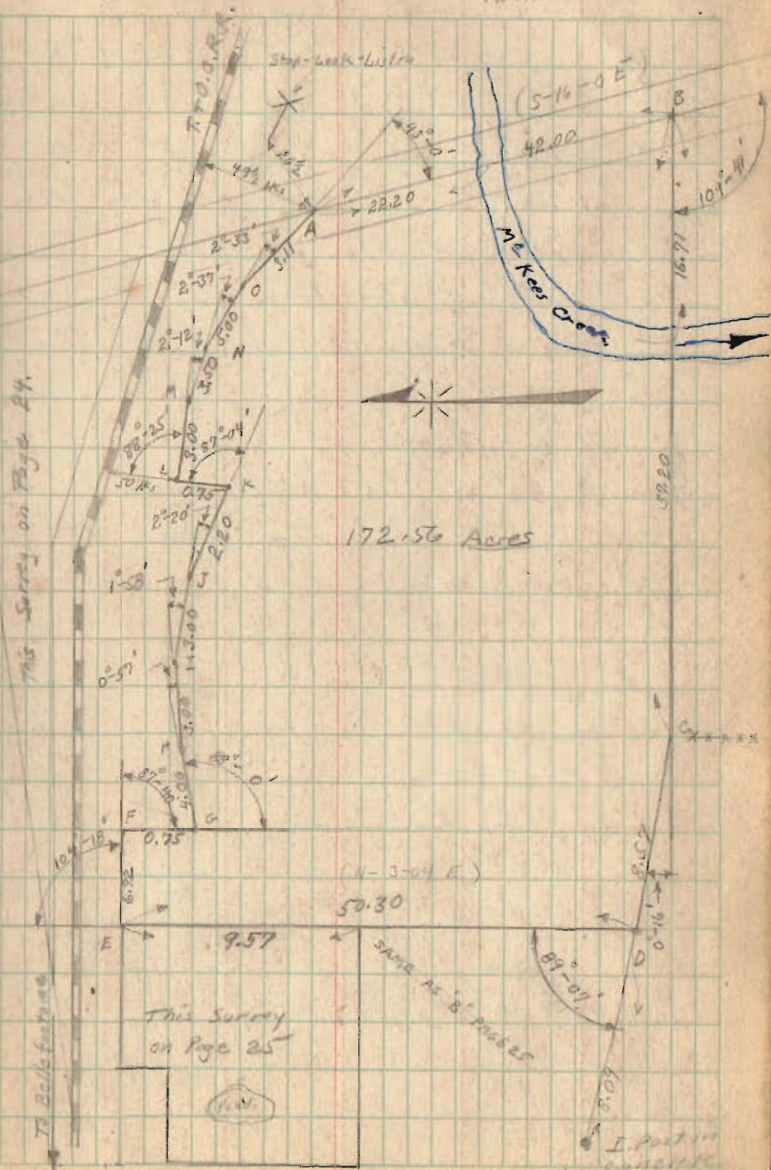

Part - Survey Lake Twp.

1/4 of Ludlow Pike is Apparent 1/4 of Present Road. When this survey was made ground was frozen making it impossible to dig for corner stones.

16.43	
33.29	
57.52	} 172.56
57.52	
57.52	
<hr/> 222.28	

222.28
210.73
<hr/> 11.55

Return

Old Maps	191.56
"	17.37
<hr/>	
"	210.93

March 19-1922  
H. W. Wright  
S. M. S. S. S.

27

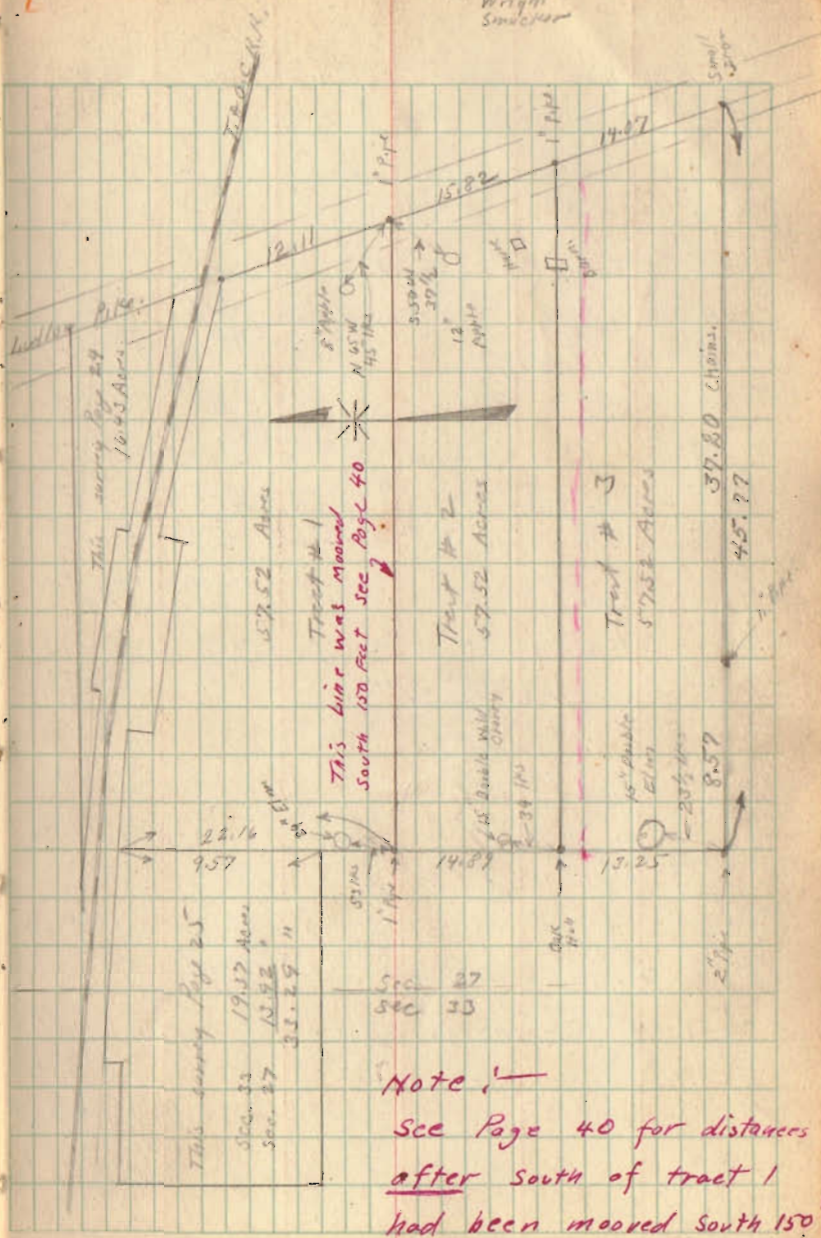

Note: —

See Page 40 for distances after south of tract 1 had been moved south 150'