



ELEVATION OF ROAD AT CENTER

0	100.00
1	102.67
2	103.90
3	104.40
4	104.84
5	105.50

NOTE:-  
 FIELD NOTES IN BOOK 493 PAGE 43  
 LOGAN COUNTY SURVEYOR'S OFFICE.  
 SCALE OF PLAN 1" = 20'  
 SCALE OF 1-SECTION 1" = 5'  
 SURVEY IS IN SEC. 33 TOWN 9 RANGE 14  
 SURVEYED AUG. 12, 1929.

F. F. Wright, C.E.

MARIETTA BAKER 77.79 ACRES.

GARDEN

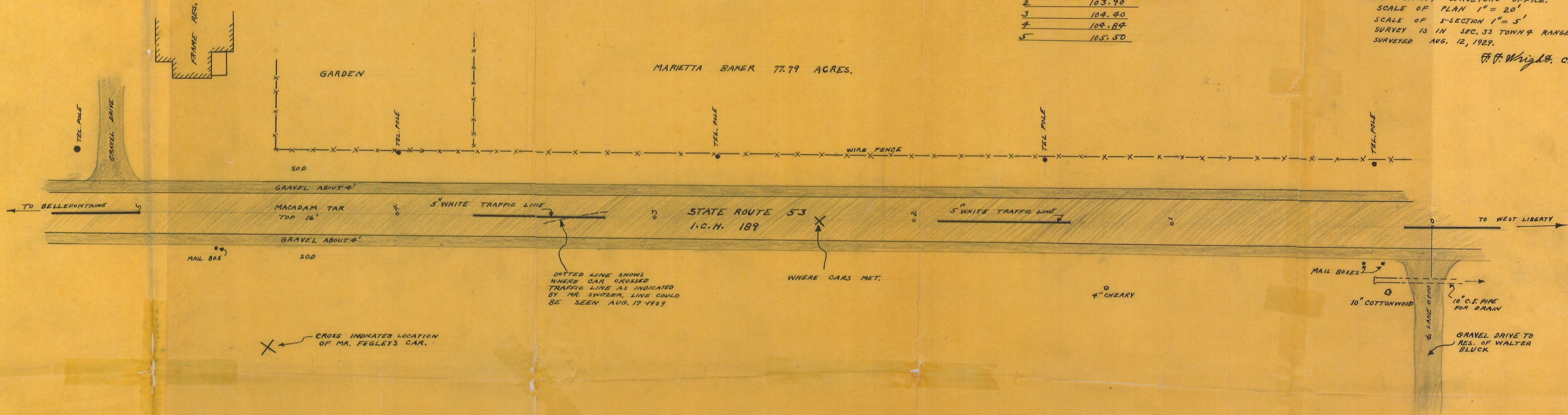

DOTTED LINE SHOWS WHERE CAR CROSSED TRAFFIC LINE AS INDICATED BY MR. SINGLER, LINE COULD BE SEEN AUG. 17 1929

WHERE CARS MET.

CROSS INDICATES LOCATION OF MR. FEGLEY'S CAR.

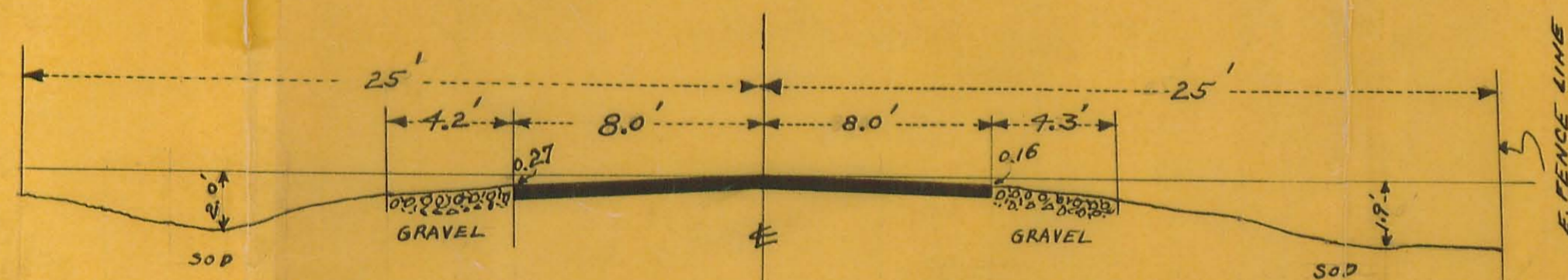

SECTION STA. 1+90  
 LOOKING NORTH

1120 HP

INDEXED ON MAP

# FEGLEY SURVEY

LAKE TOWNSHIP

LOGAN COUNTY OHIO

1929