

Hone Survey V.M.S.
 Lake Township, 2873
 3317

Old Hone Deed Vol. 128 Page 157

See I.C.H. Print 4-5
 See Book 388

See Drawer R
 Survey 1195

V.M.S. 2873	2.82 Acres	Hone To	M ^e Adams
V.M.S. 2873	2.48	" "	?
V.M.S. 3317	5.16	" "	?
	10.46		

Old deed 5.13. 2873
 " " 5.16 3317
 10.115

Right of way
 Monuments

To I.C.H. 2368
 Bellefontaine

JUNE - 21 - 1930 22
 Vilright
 Bill Wright

1195
 INDEXED ON MAP

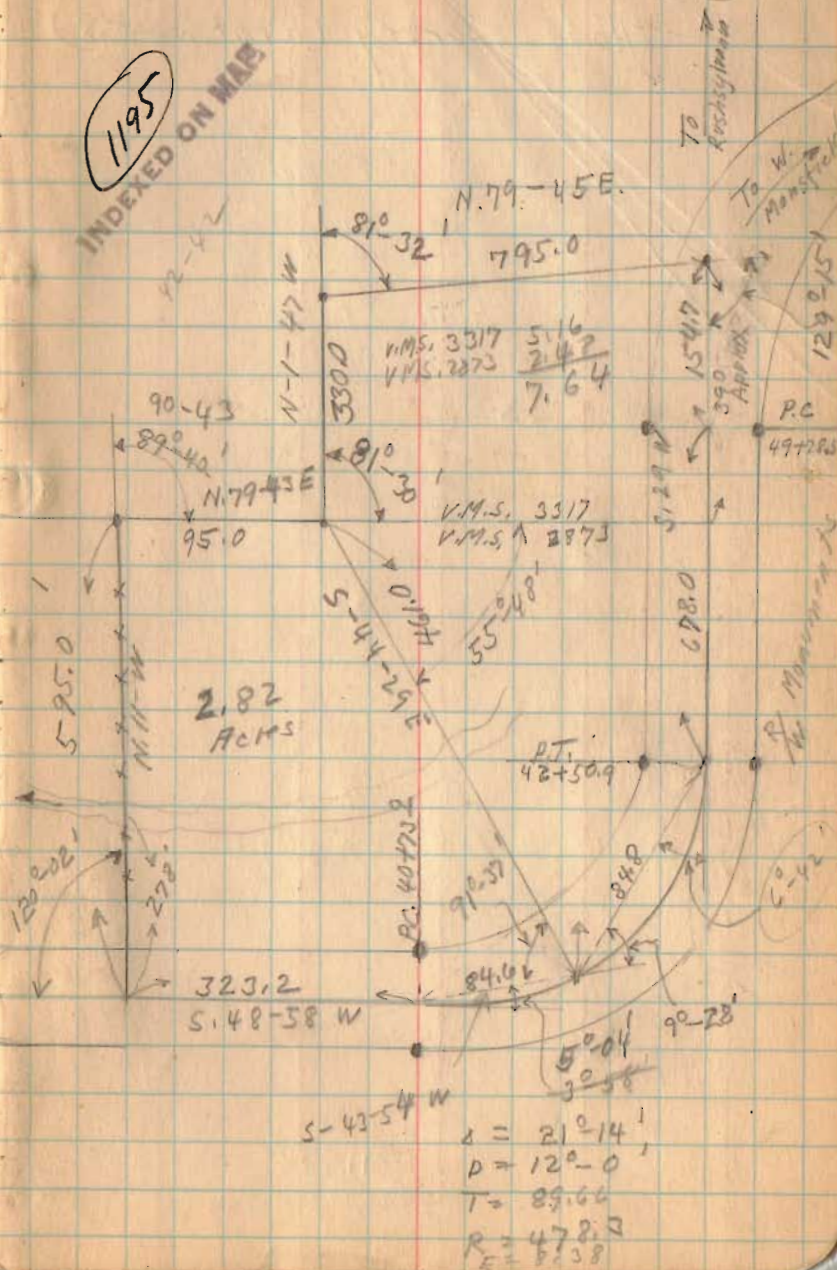

Home Survey (Continued.)

N. List Restated
 Fri. April 28, 1939
 F. Wright
 A. Wright
 Filling Station Pool
 Scale Not on R/W as shown

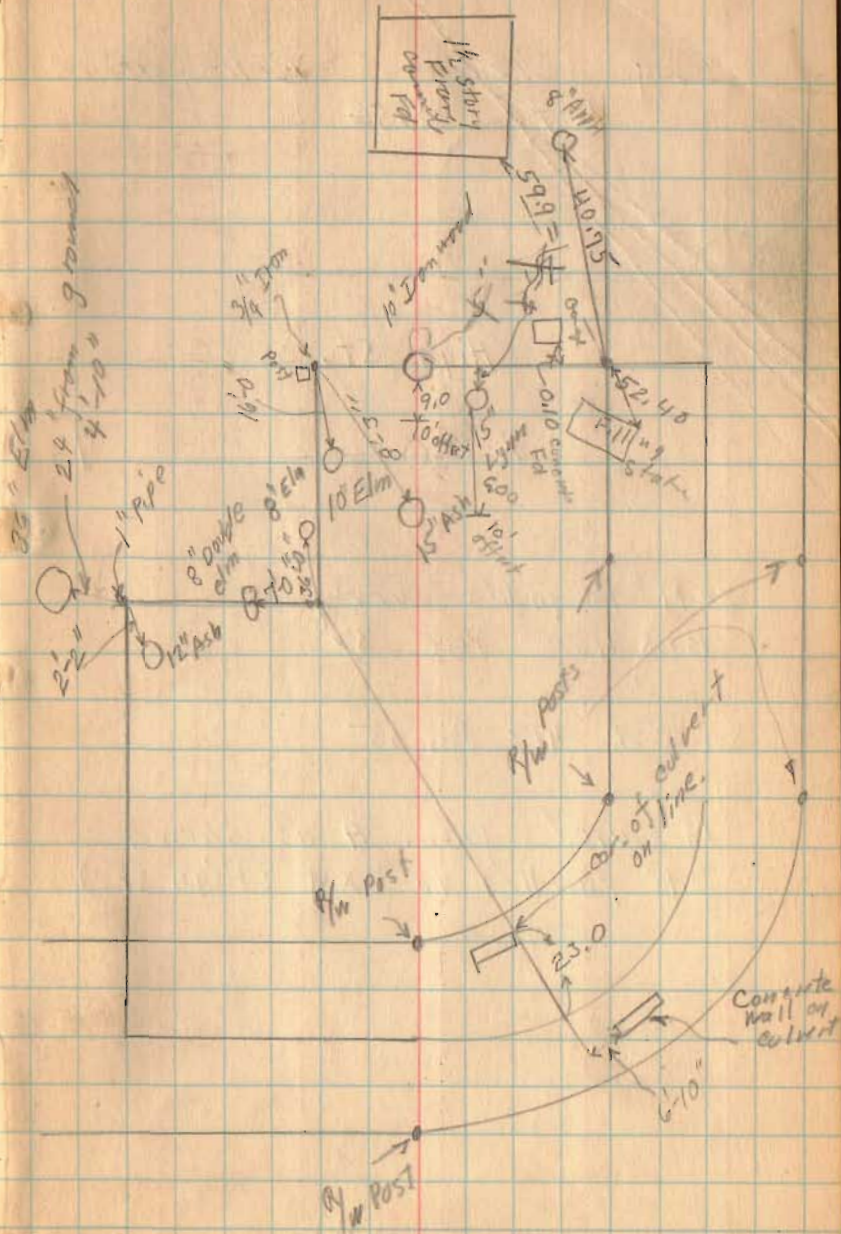

1195

Home Survey

The following described land being in V.M.S. 3317 and V.M.S. 2873, Lake Township, Logan County, Ohio.

Beginning at a point in the center of ICH 236 (known as State Route 68) and being the p.t. of a 12 degree curve and being Station 42+50.90 of said ICH ; thence with the center of said road in a Southwesterly direction 85 feet; thence N.44° 29' E. 461.0 feet to a point in S. line of V.M.S. 3317 said point being the S.E. corner of a 34.62 acre tract of land now owned by Cassie B. Sparks; thence with said Sparks E. line N. 1° 47' W. 330.0 feet to an iron; thence N. 79° 45' E. 795.0 feet to a point in center of Rushsylvania pike, said point being 154.7 feet North of the P.C. of a 20° curve of ICH 236 said P.C. point being marked with two concrete posts (each 30' from center of road) thence S.29° 0' W. 833.5 feet to point of beginning, which is also marked by two concrete right-of-way posts, last said line crossing the line between V.M.S. 3317 and V.M.S. 2873 at about 390 feet; said tract containing 7.64 acres more or less 5.16 acres being in V.M.S. 3317 and 2.48 acres being in V.M.S. 2873, this being the same tract as surveyed June 1930 as shown and recorded in Logan County Surveyor's Book 493.

INDEXED ON MAP
1195 1D-1

9

1970

Hone Survey

The following described land being in V.M.S. 2873,
Lake Township, Logan County, Ohio.

Beginning at a point in center of ICH 236 (State Route 68) said point being Station 40+73.90 of said ICH 236 and also being the P.C. of a curve, thence with the center of said road S. 48° 58' W. 323.2 feet to the S.E. corner of C.B. Roger's four (4) acre tract, thence with said Roger's E. line N.11° 0' W. 595.0 feet to an iron pipe in the N. line of V.M.S. 2873, thence with said survey line N.79° 43' E. 95 feet to a stake, thence S.44° 29' E. 461.0 feet to the center of said ICH 236, thence in a Southwesterly direction with the center of said road 84.6 feet to the place of beginning, the last described line being on a curve having a radius of 478.3 feet, said tract containing 2.82 acres more or less and being the same tract as shown in Logan County Surveyor's Book 493, Page 72.

INDEXED ON MAP
1195 10-2

8

INDEXED OFFICE
1930

HOME SURVEY
V.M.S. 26733 LAKE TWP.
LOGAN COUNTY OHIO.
1930

Curve
 $\Delta = 21^{\circ} 14'$
 $R = 478.3'$
 $D = 12^{\circ} 0'$

Surveyed June 1930.
Survey Notes Logan
County Surveyors Book 493
Page 72
Surveyed by F.F. Mayhew C.E.

