

Road # 217 ↙

Lake Tapp.



~~Theodore Hill~~ 17+49  
 Thompson & Dickinson

Thompson & Dickinson  
 4+70  
 Blanch Dickinson

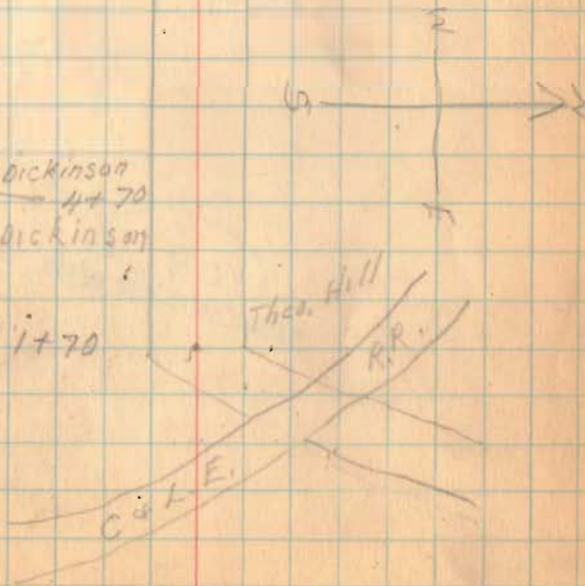

1340  
 INDEXED ON MAP  
 SEE FB 600, pg 38

3-21-39

Wdgs  
Phillips  
James

38

Road # 219

No Record set stakes

25 L & 25 R From E.

5+00

Nov. 24, 1939

4+00

1340

SEE BOOK 924, PG. 47

3+00

2+00

1+00

0+00

Iron - 26+79.6

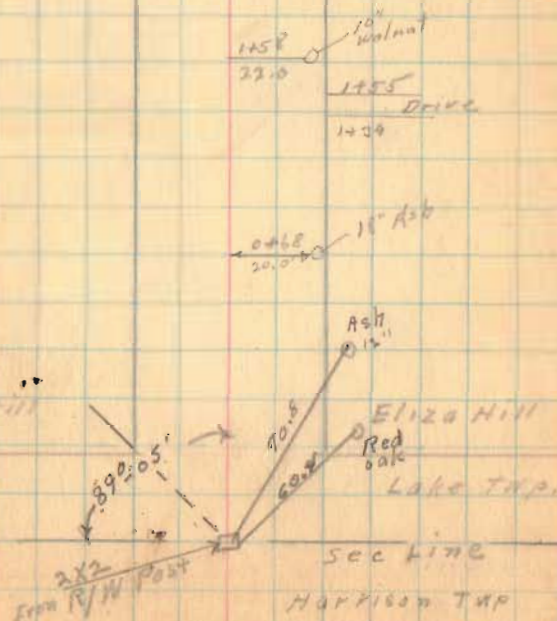

1458  
22.0  
1455  
Drive  
1429

0468  
20.0  
16" Ash

Ash  
12"

Red  
Oak

Sec line

HARRISON TWP

Eliza Hill

Eliza Hill

Lake Twp.

3-21-39

Road 217

12+00

12+54  
← 13.0 → 24 Elm

11+00

11+69  
← 15.0 → 12" Maple

10+00

9+00

8+92  
← 19.0 → 24"  
Oak

8+00

7+00

Thompson & Dickinson

6+69

No Fence

Hill

6+00

3-21-39

Road 217

40

18+00

17+00

16+00

15+00

14+00

13+00

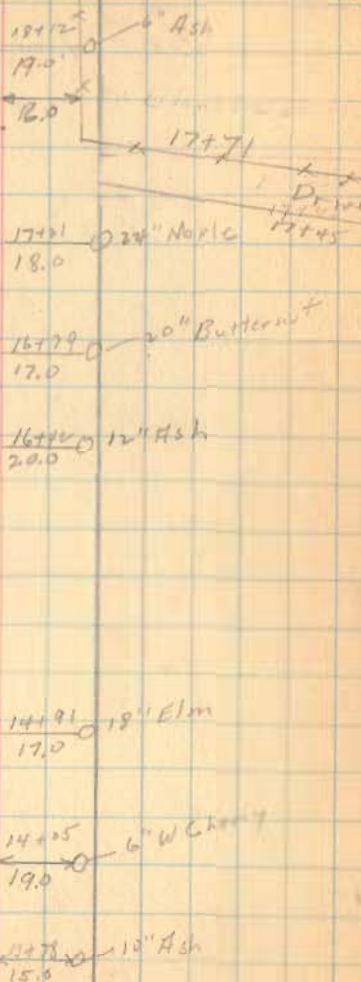

3-21-39

Road = 217

See Page 50

$$\begin{array}{r}
 24 = 8 \\
 2050.6 \\
 \hline
 371.4
 \end{array}$$

24+00

23+00

22+00

21+00

20+00

19+00

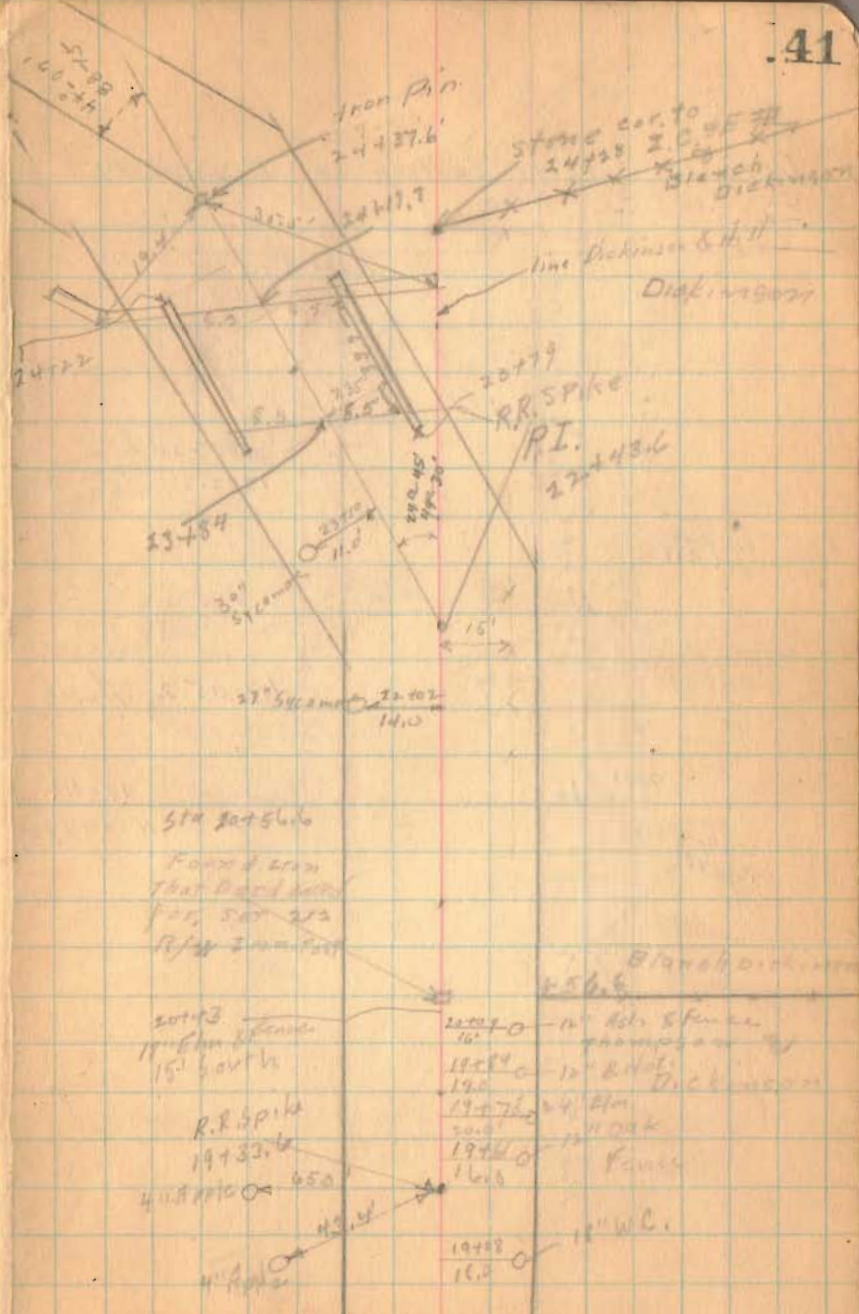

Sta 20+56.6

Found & seen  
that road had  
for 500 yds  
R/W 200 ft

20+43  
11' x 11' fence  
15' south

R.R. Spike  
19+33.6

4" Apple 65.0

4" Apple 43.4

20+70 - 11' x 8' fence  
Thompson

19+80 - 12' x 11' Dickerson

19+76 - 14' Oak

19+28 - 15' Oak  
Fence

19+08 - 12' W.C.

Blanch Dickerson  
256.5

Road 217 Lake Township

Running to only  
Nestakes Set.

1340

see book 524, pg 47

Nov. 25 1939  
E. Con  
C.E. Keycor  
J.H. Inskoer  
Ralph Reed

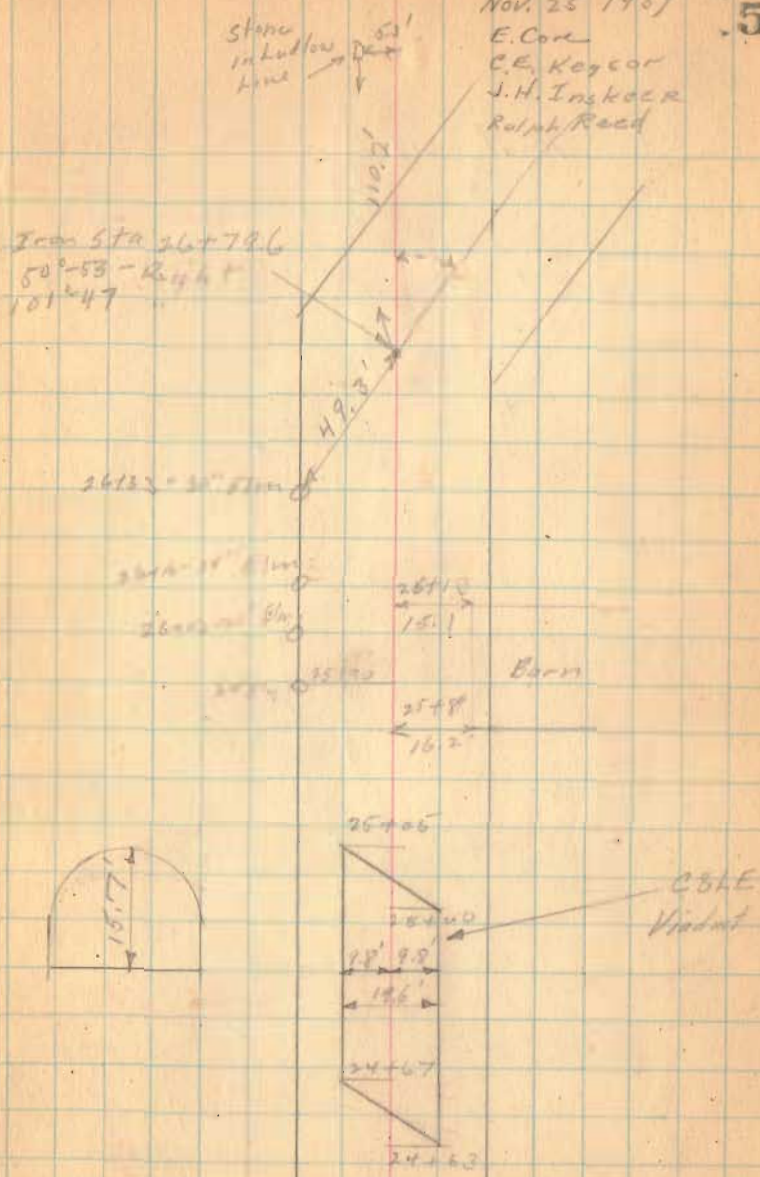



31761.6

32756.9

32739.9  
32733.7

32721.7 32716.6

Main

650.00  
131.28

32702.2

32707.4

Main

31893.6

31788.8

Iron  
ste. 31700.1

31757  
318.6

Neten 31750.1 / 31750.1

cell 511

31727.4  
G. Horn

old Piping Cor

31722  
24.51

Iron  
30785.1

30798  
31.3

Shed  
H. Jones  
Carter  
Horn

30777  
29.9

Shed



80-30

290

11/27/39  
 E.K. Cook  
 C.E. Keyson  
 J.H. Truckee  
 Murray Jones  
 Ralph Reed.

53



RR Spike  
 519-33781  
 112°-21' left  
 84°-41'



1000  
 72  
 57.8

1000      4447.2  
 38      345.8  
 41.9      479.1

Road 217

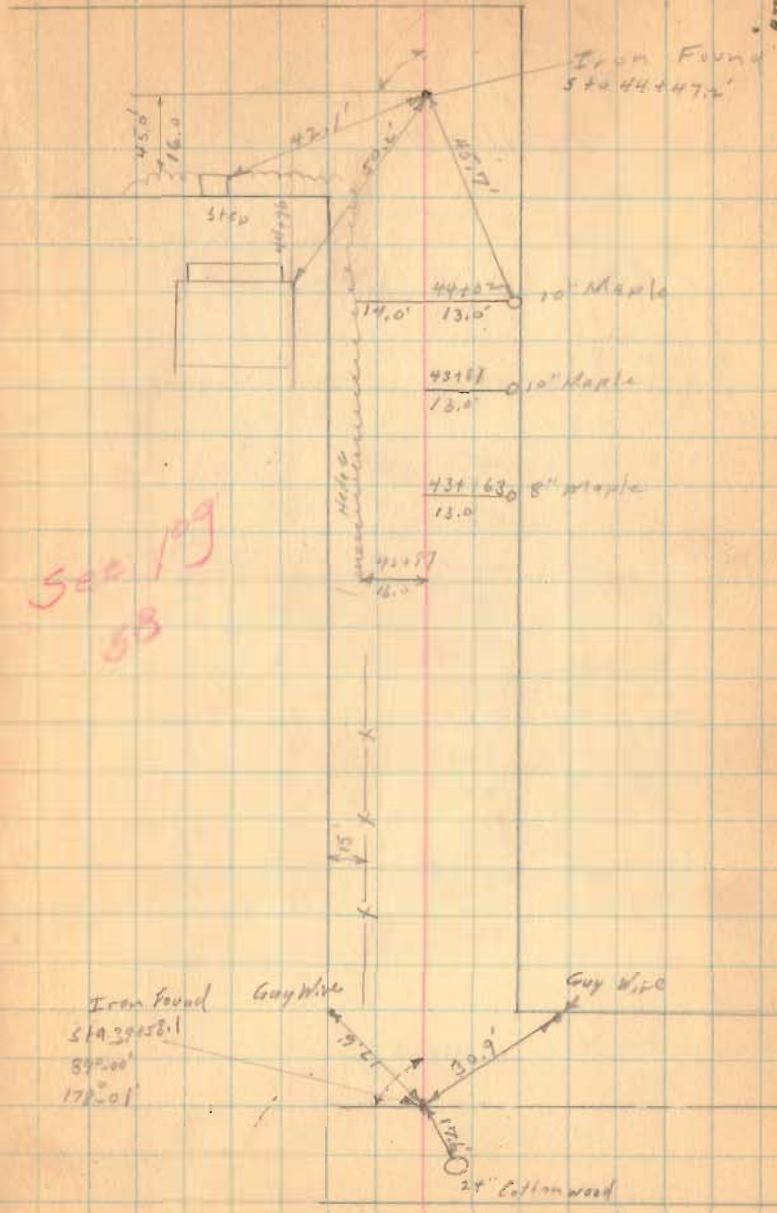

See 109  
 53

Road 217

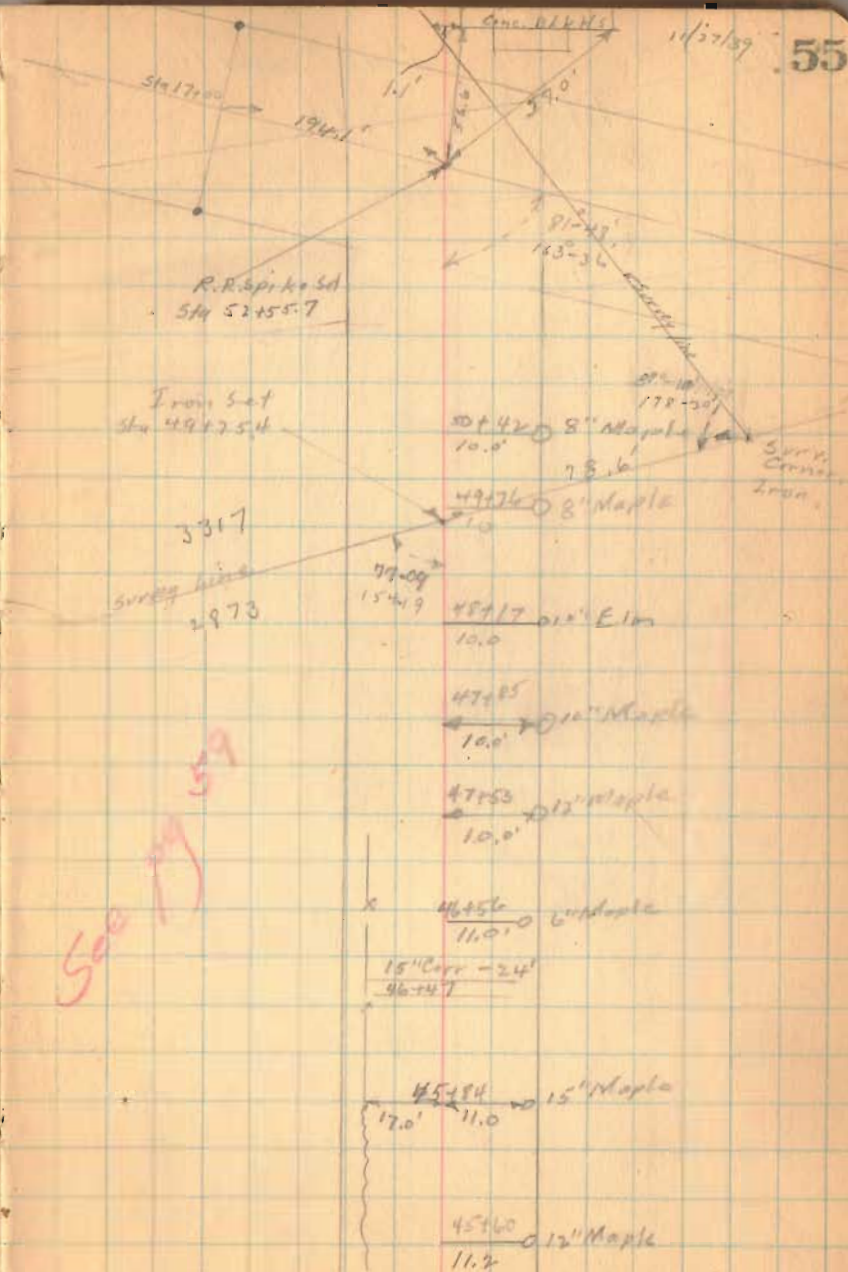

See pg 59

Road 217

Staked 50'

58.0  
39+58.6 Iron set  $89^{\circ}00'R$   
 $178^{\circ}00'$

34+130 RR spike  $3^{\circ}00'L$

Void - See D 60  
See D 55 & 54

4 Nov 1946

Party:  
C. Elyson  
R. Lyons  
H. Elyson

58

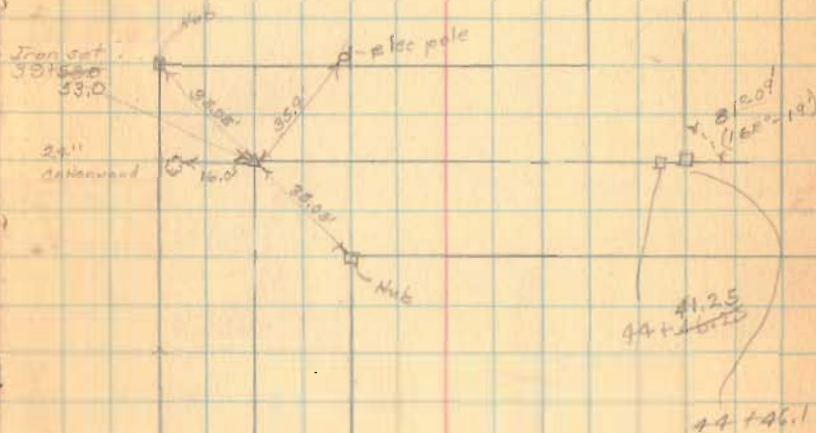

Wood post  
(35+64) 35.2'

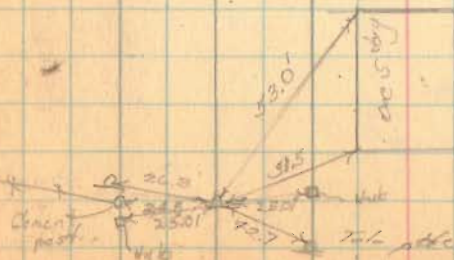

Rd 217

59.3  
51+43 Iron L Route 68  
51+93 RR spike - Hubs set  
51+06

Void - see pg 61  
see pg 54+55

76.1  
41+54 89° of L Hub set

59

