

FB 598

4-5-34
 C.A. Inskip
 J.H. Inskip
 Carl Stonecker
 Abby Tennant
 Ludlow.

Road 1

Found stone with X 2.0' below
 surface of road. Old stake at
 N. side of stone

Set 1/2" corrugated on top 2"
 below surface

Telephone pole	N. 53E	25.7'
E. L. Stub	S. 58E	31.4'
T.P.	N. 69W.	64.8'

Set 5 stakes 30'
 N of & on high points
 between N.E. cor S. 27 and SE cor S. 27

Set 1" pipe directly over
 stone - 2" below surface
 Use stone for line

1520

INDEXED ON MAP

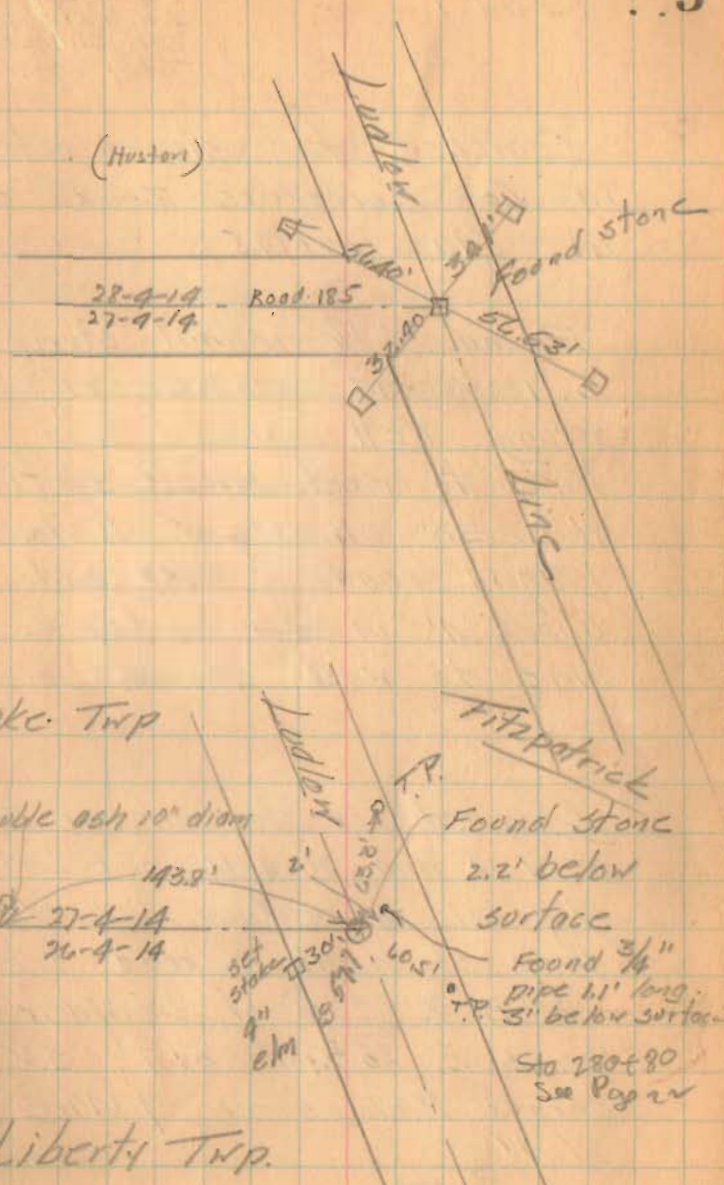

Liberty Twp.

Road 1

FB 598

4/6/36
C. A. Inskeep
J. H. Inskeep
Carl Stojceker
Tobby Tennant

Searched for stone noted
in Co. Surveyors Book 313
at Sta. 140+14.5

Found blk walnut stamp
S. 1 W but distance 177(?)
wrong. Well marked land
line to west. Unable to find
W. D. 30" N. 48 1/2 W 102 1/2
Dug in road 2' deep and
about 4' in diam of fence
line to west. Found nothing

Searched for stone at cor to
25-4-14 and 26-4-14 and Ludlow
Dug hole 4' in diam and 2'
deep at point in road from
which X top of boulder
bears S. 86 3/4 W. 51.7'; S.V
corner Bishop's res 7.14 1/2 E
86.1'

(1520)

INDEXED ON MAP

Fence post west 240'
Found nothing. Said by
Bishop, adjacent land owner
that stone was removed at
time of construction of
road and not replaced.

Set 1/2" corrugated bar from
above witnesses for corner to
25 and 26-4-14 and Ludlow
Line

FB 598

Road 1

Set 2' stakes 30' at Rt Ls
from $\frac{1}{2}$ on N. side from
SE, cor 5.26 to angle in
road (Record 3025.9')

1520

INDEXED ON MAP

6-6-36

Coffman

26-4-14

25-4-14

old corner
post

517'

Stone miter
(Sta 26 + 67)
(see Page 18)

Harris

CA Inskoop

6-8-36

J.H. Inskoop
Tubby Tennant
Carl Stonecker

Bishop
RES

Set $\frac{1}{2}$ " corrugated
bar

MIR. LAKIN

Found stone

Set $\frac{1}{2}$ " corrugated
on top
line

R. of W
Stake

2010

Sta. 192780
see Page 16
H. Young

05-18'

FB 598

Road 1

Found old witness stake in fence line west 66' (Co. Surveyors Book 313) Mr. Look, who says he has resided on adjacent land 41 years, reports stone removed in construction of road and that surveyors in recent years have searched and found nothing. Did not dig here as surface showed evidence of having been recently replaced.

Set 2 stakes 30' at rt LS to Ludlow Line on W. side between previous 0'-18' angle and S.E. cor 19

Set 4 stakes 30' N of E of Ludlow on high points between NE cor 5.13 and 5 Points

(1520)

INDEXED ON MAP

6-6-36

8

Found old stake

19-4-14
24-5-132nd W
stake66'
#30'

4/10/36 Set

1/2" corrugated
bar level
with road
surfaceSta 167+42.5
see
Page 14Ludlow
LineNo digging
here. Note

Book 313 (CS.)

say nothing
here24-5-13
23-5-13

Road 30

Found 7/8"
bar.
Sta 109+19
see Page 10

E Road 5

FB 598

Road 1

stakes for measurements 30' from E

110+00

Road 50'

Original Road 60' (1835)

Commissioner's 4-page 25

Ludlow Pike notes Book 313

1520

INDEXED ON MAP

June 12-1936 - 10
Clear - Cool
F. Wright
E. Carl
G. Willgot
J. Montgomerie

Drill

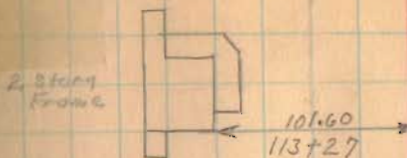

Z 112+99

Ch. Cross

30.6 x 263
112+00

116+94

Road No. 30

110+46

1815

2012

L.H. Smith

Minno S. Yoder

Road 5
Book 509
Page 66

Sta. 109+19
Book 582
Page 46

0.03' Left

Road 5
Book 497
Page 65

L.H. Smith

Road 1
Book 582
Page 46

Minno S. Yoder

30' 30'

30' 30'

FB 598

Road No. 1

128+00

124+00

118+50

115+00

1520

INDEXED ON MAP

See Box 118 for notes on Inskow

6-12-36

11

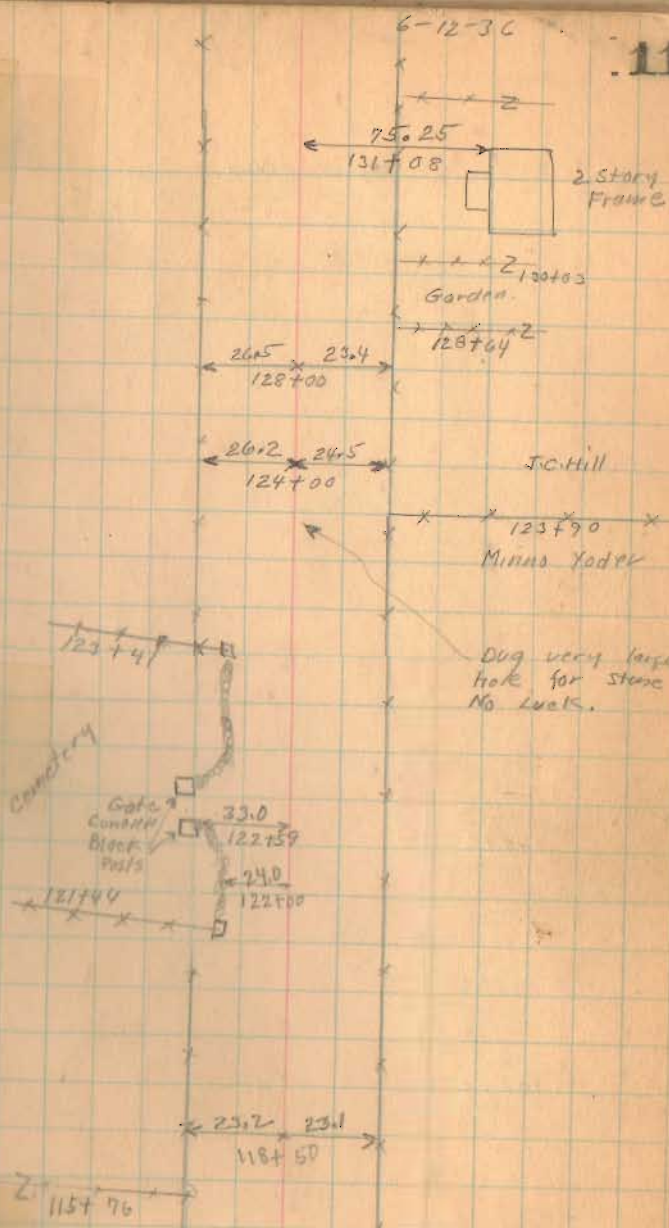

FB 598

Road No 1

144+00

138+00

132+00

1520

INDEXED ON MAP

672-36...
12

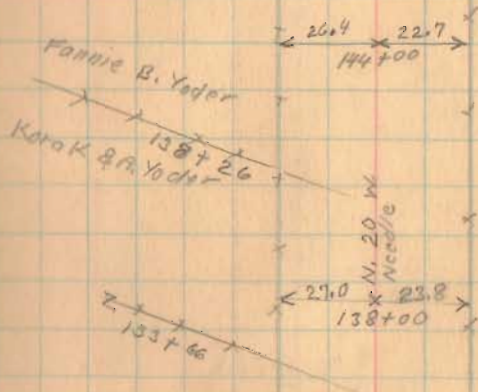
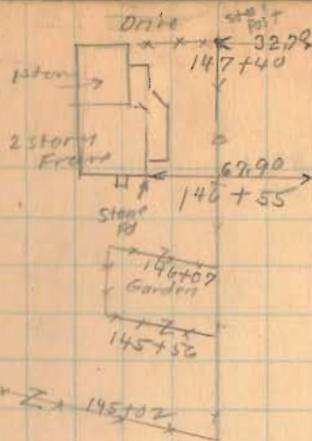

FB 598

Road No. 1

163+00

157+00

151+00

1520

INDEXED ON MAP

6-12-36

13

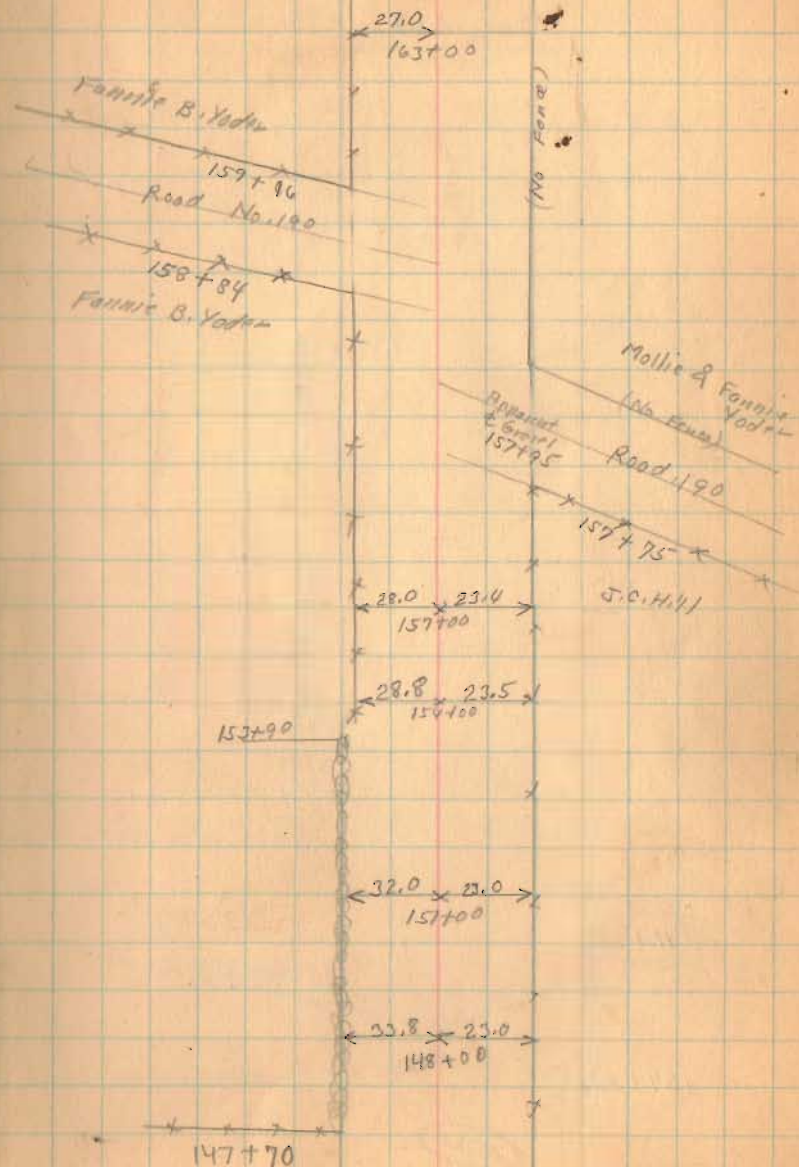

FB 598

Road Nail

6-12-36

14

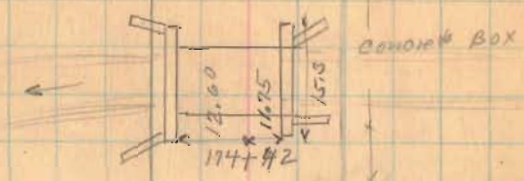
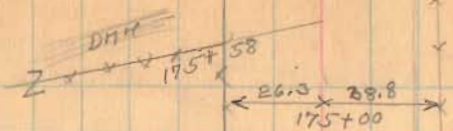

Concrete Box
A.D. Young
174+24
Mollie & Fannie Yoder

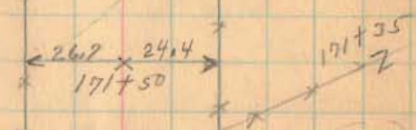

Old Pit.

Section 19 T.4 R.14

Hed. Young

167+42.5

Fannie B. Yoder

Section 24 T. 5 R. 13

Iron
167+42.5
(See page 8)
0°-21' Right

171+50

167+42.5

1520

INDEXED ON MAP

FB 598

Road 1

208+00

203+00

198+00

1520

INDEXED ON MAP

6-2-36

June-13-36. 16

clear - fine day
F. Wright
E. Clark
J. Masterson
G. Wilgus

25.0
208

207+52*

DM



205+32

(No. Fence)

N 2 1/2 W
N 2 1/2 W

from on street
(see page 7)
197+50
0° 16' Left

Mr. R. Lakin

Lake of
Washington

Paul Bivins
179+26

K. K. Hubbard

old
cherry

72.6'
S. 44 W.

46.0'
S. 88 E.

20° White Oak
A. D. Young

25.8
195+00

FB 598

Road 1



222+00

216+00

212+00

1520

INDEXED ON MAP

6-18-36
6-13-36 17

222+25

22.8 25.0
222+00

219+96 Z

98.6 l 1 1/2 story
219+94 struc.

219+21 Z

25.8 24.5
216+00

J.A. King

213+90

home

Wm. Harris

43+66

M.R. Lakin

Iron
Sec. 9
212+54
NO Aug 10

212+73

43.5
1.69

Road 199

212+37

64.7
2.14

Paul Burns

2 story
212+06

12" Hickory

25.5 24.5

36" cottonwood

Drill 211+66

(NO ROAD)

FB 598

Road 1

6-13-36

18

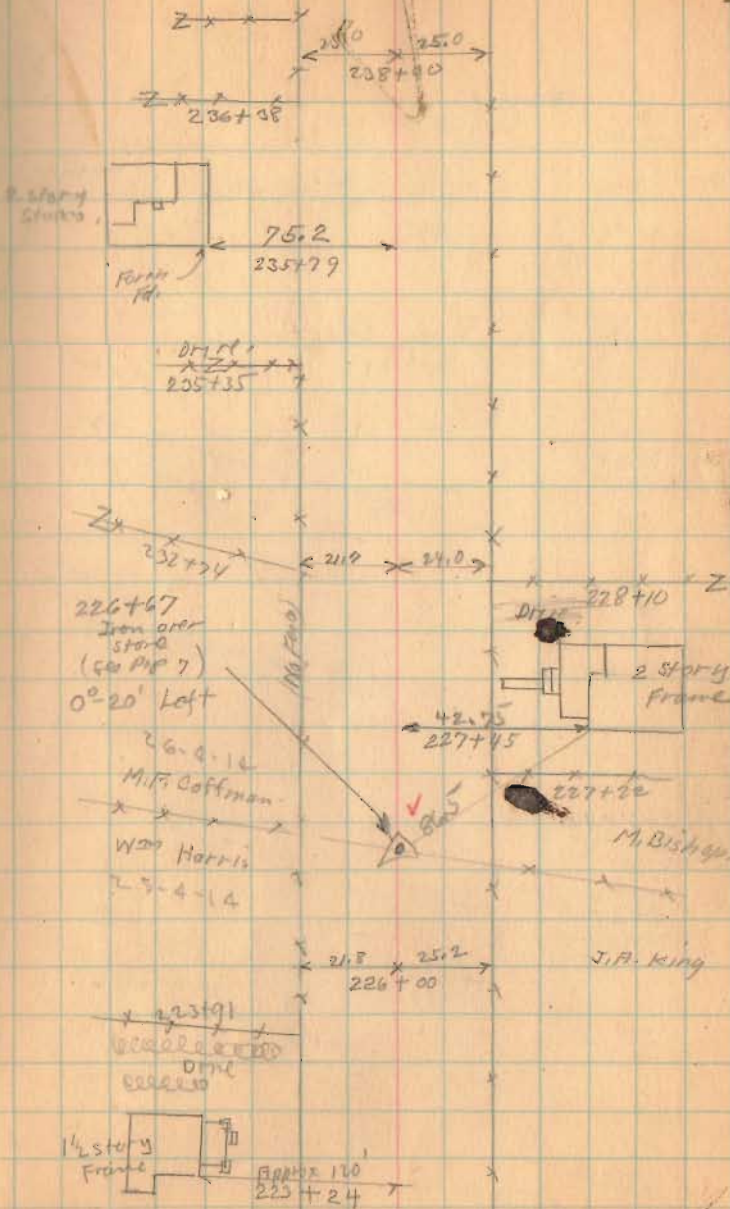

238+00

232+80

226+67

15-20

INDEXED ON MAP

6-13-36

FB 598

Road 1

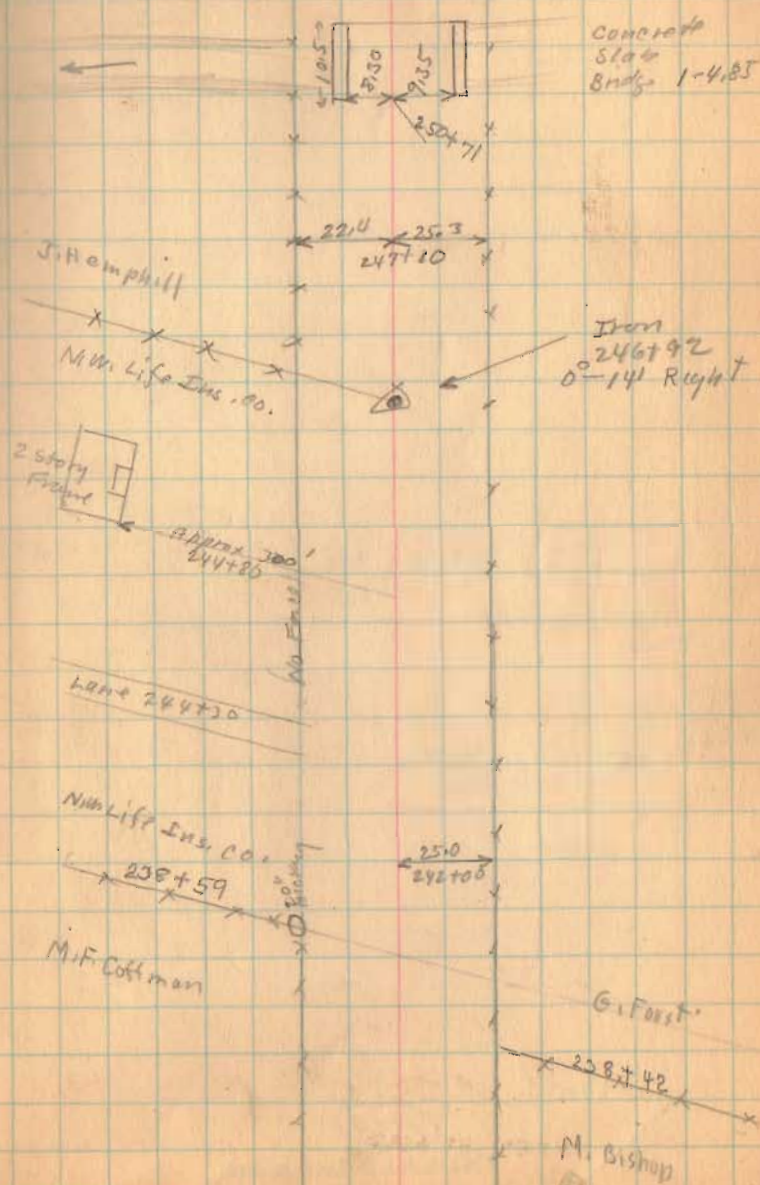

247+10

242+00

1520

INDEXED ON MAP

FB 598

Road 1

270+00

264+00

258+00

252+00

1520

INDEXED ON MAP

6-10-36

20

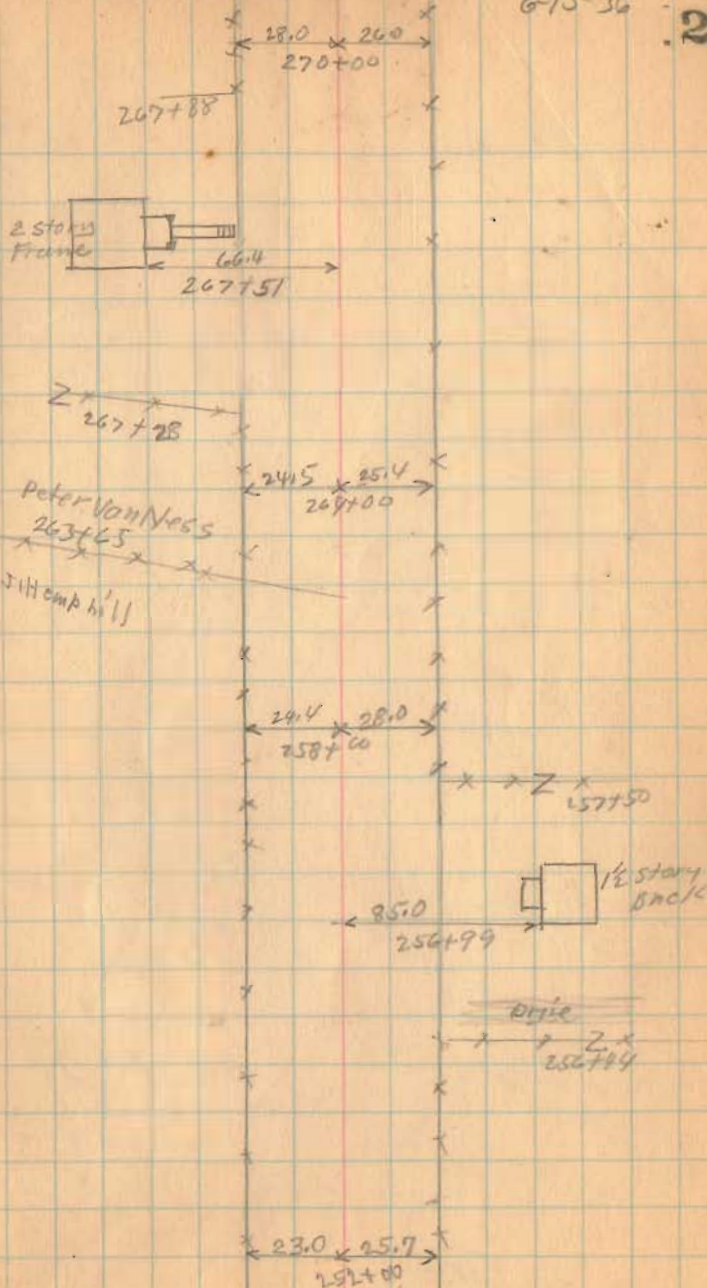

FB 598

Road No. 1

6-13-36

21

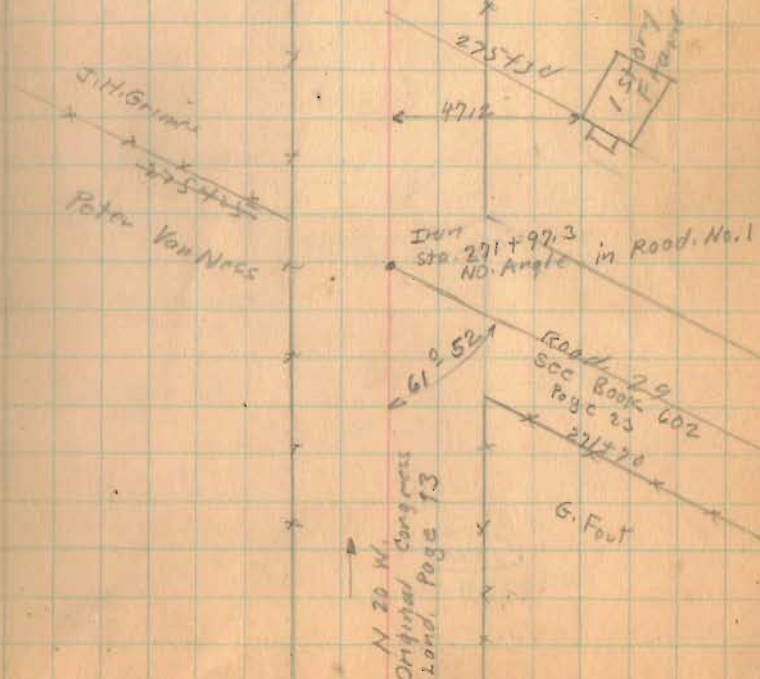
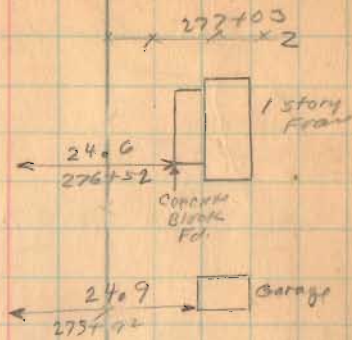

275+00

1520

INDEXED ON MAP

FB 598

Roads

286+00

280+50

1520

INDEXED ON MAP

6-13-34

22

Zx 287+18

FRANK Inskop

Lane 286+34

286+28

Patric Fitzpatrick

20.0 26.6

286+00

Approx. 350'

285+77

2 story
Frame

Cellar for
New House

Pipe over Stone

280+80

(See Page 5)

0'-0" E. Right.

27-4-14

LAKE TOWNSHIP

Lottie Park

J.H. Grimes

LIBERTY TOWNSHIP

281+55

Patric Fitzpatrick

25.4 24.5

280+50

277+93

26-4-14

25.5 24.7

280+50

FB 598

Road 1

Bridge Relocated

Distances By F. Wright 8/15/58

N.

E.

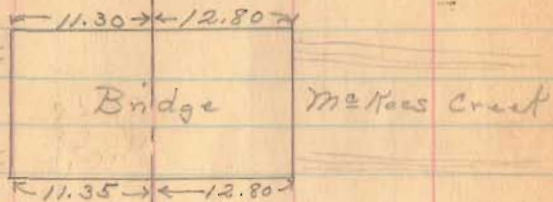

296+00

292+00

1520

INDEXED ON MAP

June 15-1936

Clear

F. Wright

E. Core

G. Wilgus

J. Montgomery

23

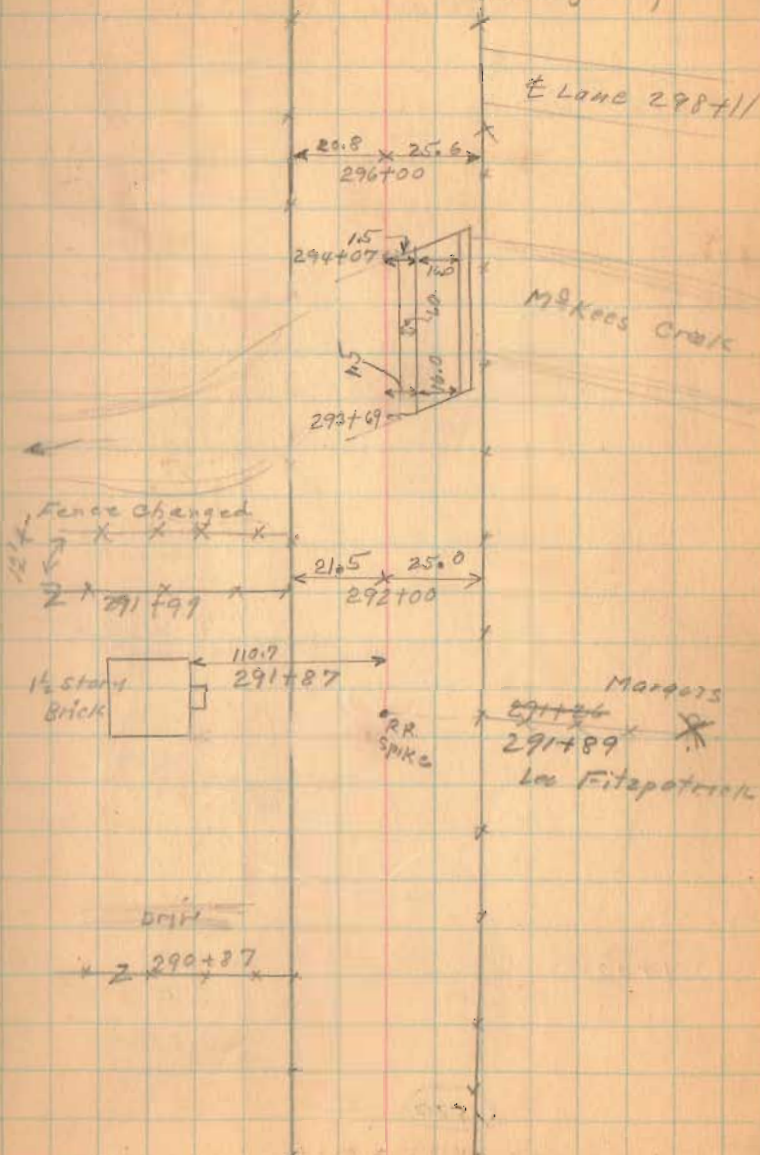

FB 598

Road 1

312+00

309+00

301+00

1520

INDEXED ON MAP

6-15-36

24

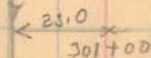
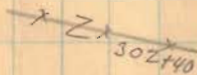
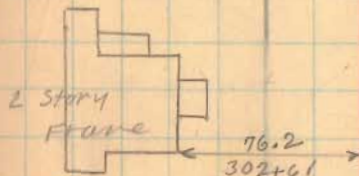
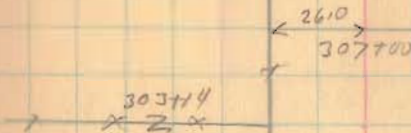

Robt. G. Park

2.98 ± 96

No Fern

FB 598

Road 1

317+50

3/2+00

1520

INDEXED ON MAP

6/15/36 25

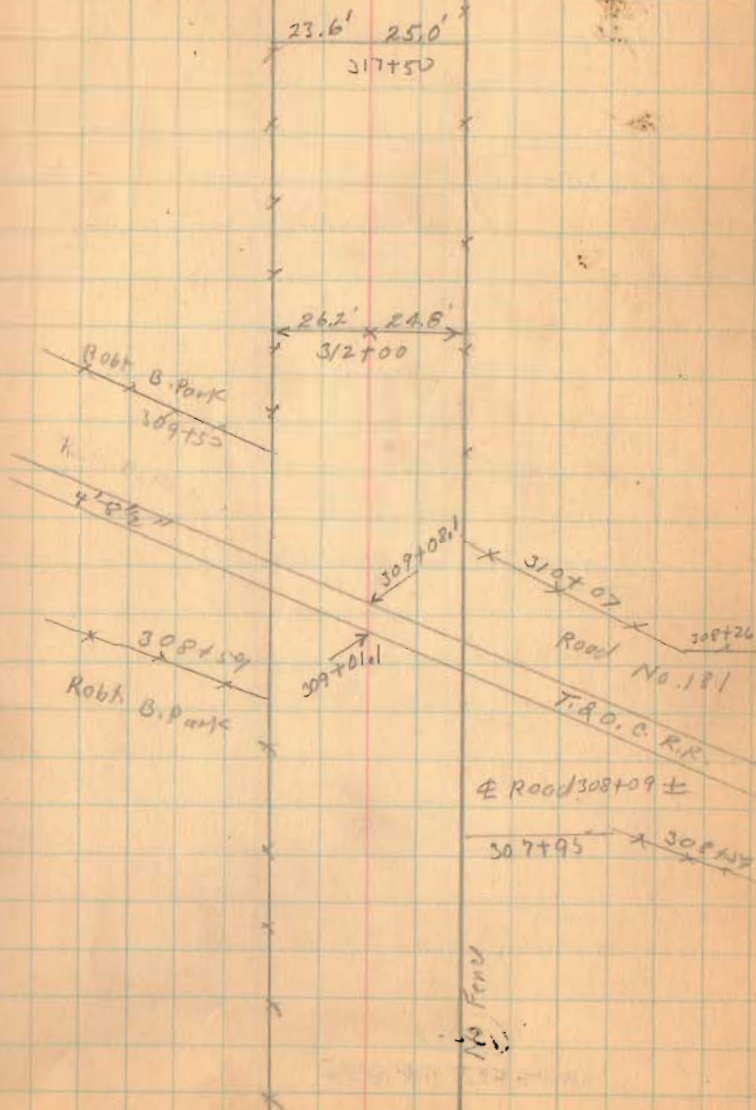

FB 598

Road 1

337+00

330+00

324+00

152.0

INDEXED ON MAP

6/5/36

26

21.4' 25.0'
337+00

21.6' 25.3'
330+00

20.0' 24.3'
324+00

R.E. Sp. Set 109+30

L.F. Hole

318+17

R. B. Park

3/4" dia
found 1 1/2" E. of
O.S.R.

82.0' 318+41

1 Stop
Frame

BRACKEN SLAYER
1/22/12
D.L.D.
O.S.B.C.

R.E. Sp. Set

107+20

317+22

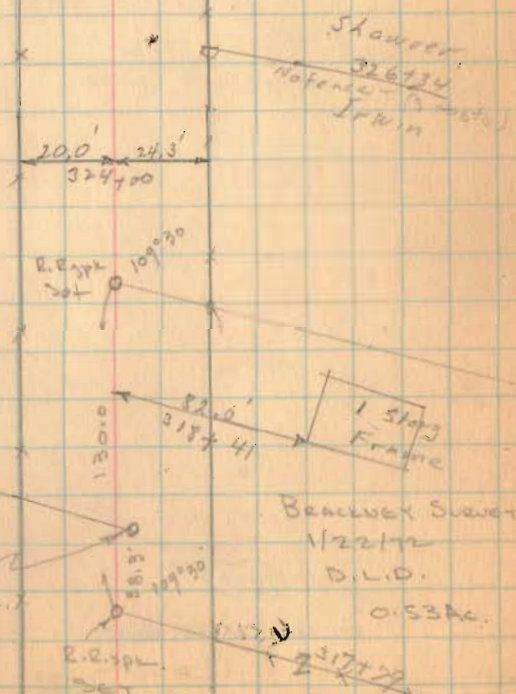

FB 598

Road 1

346+00

342+00

1520

INDEXED ON MAP

6/15/36 27

Sta. 347+20

Iron Pin

No Angle

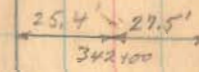
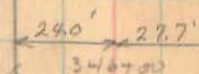
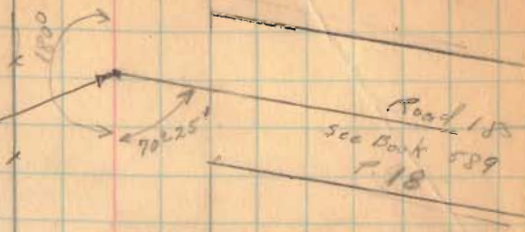

Iron Pin over Stone

Sta. 338+19

No Angle

W.C. Huston
338+35
Road 18 1/2

338+03
L.F. Halo

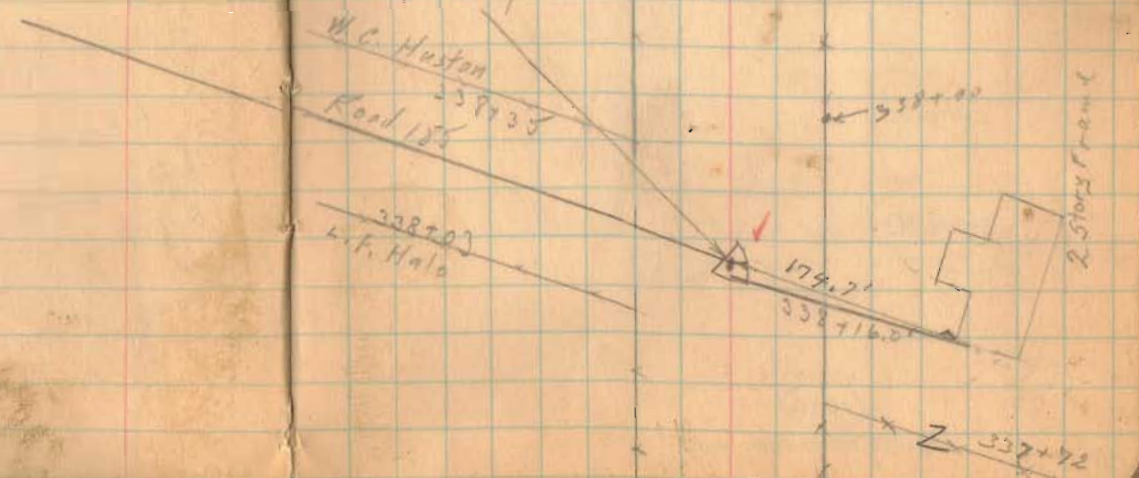

FB 598

Road 1

6/15/36 28

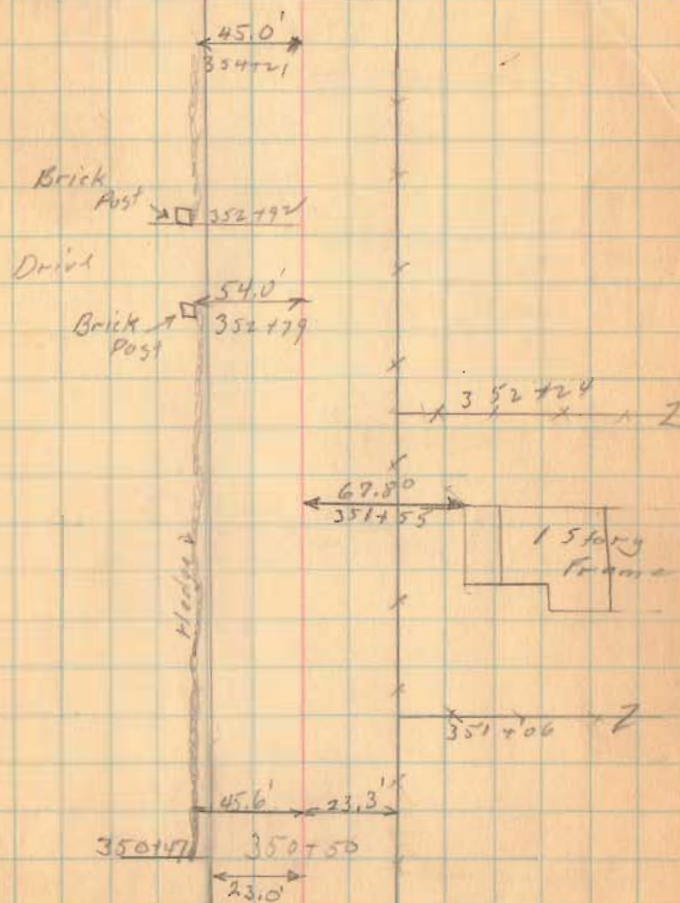

350+50

1520

INDEXED ON MAP

FB 598

Road 1

1520

INDEXED ON MAP

6/15/36 29

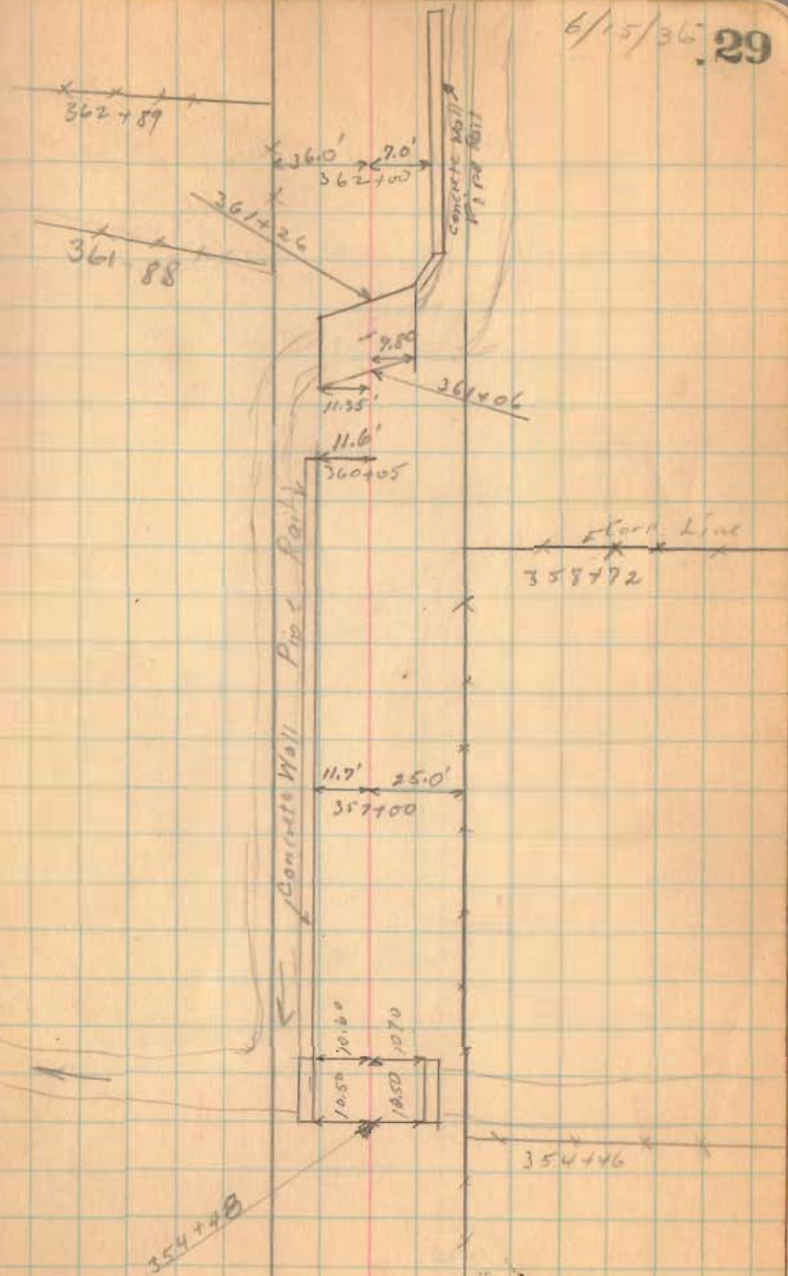

FB 598

R. 000.1

(1520)
INDEXED ON MAP

6/15/36 30

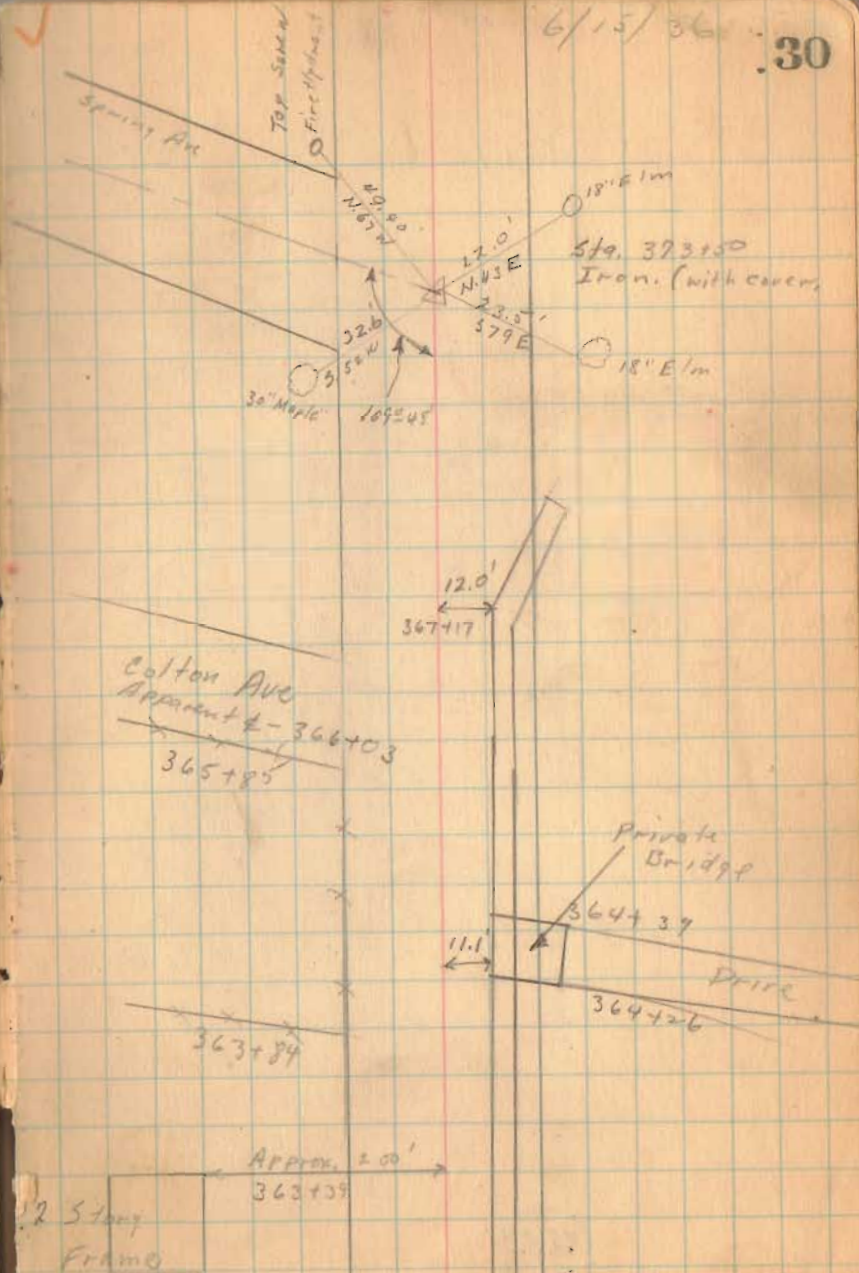

FB 598

Road. 1

1520

INDEXED ON MAP

6/15/36 31

Spring Ave.

Sta. 373+50
Iron (with cover)

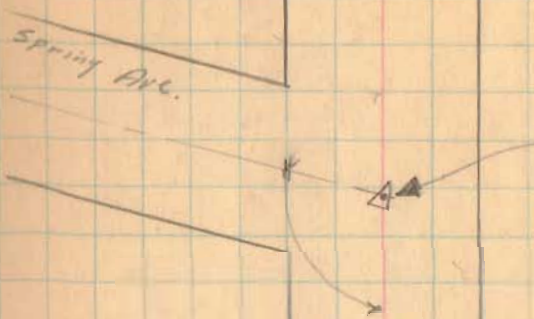

FB 712

C.R. 1
Hillcut - Gurntown Rd. Project
Liberty-Lake Twp. - Logan Co., Ohio

271+79.51 - P.I. - Set 1" ϕ iron -
intersection C.R. 1 w/ C.R. 29 -
Installed monument box -
nothing to angle

271+69.89 - P.I. - nothing set -
Intersection $\&$ C.R. 1 w/
 $\&$ Gurntown Rd.

257+13.56 - P.O.T. - Set mag nail
w/ shinner

246+92 - P.I. - Fd. $\frac{1}{2}$ " ϕ iron \approx
4" deep - Ref: F.B.K. # 598, pg. 19 -
Start of this survey

B. Simmons
G. Dappert
C. Dill

Aug. - Sept. 07

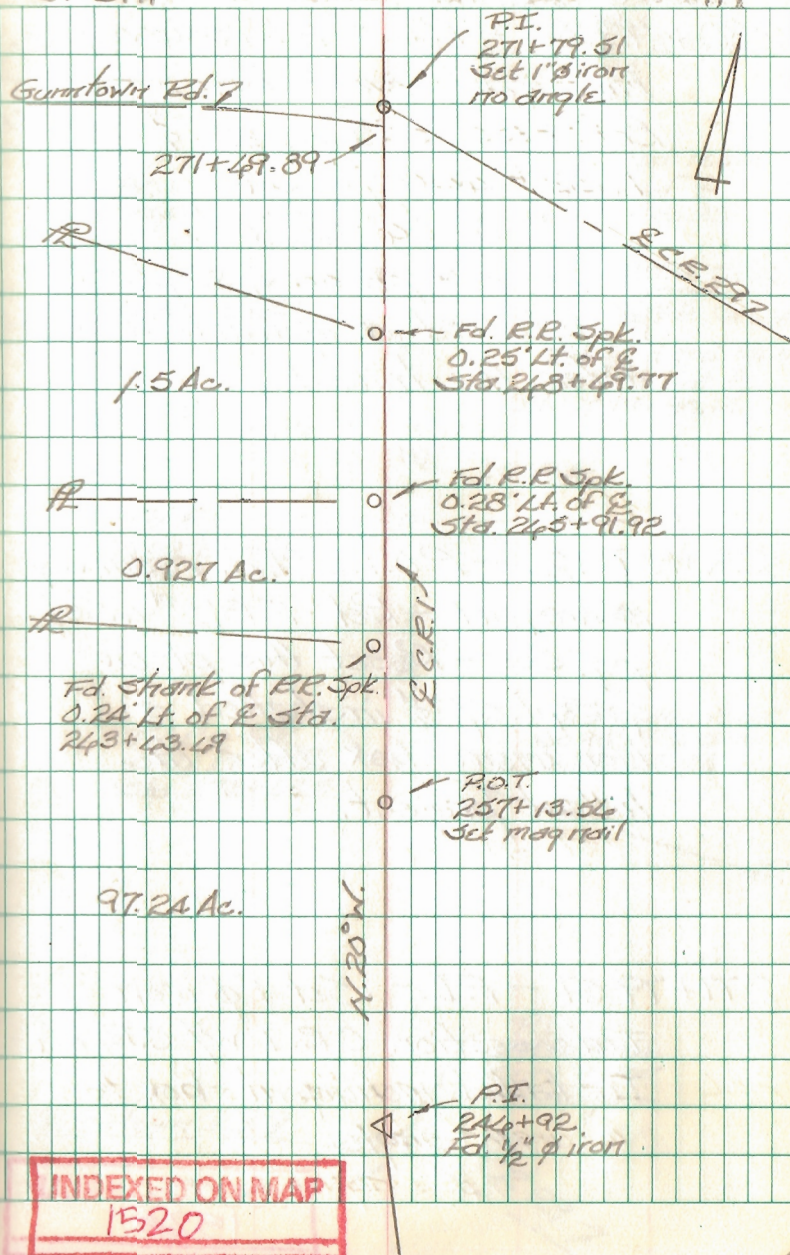

FB 712

C.R. 1
Hillcut - Guntown Rd. Project
Liberty - Lake Twp. - Logan Co., Ohio

280+79.00 - P.I. - Fd. resurvey

monument over stone -

Ref: F.B.K. # 598, pg. 22 &

F.B.K. # 460, pg. 57

0°-04'-55" Rt.

reset this pt. on 4 Sept. 07

& installed a monument box

after the hillcut project.

280+09.42 - P.O.T. - Fd. resurvey

monument - Ref: F.B.K. # 460,

pg. 58 - Reset this pt. on

4 Sept. 07 & installed a

monument box after the

hillcut project.

271+79.51 - P.I. - Set 1" ϕ iron

Intersection C.R. 1 w/ C.R. 29 -

Installed monument box -

turn no angle

INDEXED ON MAP

1520

Aug. - Sept. 07

Lake Twp

Sec. 27-A-14

Sec. 24-A-14

P.I.

280+79.00

Fd. resurvey mon.

0°-04'-55" Rt.

P.O.T.

280+09.42

Fd. resurvey mon.

Liberty Twp.

Fd. R.R. Spk (bank)

0.82' Rt. of \mathcal{E}

Sta. 275+08.03

Fd. R.R. Spk

0.94' Rt. of \mathcal{E}

Sta. 273+48.11

Guntown Rd. 7

271+49.89

P.I.

271+79.51

Set 1" ϕ iron

170 angle.

C.R. 29.7

Fd. 3/4" i.o. pipe 32

in mon. box

146' Rt. of \mathcal{E} Sta.

280+79.94

Sec. pg. 34

0.9 Ac.

Fd. 5/8" ϕ cpd. rebar

29.95' Rt. of \mathcal{E}

Sta. 279+95.33

V.M.S. 5045

V.M.S. 584A

Fd. 5/8" ϕ cpd. rebar

40.92' Rt. of \mathcal{E}

Sta. 279+90.14

1.539 Ac.

1.084 Ac.

Fd. 3/4" ϕ cpd. rebar

30.95' Rt. of \mathcal{E} Sta.

273+58.05

FB 712

C.R. 1

Hillcut - Gurnettown Rd. Project
Liberty - Lake Trip. - Logan Co., Ohio

338+16.96 - P.I. - Fd. resurvey
monument - Ref: F.B.K. # 598,
pg. 27 - End of this survey

317+32.96 - P.O.T. - Set mag
nail w/ skinner

308+55.12 - P.O.T. - Set mag
nail w/ skinner

298+05.40 - P.O.T. - Set mag
nail w/ skinner

INDEXED ON MAP
1520

280+79.00 - P.I. - Fd. resurvey
monument over stone -
0°-06'-55" Rt.

B. Simmonds
G. Dappert
C. Dill

Aug. - Sept. 07

33

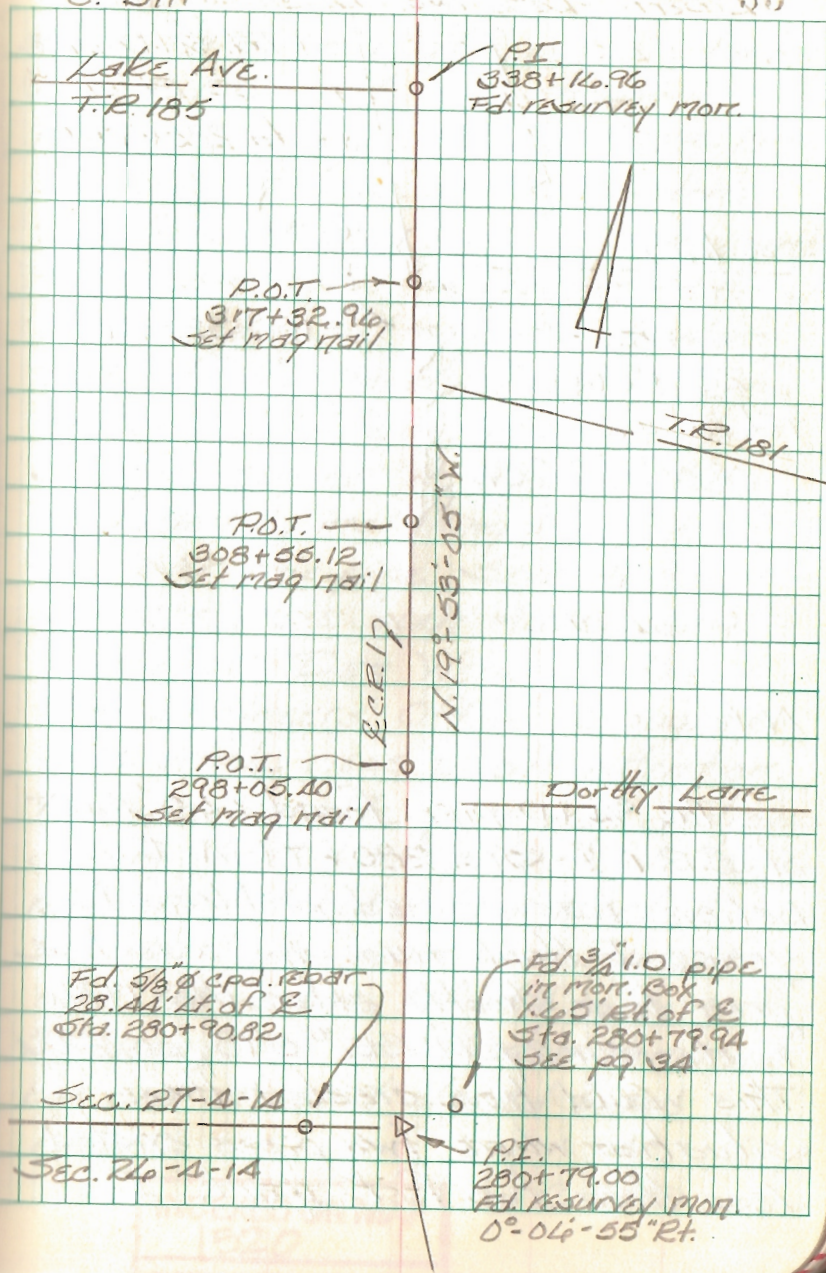

FB 712

C.R. 1
 Hillcut - Gunntown Rd. Project
 Liberty - Lake Twp. - Logan Co., Ohio

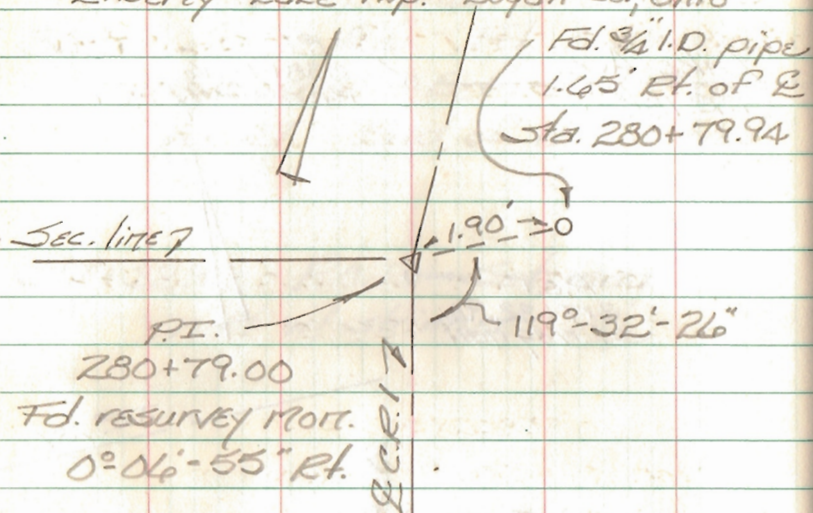

Note

The $\frac{3}{4}$ " I.D. pipe found 1.45' Rt. of C.R. 1 E Sta. 280+79.94 I believe has caused problems for years. I think this pipe was here prior to or shortly after the 1936 route survey (F.B.K. #598, pg. 22). This would have created the situation where two pipes existed less than two feet apart. I

B. Simmons
 G. Dappert
 C. Dill

Aug - Sept 07

think this pipe is the reason two lines \approx 1.4' apart are shown in F.B.K. # 402, pgs. 35 & 36 (1938-1939). In 1943, the pipe over the stone was replaced by a resurvey monument which contained no ferrous metals (undetectable w/ magnetic locators). This left this questionable pipe as the only detectable point at this section corner. We added to the confusion by installing a monument box over this pipe. Several recent surveys have been made using this pipe. Dan Weber of the City Engineers Office brought this whole mess to our attention. This questionable pipe was destroyed during the hillcut project. We have referenced it but did not reset it. We reset the resurvey monument over the stone (it still exists \approx 30" deep) and installed a monument box over it as it should have been.

INDEXED ON MAP
 1520

C.D.D.

FB 712

C.R. 29
 Hillcut - Guntown Rd. Project
 Liberty Twp. - Logan Co. - Ohio
 5+95.45 - P.T. - Set R.R. Spike

3+97.99 - P.I. - Set 1" ϕ iron
 15° 52' 04" Rt.

1+97.76 - P.C. - Set R.R. Spike

0+00 - P.I. - Set 1" ϕ iron -
 Intersection C.R. 1 w/ C.R. 29 -
 Installed monument box
 Ref: F.B.K. # 402, pgs. 23 & 53
 Ref: F.B.K. # 402, pgs. 23 & 53

B. Simmons Aug - Sept. 07
 G. Dappert
 C. Dill

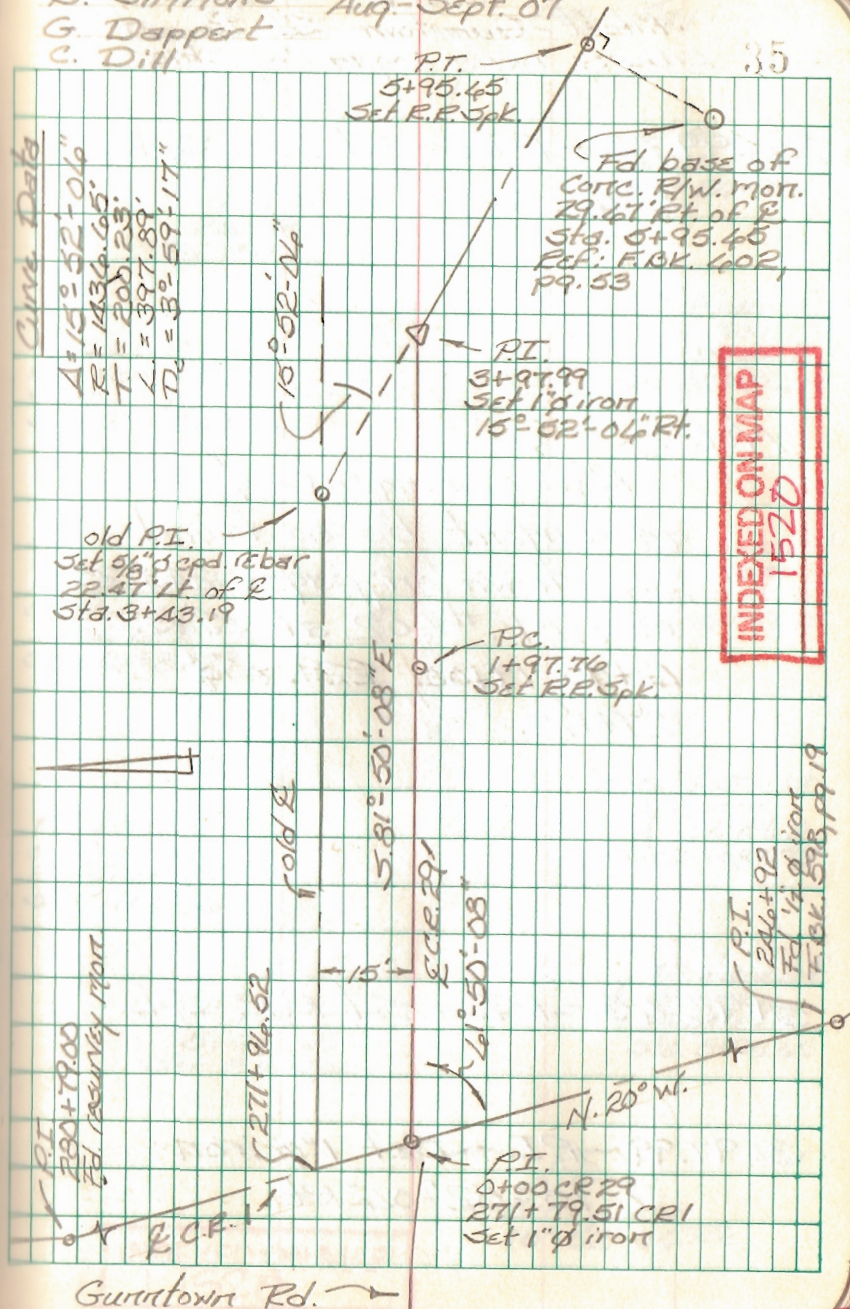

FB 712

C.R. 29
Hillcut - Gurntown Rd. Project
Liberty Twp. - Logan Co., Ohio

24+99.48 - P.I. - Fd. R.R. Spk.
End of this survey

Notes:

R/W monuments &
monument bases found
are shown on pages 24 & 25
of F.B.K. #602 at stas.
12+00, 17+00, 22+00 &
27+12.

5+95.45 - P.T. - Set R.R. Spk.

3+97.99 - P.I. - Set 1" iron
15°-52'-04" Rt.

B. Simmons
G. Dappert
C. Dill

Aug. - Sept. 07
36

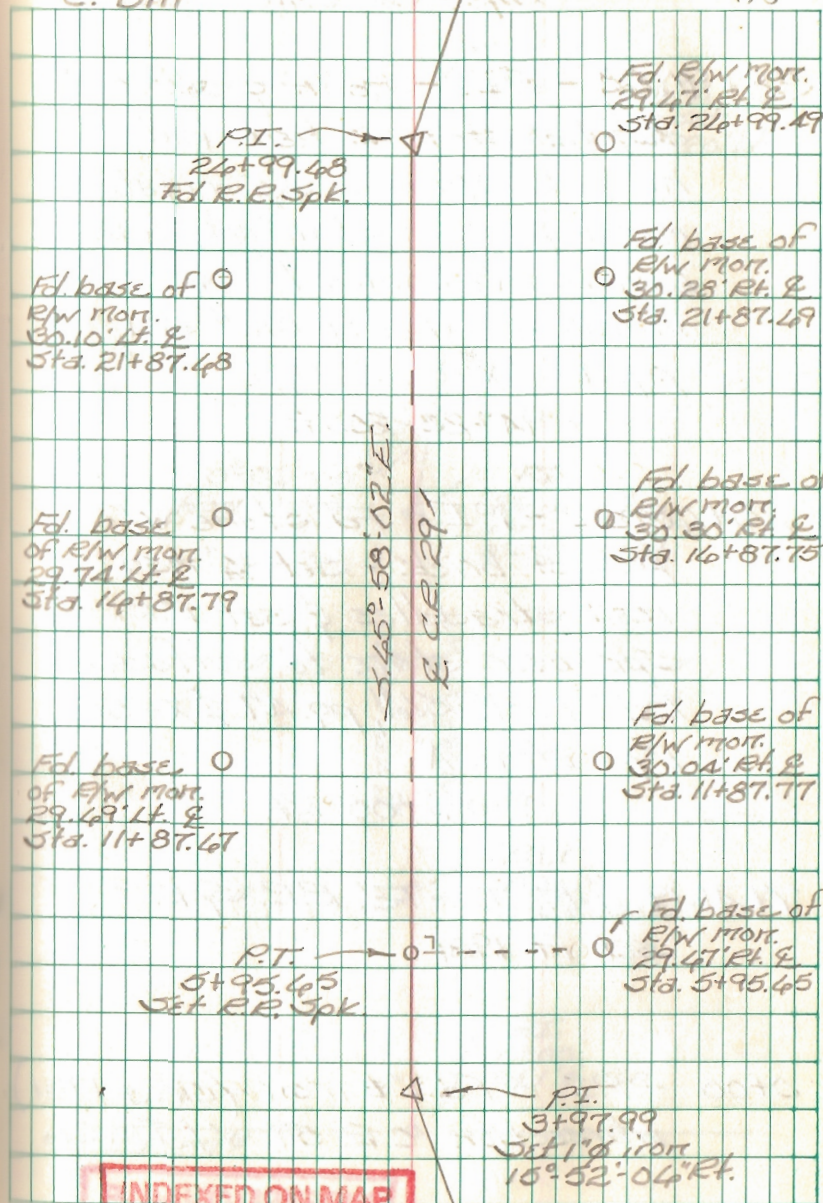

INDEXED ON MAP
1520

FB 582

Road No. 1
Ludlow Pike

0+00 To 4+59.5 - 50' Pike Record. 9 Page 62
 4+59.5 To 11+85.6 40' Road Record 2 Page 438
 11+85.6 To 51+03.6 50' Road Record. 9 Page 62
 51+33.6 To 64+07.6 60' " " " "
 64+07.6 To 109+19 50' " " " "

(1+00) Monuments from \pm as noted
Both sides

Old Notes Book 313

See survey (1217) - Monroe Twp.

S.H. 595
Route 275

(Except Hill)
 Original road 60' Comm No Page
 stakes set 60' as shown
 June-16-1936 Monuments
 Moved To 60' June 16-1936

1520
INDEXED ON MAR

Dec. 5-1933
Wright 39
Crimo 39
Dugan
Mills
Rothfelder

SEC. 16 T. 5 R. 13

(60' needed)

V.M. 5 4479

B.B. Gantz

S.P. 0+00
Iron found.
Placed RR spike
on top level
with bar

Edward Denmark

(See Plan L-14)
See Book 519
Page 19

(See Plan
L-25
Book
558
Page 13
S.H. 607
Route 275

Mary A. Worthington

Mac-O-choe
A. Stevens

S.H. 595
Route 275

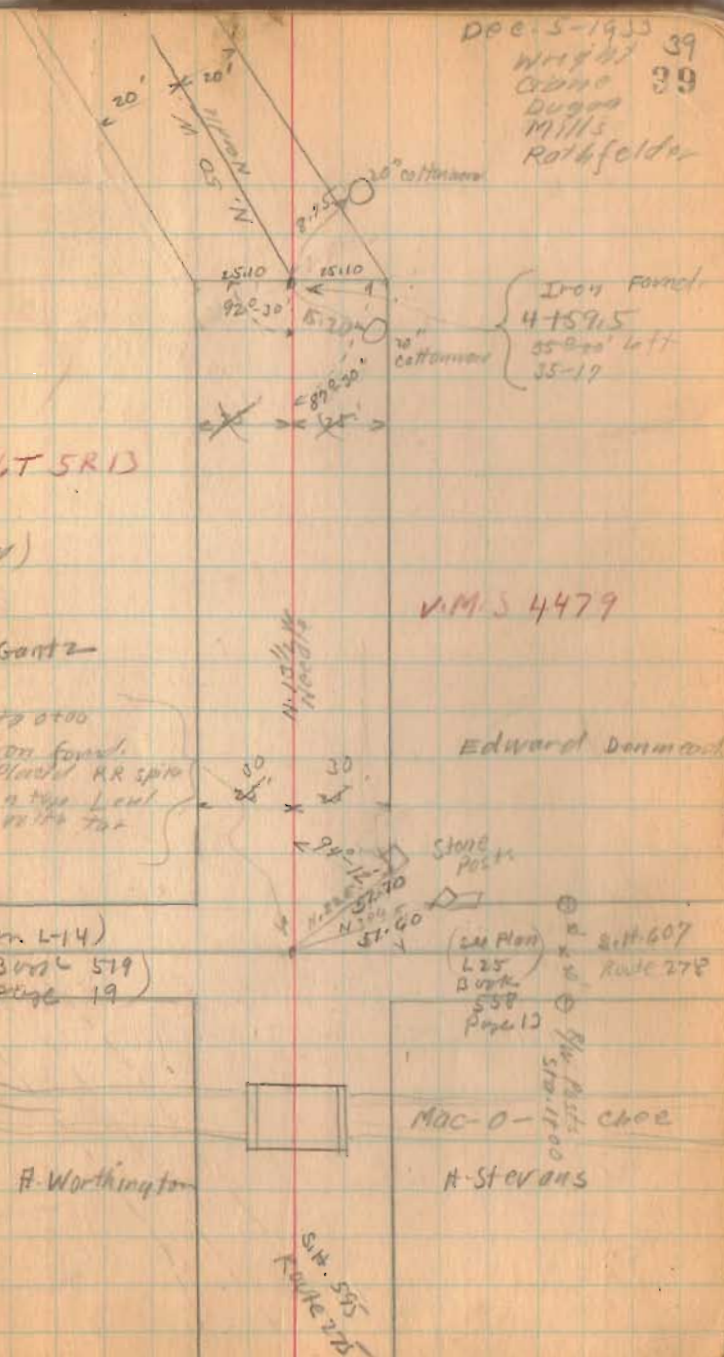

FB 582

Road No. 1

(9+33.5) 20' Left only

8+01.5
4+59.3
3+42.0

(8+01.5) 20' left only

(4+59.5) 20' Right only

INDEXED ON MAP
(0251)

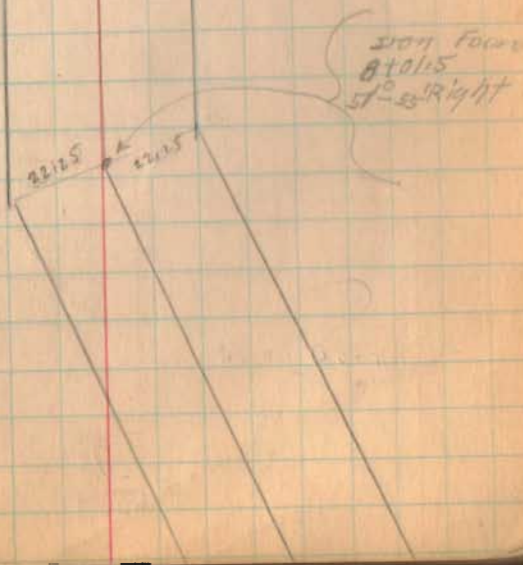
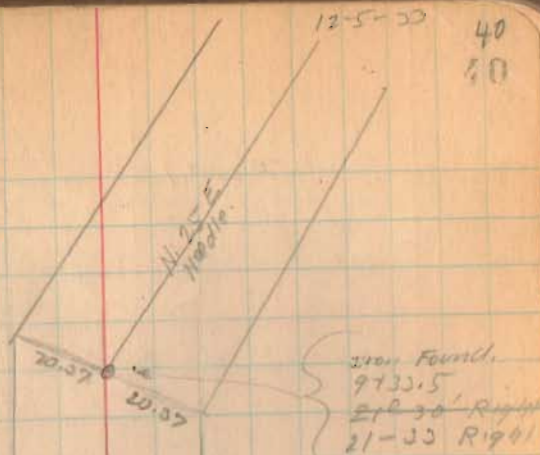

FB 582

Read 1

30+00 ~~25~~ 30

26+00 X' 30

20+50 $\frac{30'}{75'}$ Right only

20+19.5 30' ~~25~~ left only 20' from Route

20+00 ~~25~~ 30' Right only

12+00 ~~25~~ 30

11+50 20'

1520

INDEXED ON MAP

000-6-1950
Cody
Wagon
Camp 41
41

x 22+80

Loose

V.M.S. 6516

20+18.5
stone found
0'-03' Right

J.M. Hartman

24.92

Ed. Bennett
Shed Post
in woods

N. 14 W
Narrow

V.M.S. 4479

James Cottland

x 18+77

B.B. Gants

30' 30'

15' 30"

22+19.0

Don found
11+55.6
0' 2" left
38'-31' 1/2'



FB 582

Road 1

51+33.6 30'

49+90 30'

43+00 30'

39+00 30'

old Hwy Post,
on west side
Nat Ford.
Placed out 30'

1570
INDEXED ON MAP

51+33.6
31+00
20.6

Iron
51+33.6
18°-30' W
Found 7/26/72

F.N Johnson & Elm

Road No 47
(see Page 79)

James Outland

R.R. Spike
Found 7/26/72
Clopsaddle

off being
marked
Dec-1972

12-6-33

42
42

stone
51+07

Ed. Dickkopf

Road 47

(see Burd 559 Page 11)

0.4 C. Hines
0.4 Sogoa

50+61.6

76.20

0.4 Sogoa

50+15

Shed

24.40

48+87

Bar

35.75

48+27.5

38+20.36

RR Spikes Set

7/26/72

Clopsaddle

36+75.36

36+75.36

stone

No Hinge

C.C. Hines

36+95.5

Marked

FB 582

Road 11

64+50

30'
25'

63+50

30'

58+55

30'

54+68.19

30'

1520
INDEXED ON MAP

12-6-33

43
53

74+78.0

64+02.6

107.08

64+02.6

58+55

5152.6

Iron
64+07.6
14.25' Left

Iron
58+55
20°-15' Right
Found 1/4/30

Iron
54+68.19
10°-15' Right

30.70

30.70

11/11/30
11/11/30



FB 582

Road 1

74+78.5
68+07.2
10+79.4

12-6-33

44
87

86+00 $\frac{30'}{25'}$

77+00 $\frac{30'}{25'}$

70+00 $\frac{30'}{25'}$

1520

INDEXED ON MAP

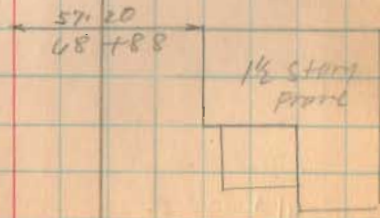
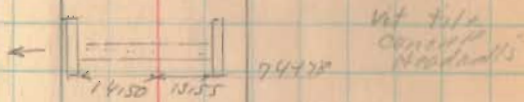
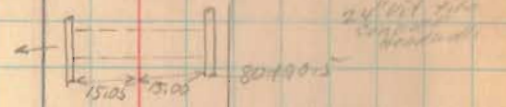
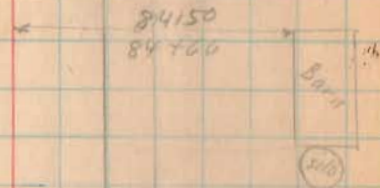
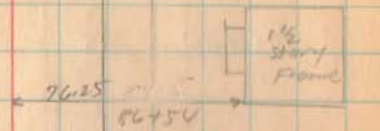

FB 582

Road 1

108+00

30
~~25~~

104+00

30
~~25~~

100+00

30
~~25~~

94+00

30
~~25~~

91+00

30
~~25~~

1520

INDEXED ON MAP

12-2-53

46

48



97.594

LANE

97.755

91+21 Stone found
 hand stone
 on top
 02-08 left
 (shown wrong
 here, on other
 side of bridge
 Apr. 29, 1942 see)

Menne S. Yoder

Bridge No 1-480

Ed. Dick North

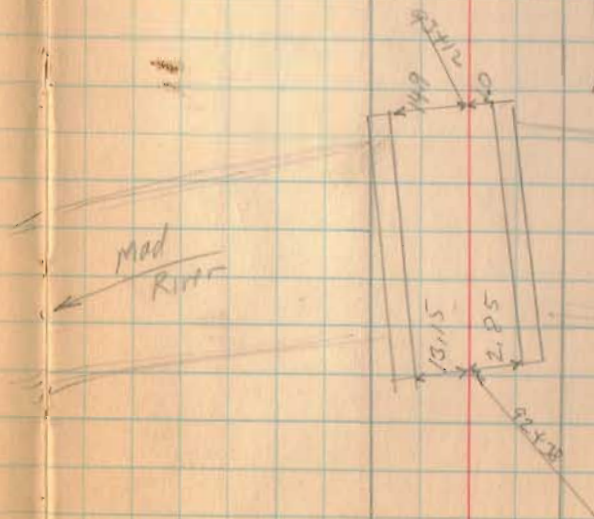

FB 582

Road 1

12-8-33

46

48

To
Bell, Johnson

Miino S. Yoder

Road 1
see Book 548
Page 10

Length 10919 Feet
Length 2.068 Miles

L.H. Smith

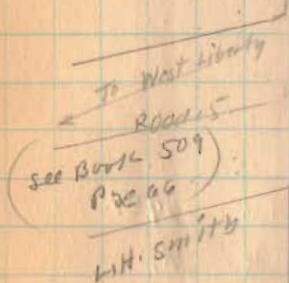

To
Mansfield
Road 5

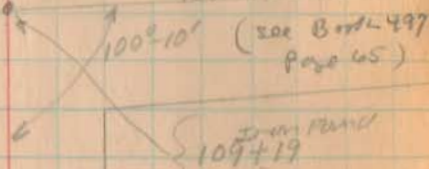

Miino S. Yoder

Sec. 23
T. 5
R. 13

V.M.S. 4493