

Road 185 Lake & Jefferson

Mr. Brennan says this is
a 32' Road. Granted by Trustees
fall of 1912

1620
INDEXED ON MAP

Oct. 27, 1939
Cool
F. Wright
J. Montgo

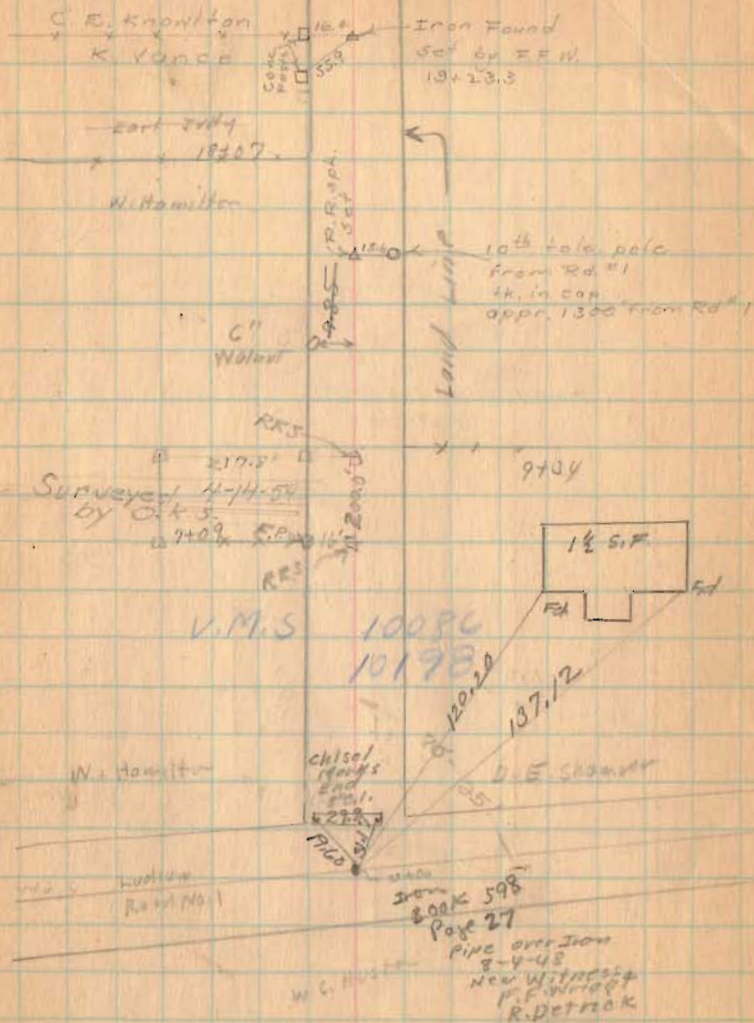

Sec. 28 T.4 R.14

Road 185

Staked Oct. 24, 1933
F.W. & J.T.
E. Com.

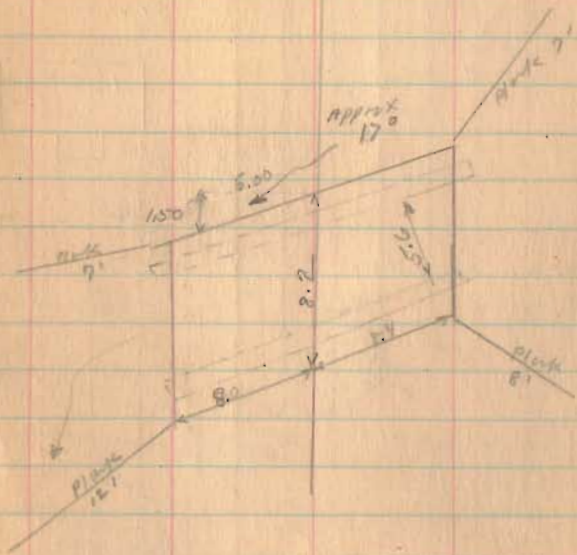

INDEXED ON MAP

10/27-39

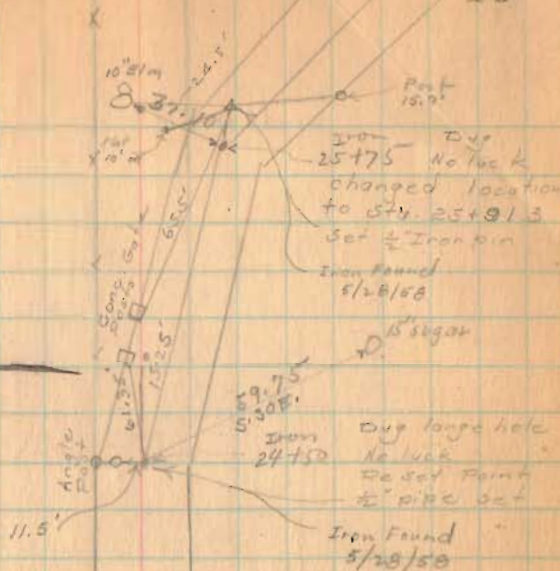

W. H. Harper

22+115

Carl Judy

bridge 125-1105
22+98.7 1/2 New
concrete box.

22+273

22+400

5.85 E.

20+00

Land Line

Road 185

Stakes set for Fence on
Knowlton Farm.

Stakes set 16' R & L. of R.
For 32' Road

Note ~

From Sta. 24+50 to 22+93.8
used center of existing metal
as C line of Road

100.0
91.3
8.7

Aug 3, 1953

Hot

20

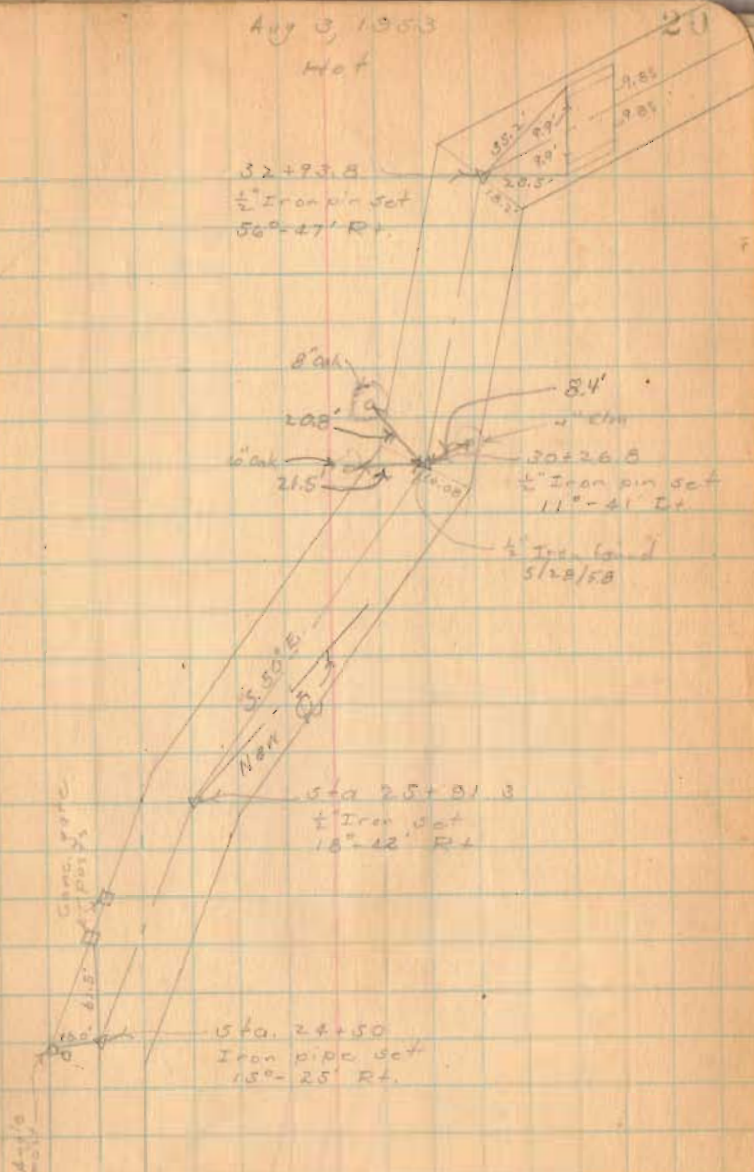

Road, 185

$\Delta = 35^{\circ}16'$
 $D = 20^{\circ}00'$
 $R = 286.48'$
 $T = 91.06'$
 $L = 176.33$

PI = 33+46.9
PC = 32+55.84
PT = 34+32.17

Relocated Center line

PI Iron
Sta. 33+46.9
Same as 33.76.7
352.16' Lt.

Iron
Sta. 25+91.3

✓ D. Dodson
V. Detrick
C. Nickolls

Aug. 5, 1953

Hot

21

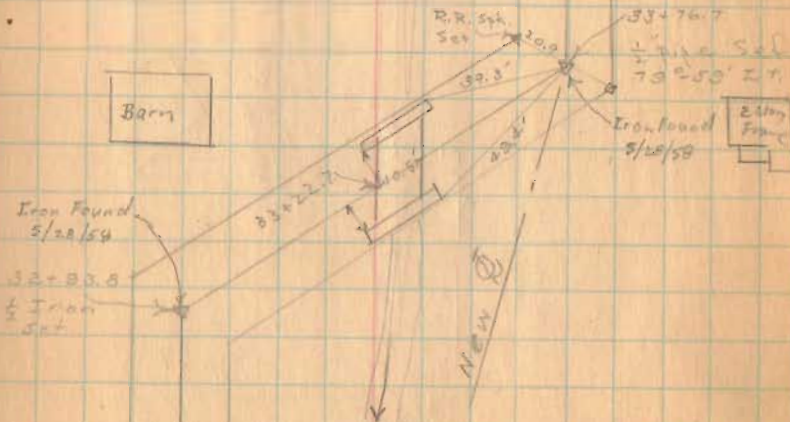

(1620)

Road 185

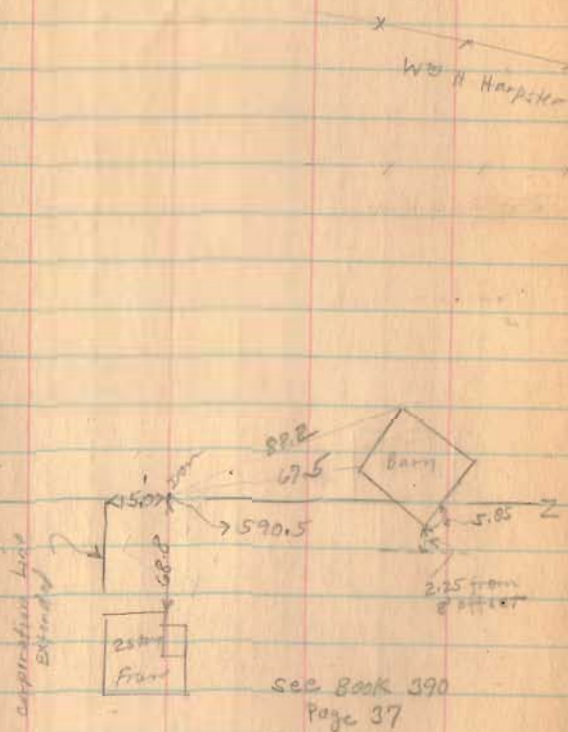

1620

INDEXED ON MAP

22



Road 135

Road No. 179

L.E. Abegast

V.M.S.

3220

F. H. Hackett

Post

1/2" Iron Pin Found 7-31-53

elec. pole

concrete post

56.62 + 81.1

V.M.S. 4478

V.M.S.

4498

Pipe found 1.0' South of R

58+40.5

Iron found 1.4' South of R

58+26

52+18
FENCE



concrete posts

Harrow tooth set 47+37.4

16.0

Angle 0°-22 Rt.

1620

INDEXED ON MAP

0-LL

Robert Park } ch. cr. 1 day
J.B. Barger } 1 day

John^T Brennan axe 1 day

Viewers

Finley Reames

Charles Stevenson

Ely

1620

BRENNAN ROAD SURVEY

Road 32' wide
 Commenced center line
 in E Ludlow 16' N. Shawver
 N. Line. Drove Iron screw
 gate hinge.

S. 85 $\frac{1}{4}$ E on Stayrock

1000 ft get stake on E of
 N of S. Line
 Shawvers fence on S. Line

2000' stake on E of N Line

2266 to line John T. Brennan
 and D. E. Shawver

2480. to angle R. D. 32 $^{\circ}$
 stake on E of N. Line
 S 53 E

3126 to Line J. T. Brennan
 and Mary J. Barger 143' N of
 her S.W. \swarrow
 On Barger

12/9, 1912

Mary J. Barger 3667

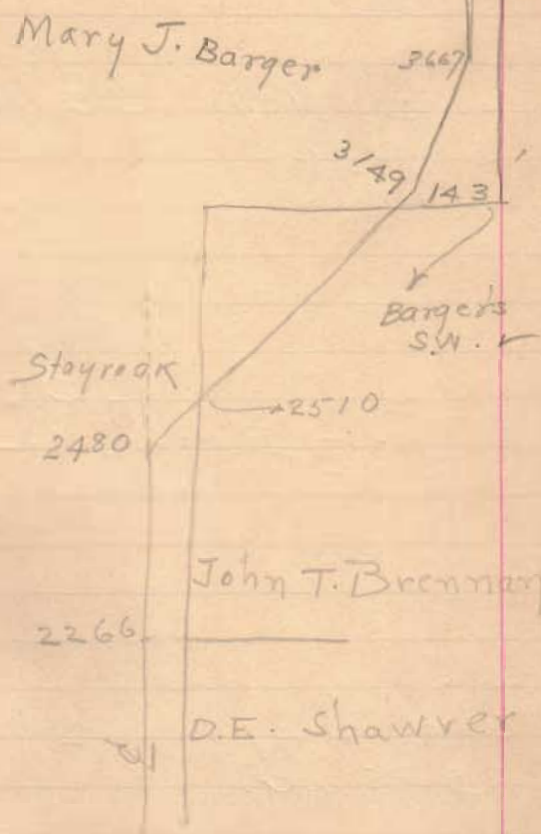

11620

Angle 3149 L.D. 2075'
S 73½° E

Angle 3667 L.D. 12°38'
16' N. of Barger's S. Line
S 86° E

Angle
Stake 4476 on \perp
S. 85¼° E.

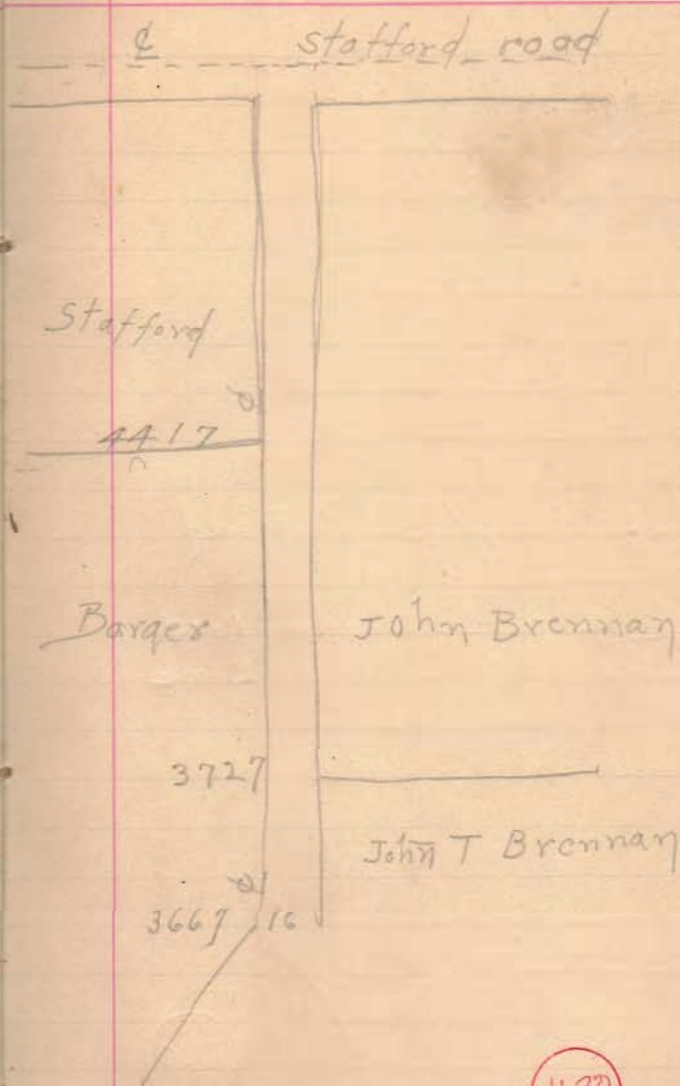

Angle
Stake 5414
S. 85 1/2 E

6220 to W Line Road

6234 to E Stafford Road
S Line Road is N. Line
Brennan
Drove R. R. spike

1620

$$\begin{array}{r}
 6234 \\
 4417 \\
 \hline
 1803 \\
 32 \\
 \hline
 3606 \\
 5909 \\
 \hline
 43560 \\
 57696 \\
 \hline
 111360 \\
 130680 \\
 \hline
 106800
 \end{array}$$

43560

$$\begin{array}{r}
 6220 \\
 4417 \\
 \hline
 1803
 \end{array}$$

$$\begin{array}{r}
 2455 \\
 32 \\
 \hline
 4900 \\
 7365 \\
 \hline
 43560 \\
 78550 \\
 \hline
 349900 \\
 348480 \\
 \hline
 14200
 \end{array}$$

43560

$$\begin{array}{r}
 16.5 \) \ 2236. \\
 \underline{165} \\
 586 \\
 \underline{495} \\
 910 \\
 \underline{825} \\
 850
 \end{array}$$

$$\begin{array}{r}
 16.5 \) \ 1803 \\
 \underline{165} \\
 1530 \\
 \underline{1485} \\
 450
 \end{array}$$

109.3

Shawver	Fence	135.5 rds
Stafford	"	109.3 "

1620