

HORN SURVEY.

The following described land situated in Lake Township, Logan County, Ohio and being in V.M.S. 2873.

Beginning at an iron pin in the center of Road No.217 and being 50 feet Northwest (as measured at right angles) from the center of the West main track of the C.C.C. and St. L.Railroad, thence parallel to and 50 feet Northwesterly from said track S.20° 00' W. 197.0 feet to an iron pin said pin also being 94 feet Northeasterly (as measured at right angles) from the center of the C. & L.E. Electric Railroad; thence parallel to and 94 feet Northeasterly from said track N.50° 00' W. 55 feet to a stake; thence N.20° 32' E. 201 feet to a R.R. spike in the center of Road No. 217; thence with Road No. 217 S.45° 25' E. 55 feet to the place of beginning containing 0.23 acres.

This is the same tract as shown on Plat in Drawer R, Logan County Surveyor's office, surveyed December 1, 1934.

1625 ID

10

HORN SURVEY

Logan County, Ohio
Lake Township V.M.S. - 2873

December 1, 1934 E.K. Core

Scale: 1" = 20'

INDEXED ON MAP

(1625) 1P

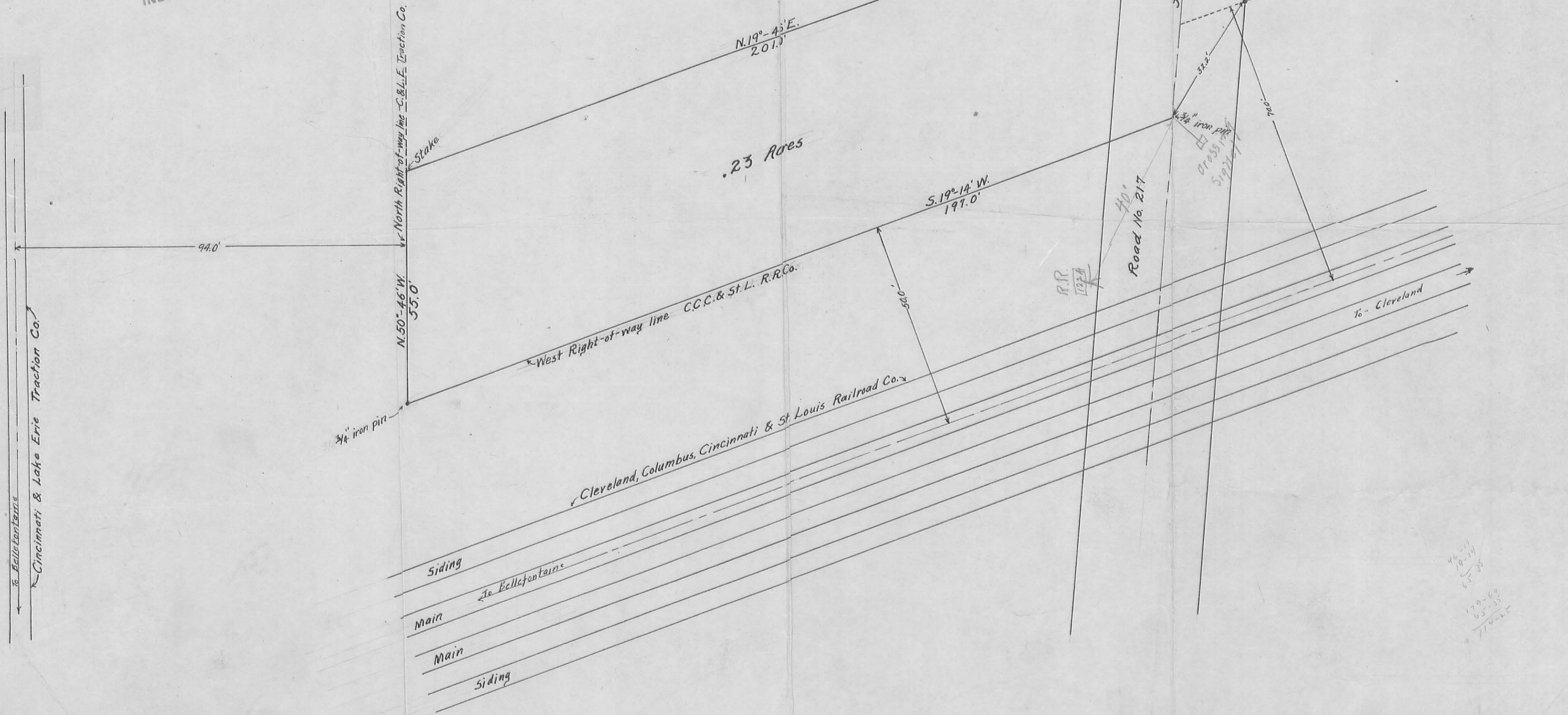
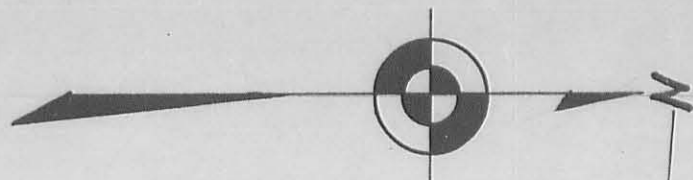

Horn Surv. N. of Bellef. 6-11-09

Start - gas pipe, cent. road NE \angle of
tract of 2.62 a. surveyed by C.M.R.

- with E. line said 2.62 a, S 20 $\frac{1}{2}$ W,
5.12 to state, in N. line rt-of-way
Ohio Elec. Co.
- with rt-of-way N 44W, 1.31 ^{9m}
N 50 $\frac{1}{2}$ W; 1.66 to E. line rt-of-
way of Big 4.
- with Big 4, rt-of-way N 20 $\frac{1}{4}$ E
3.82 to iron spike, cent. public
road. Wit: - 40" Lym S 10 $\frac{1}{2}$ W, 75 lks
- with said road S 48 $\frac{1}{4}$ E, 1.10 ch. to
1" gas pipe, Wit: 14" Wolf, S 84 $\frac{1}{2}$ W, 66 $\frac{1}{2}$ lks-
- S 89 E. 1.86 to begin

1625