

Road 10
Bellefontaine To Zanesfield

Staked 60'

10+00

R/W Posts at Corporation Line 90° from E. Backside.

R/W Post

6+62.7

1789

INDEXED ON MAP

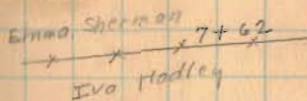
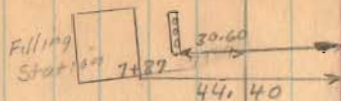

5+20

7+48

S. 76 E.
Needle

7+37

D.C. Sepler

Bellefontaine

Corporation Line

Iron
6+62.7
0°-10' left

Sta. 0+00

Monument with cross

Columbus Ave.

Eastern Ave.

July-22-1937

Deer

F. Wright

G. Posey

G. Wilgus

W. Wilgus

J. Inskeep

F. Frazier

5



Road 10

11+04

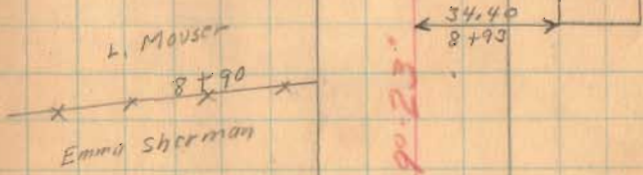
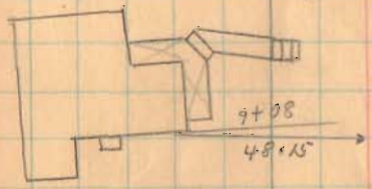
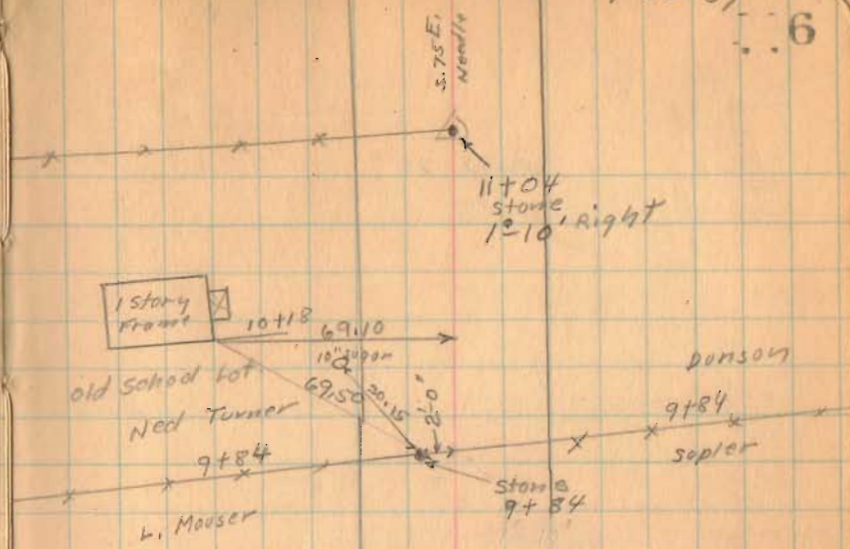

5690.23



1789

INDEXED ON MAP

Road 10

13+25

1789

INDEXED ON MAP

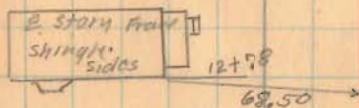
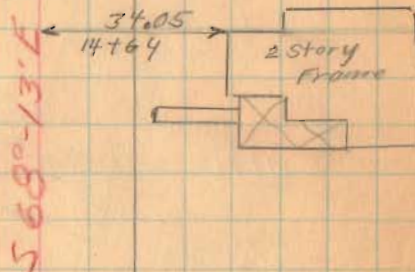
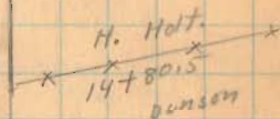

11+18
N. End 12' V17
S. End 20' copy 8'

Road. 10

17+81 Left Only

16+00 Left Only

1789
INDEXED ON MAP

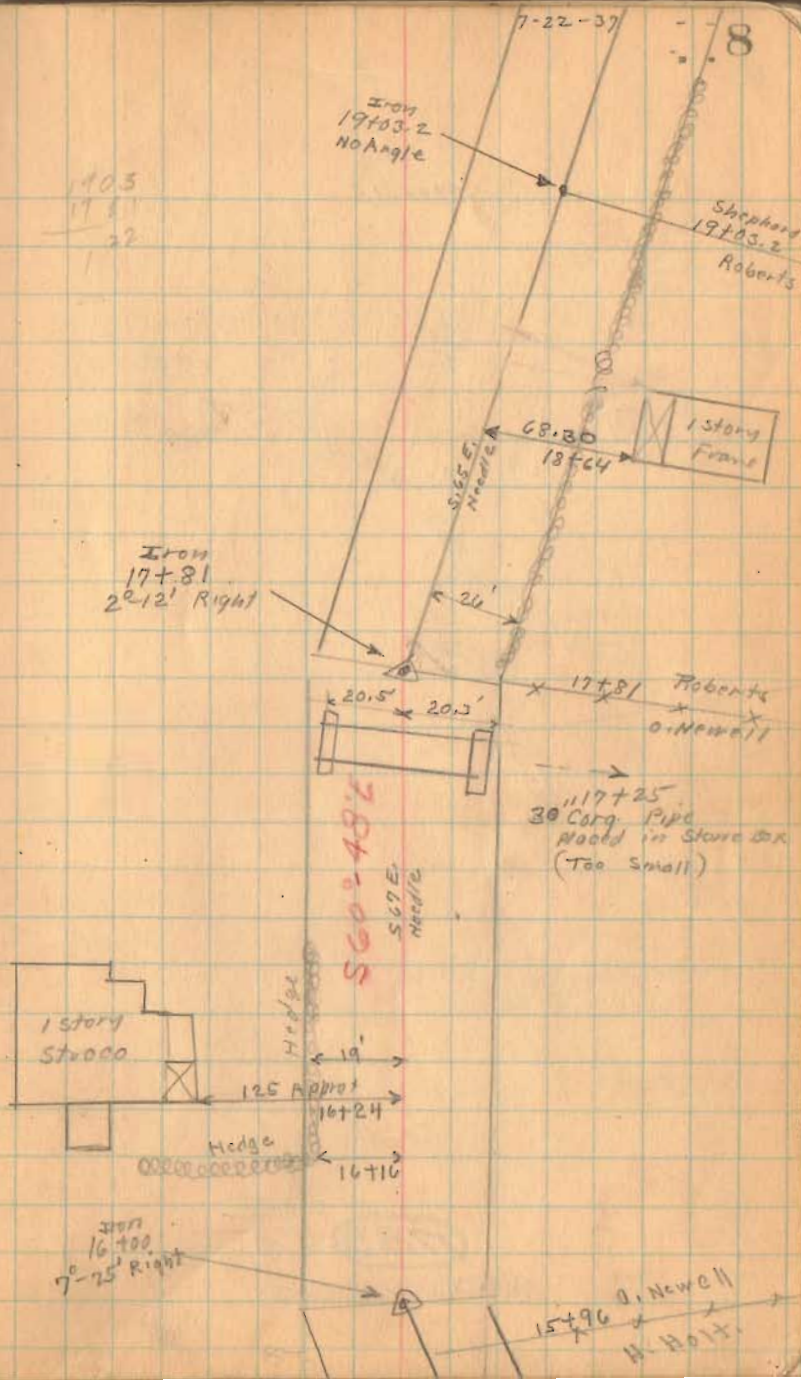

Road. 10

25+00

25.00
21 437
3.763

21+53.7

1789

INDEXED ON MAP

1933
463

21+53.7
Hwy
23²54' Right

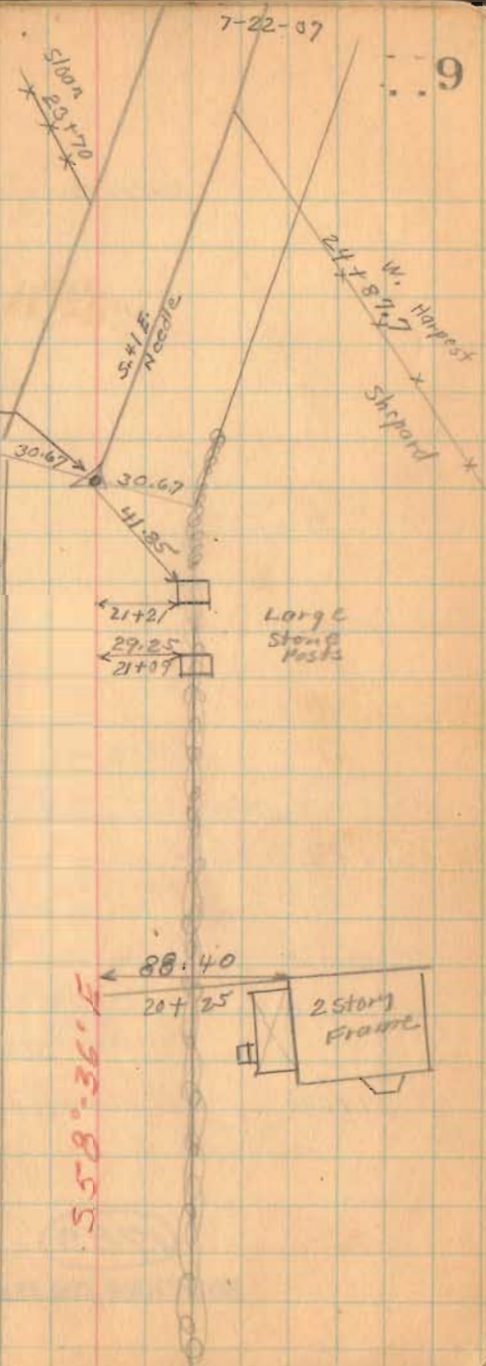

Road 10

(31+00)

(27+00)

(1789)

INDEXED ON MAP

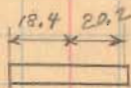
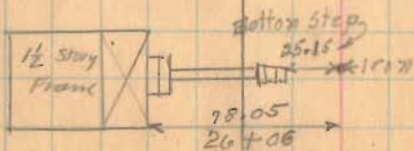
33+46 ± DFM
5.20 W →28+56
18" Corq Pipe

Road 10

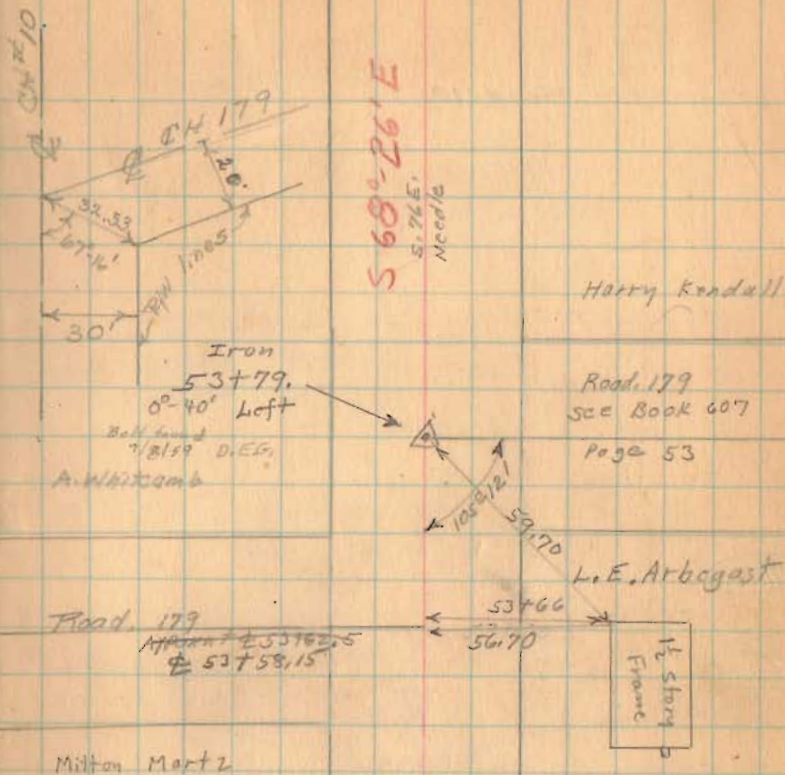

53+00

49+00

1789

INDEXED ON MAP

Road 10

71+00

66+00

63+00

61+00

59+00

55+00

1789

INDEXED ON MAP

July - 31-1937
clear - warm 14
F. Wright
G. Villiger
J. Montgomery
W. Kiser
J. Insler
F. Pro Zier

E. J. Miller
69+96 69+95
Drift to House
L. W. Shuffleton

567°-28'E

S. 23.5°
N. 66.5° W

L. W. Shuffleton

Bridge
10-2.00

M. B. Koss Creek

A. Whitcomb

Iron
61+50
0°-58' Right
Found 9/5/59
D. E. G.



E. W. Patterson

Harry Kendall

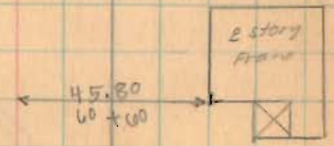

92+71.6
85+16.0
72+55.6

Road 10

85+16 90° Backside

2861

INDEXED ON MAP

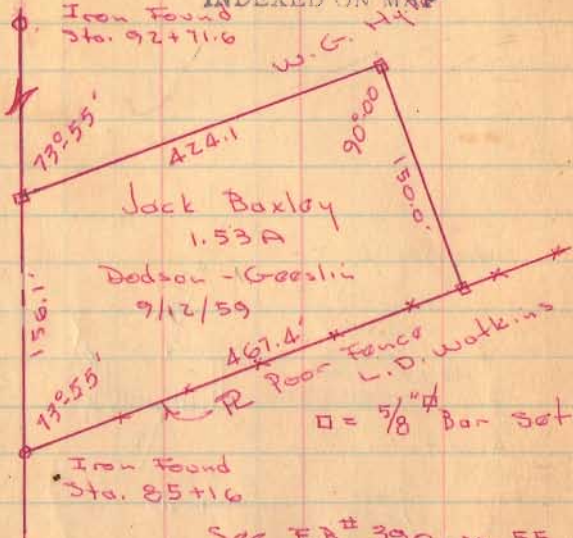

80+00

76+39 90° Backside

1789

INDEXED ON MAP

7-31-37

15

Iron
85+16
0°05' Right

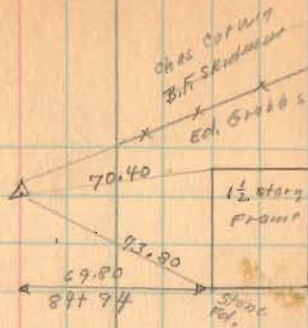

Chas. Stamm
24+52
M Kennedy

547°24'E

Ed. Grobs.
80+89
E.W. Patterson

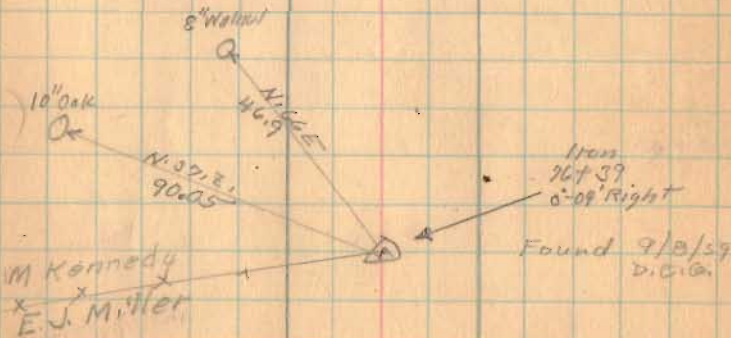

Road 10

96+00

92+71.6

88+00

1789

INDEXED ON MAP

7-31-35

16

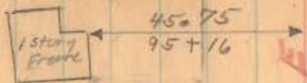

W.R. Smith
Chas. Stamm 74+37

Iron
92+71.6
0².12' left
Found 9/9/39

92+71.77

Sarah Jones
92+71.6
Chas. Stamm

S 67°-31'E
S 67°-19'E

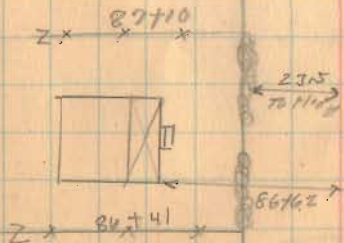

INDEXED ON MAP

98+03.5
 92+71.3
 5132.2

101+00.0
 98+03.5
 2196.5

Road 10

101+00

77+50

~~101+00~~
~~77+50~~
~~101+00~~
~~77+50~~

1789
 INDEXED ON MAP

557°23'E

5.60 E
Needle

101+00
 101+00
 2196

Iron
 101+00
 8°-08' Right
 found 9/4/58
 (100+00.8)

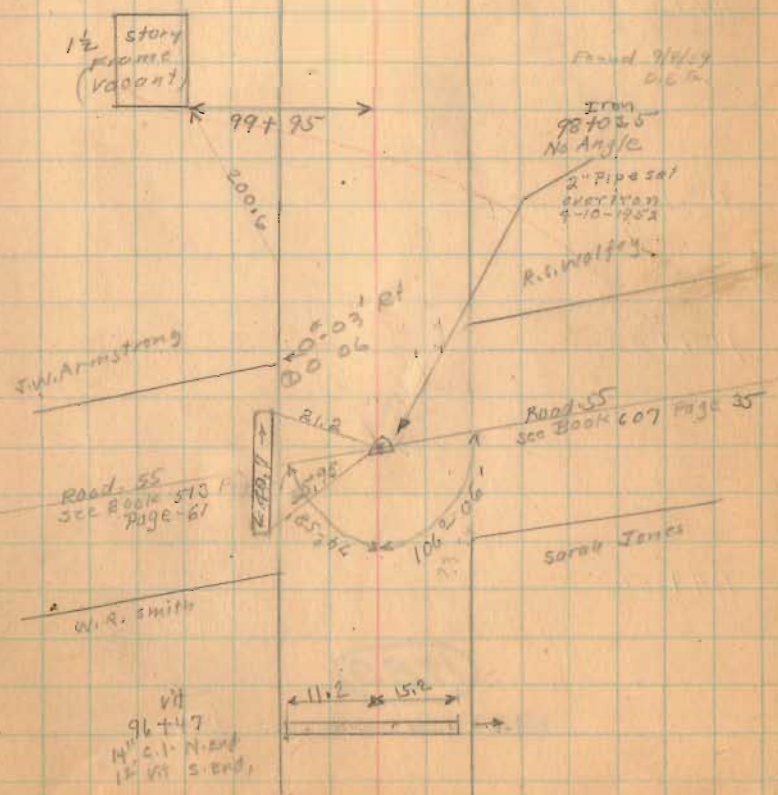

Road 10

117+00

112+00

109+00

104+50

1789

INDEXED ON MAP

Aug. 2, 1937

Clean
F. Wright
S. Wilder
S. Montgomery
B. Smith
F. Foster
J. Snickarp

18

Hub Found
placed 3/4" pipe
4/18/59
D.L.D.
Found 9/9/59

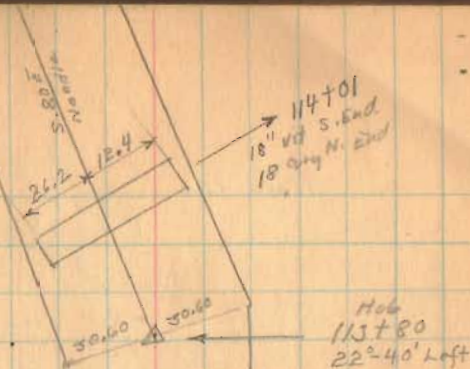

Hub
113+80
22°-40' Left

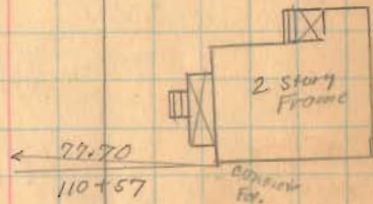

S 57° 25' E

S. 58° E.
Needle

Iron
104+50
1°-58' Right
Found 9/8/59
D.L.D.

Road 10

8-2-27

20

Iron
129750
62°32' Right
Found 9/9/29
D.E.G.

30.04

S 70°-53'-E
Needle

S 72°-25'-E

S. 28 E
Needle

Found 9/8/29
D.E.G.
Iron
127700
30°20' Right

post
Anchor
post

30.7

31.98

N 72°12'E
Needle

Sta. 127100
Iron - Angle
with
all
Cap 2 1/2 in
Cap 2 1/2 in

1789

INDEXED ON MAP

134.04
 136.84
 1.20

Road 10

R/W stakes set Sta. 134+17
 to 139+00 & - Rt. side only
 5/1/58, Dodson, Detrick, Gilbert

132.84
 131.70
 1.14

1789

INDEXED ON MAP

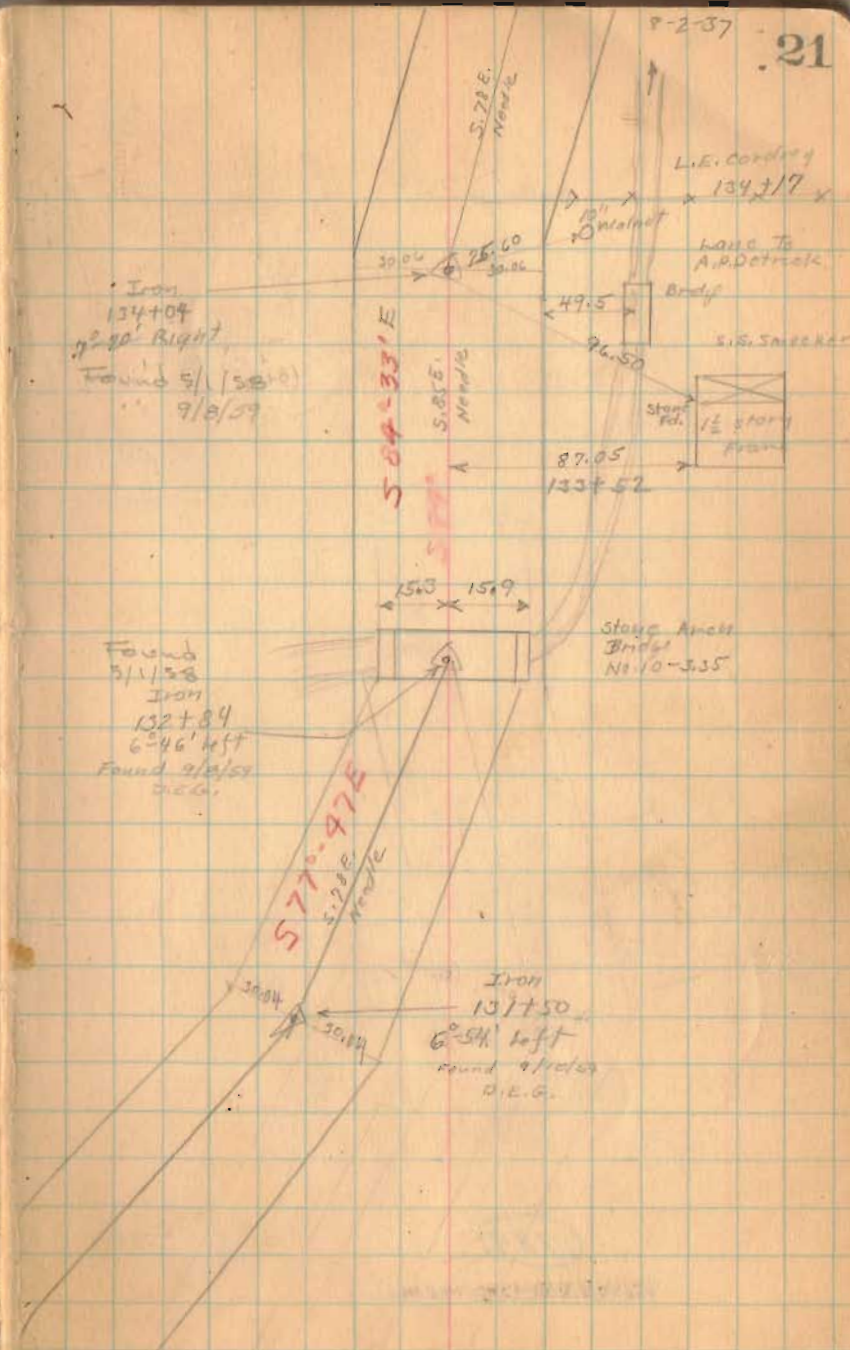

Road, 10

142 28
137 52
476

157 49
132 06
3 48

1789

INDEXED ON MAP

8-2-37

22

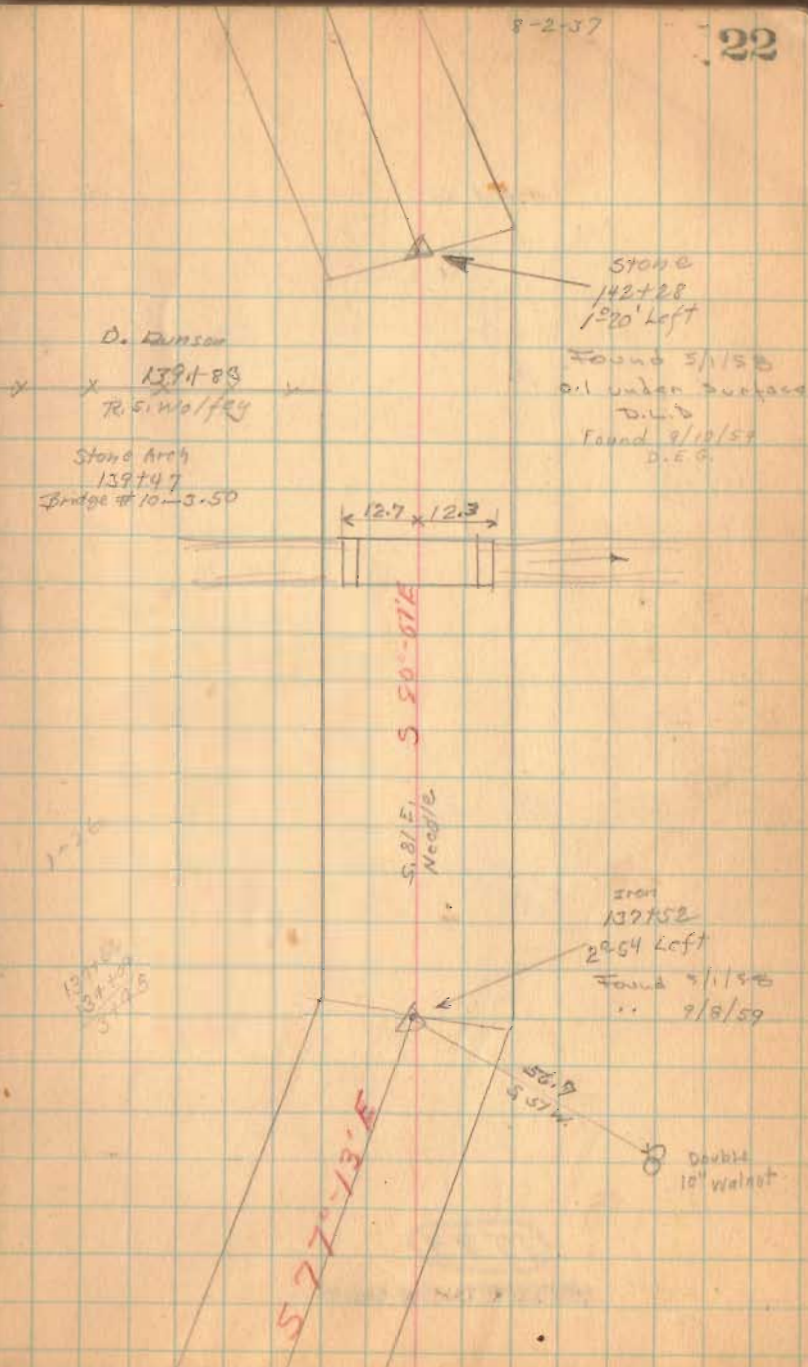

Road. 10

157+00

147+00

1789

INDEXED ON MAP

8-2-37

23

150+64 Lane To House

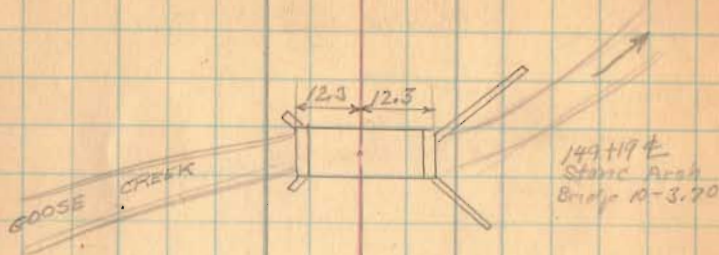

Frank Arbogast

x x 149+05
D. Dunson

148+22 Lane To House

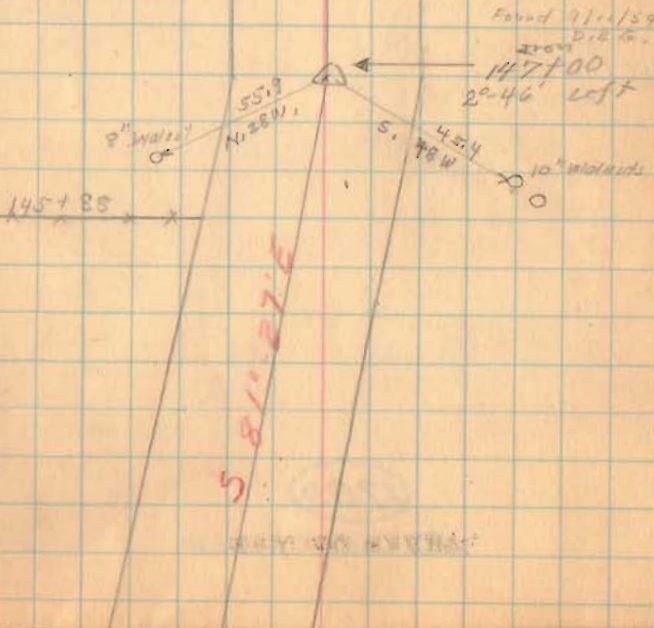

Road 10

161+00

156+42

1789

INDEXED ON MAP

* 160+32 *

Road No. 180

* * * *
160+00

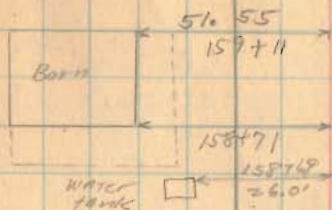

S. 87 E
N 26.0' L

Iron
156+42
1206' left
Found 7/20/07
D.E.G.



± Lane to House 150+85

S. 87.0-13.2

F. Wright
S. W. 1/2
J. J. 1/2
P. 1/2
J. 1/2
H. W. 1/2

Cormack
See Survey
Babil 524 Page 67

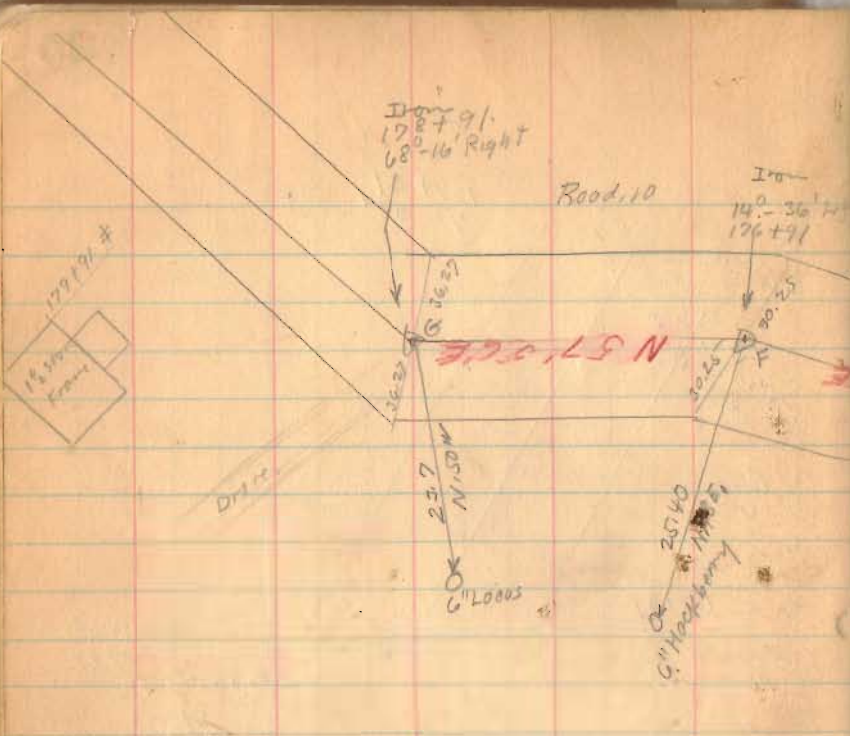

BC	200'	✓	199.50	1697.2
CD	370'	✓	370.12	1679.4
DE	100'	✓		1851.8
EF	100'	✓		
FG	200'	✓		
GH	110'	✓		
HI	200'	✓		
IJ	160'	✓		
JK	234'	✓		
				1676.4

1789

INDEXED ON MAP

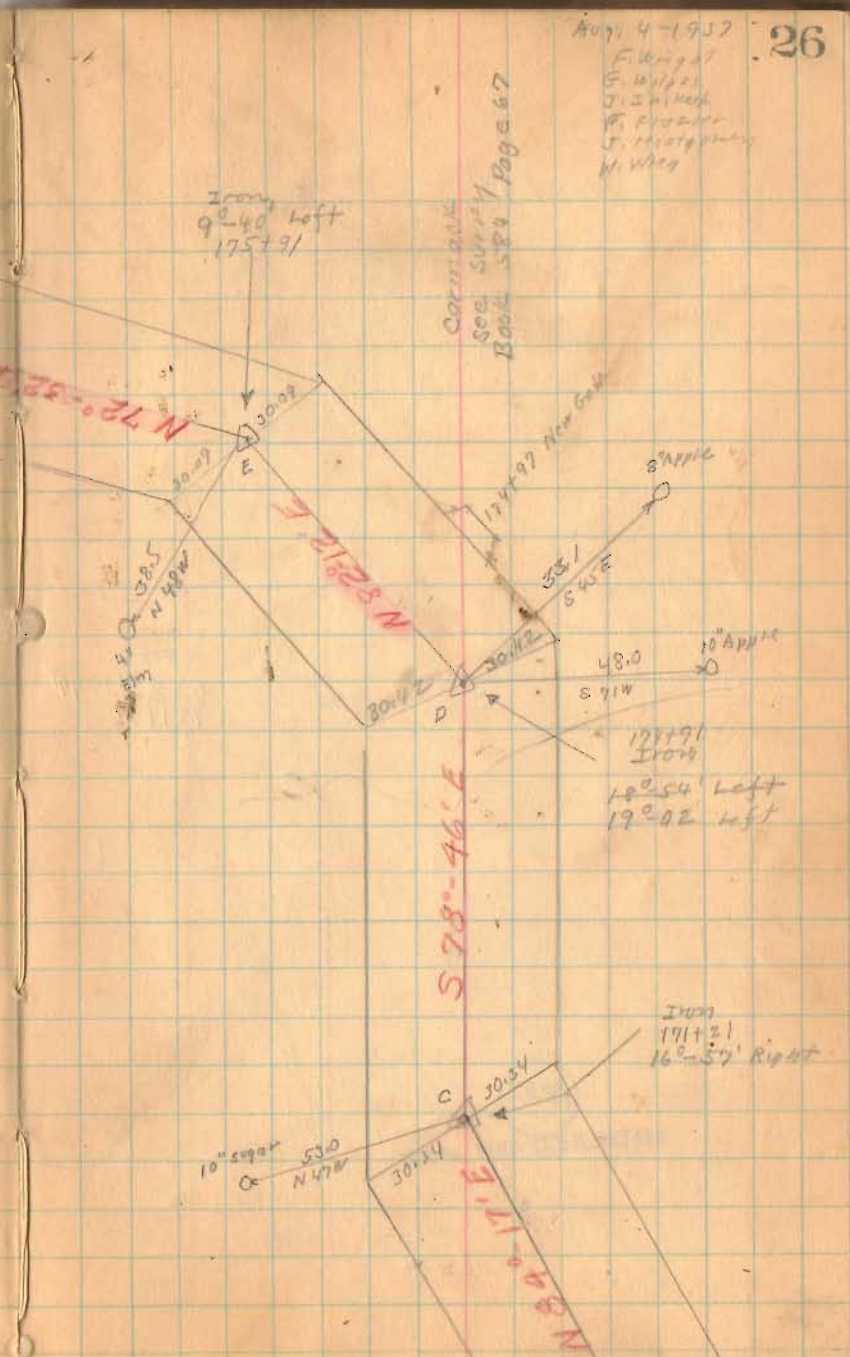

Road 10

(1889)
INDEXED ON MAP

27

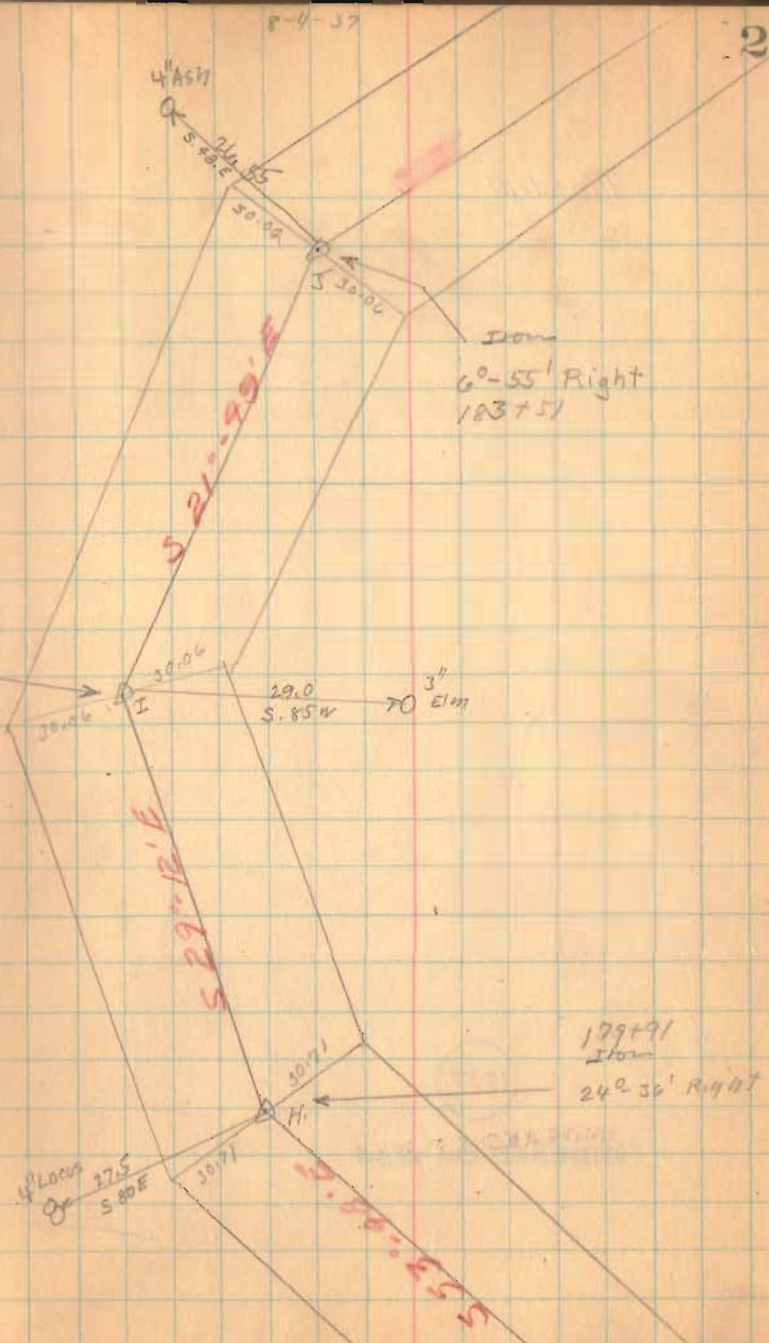

Road 10

188+00

1789

INDEXED ON MAP

185+85
Iron
52° 06' Left
Iron Found
May-3-1952
Found 9/11/57
D.C.A.

S. 67° 0' E

S. 07° E
Noodle

186+10 E Lane

29.0
S 15° E52.7
S. 30° W

20" Walnut

S. 14° - 54' E

K

O

Resurvey of CH# 10
 from Sta. 21+53.7 to
 Sta. 43+00
 See pg. 9-13 this book

Witnesses Sept. 24, 1953 D.E.D.

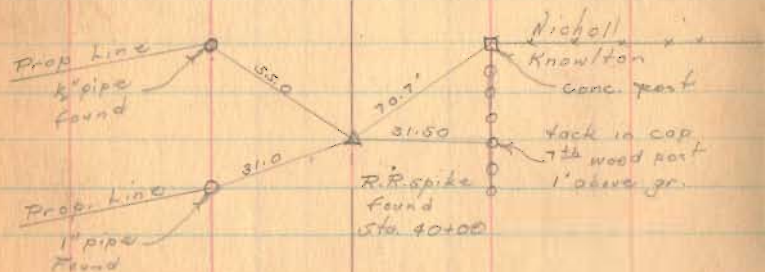

1789

INDEXED ON MAP

