

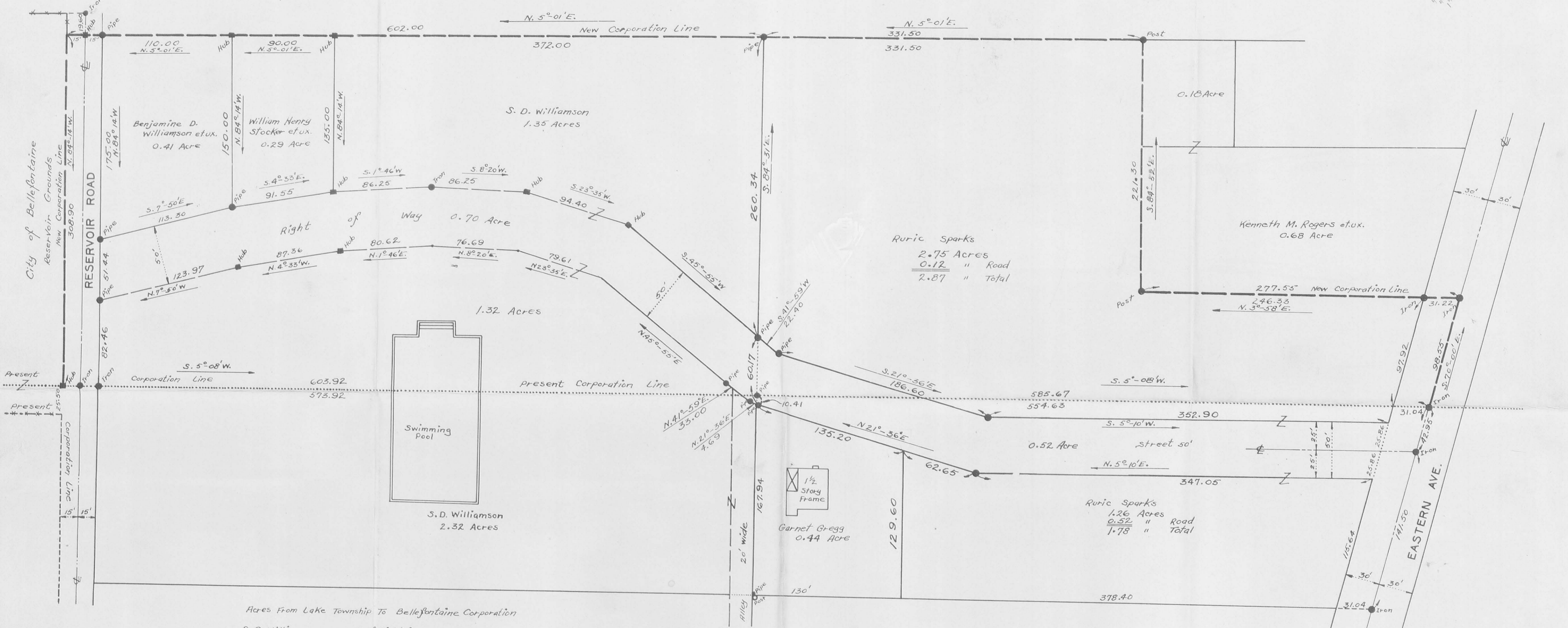

Cecil O. Organ 17.27 Acres

95' 0" x 10' 0" x 10' 0" x 10' 0"



Acres From Lake Township To Bellefontaine Corporation

S. D. Williamson	E. of Right of Way	1.35	
S. D. Williamson	Right-of-Way	0.70	
S. D. Williamson	W. of Right-of-way	1.32	3.37
Benjamin D. Williamson et ux.		0.41	
William Henry Stocker et ux.		0.29	
Ruric Sparks		2.87	
Reservoir Road		0.21	
Eastern Ave.		0.07	
			<u>7.22</u>

CORPORATION LINE EXTENSION
 BETWEEN
 EASTERN AVE. & RESERVOIR ROAD
BELLEFONTAINE OHIO
 LAKE TOWNSHIP LOGAN COUNTY
 V.M.S. 4478

NOV. 1948
 FE. WRIGHT CITY ENGINEER

1" = 50'

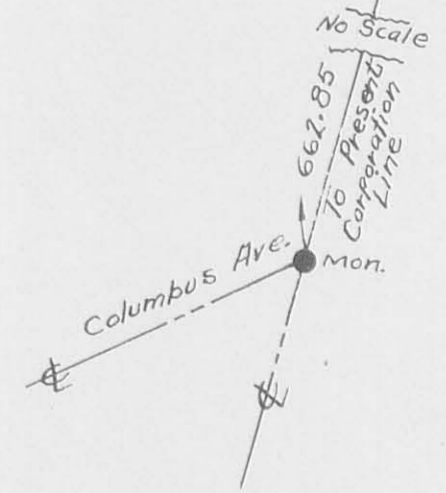

INDEXED ON MAP
2021 IP
 INDEXED ON MAP

See 55 428
 See 55 759



Revised June 24 1949
 To show 50' Street Through
 Sparks Land and 20' Alley
 on Williamson Land

120017

State of Ohio, Logan County, S. S.
 Received July 24 1948
 at 10:37 o'clock A. M.
 Recorded 19
 Vol. No. 3-C Page 68

PAUL O. BATCH
 Recorder, Logan County, Ohio
 Fee \$17.50

Rogers Survey (Corporation Line Extention) Eastern Ave. March 1954

The following described land in Lake Township, Logan County Ohio, and being in V.M.S. 4478

Beginning at an iron in the center of Eastern Ave. said iron being S. $70^{\circ} - 00'$ E. 141.50 feet from an iron in the center of Eastern Ave. and the center of Summit Drive thence N. $3^{\circ} - 58'$ E. 277.27 feet to an iron at the N.E. corner of Lot 2625 the last described line following the present Corporation Line and passing along the east side of Lots 2627, 2626 and 2625 thence with the south side of Lot 2624 ~~thence~~ and following the present Corporation Line S. $84^{\circ} - 52'$ E. 221.30 feet to an iron at the east side of a square wood post and said iron being the S.E. corner of Lot 2624 thence with the west side of J.L.Morris 0.93 acre tract ~~thence~~ S. $5^{\circ} - 01'$ W. 86.50 feet to a square wood post at the N.E. corner of W.C.Long's 0.50 acre tract thence with the north side of said Long tract N. $84^{\circ} - 15'$ W. 93.30 feet to a wood post thence with the west side of the Long tract S. $5^{\circ} - 03'$ W. 224.40 feet to an iron in the center of Eastern Ave. thence with the center of Eastern Ave. N. $70^{\circ} - 00'$ W. 127.00 feet to the place of beginning said tract containing 1.03 acres and being shown on Map on file in the City Engineer's Office of Bellefontaine marked SS - 969

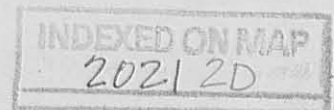

LOT 2624

LOT 2625

LOT 2626

LOT 2627

SUMMIT DRIVE

EASTERN AVE.



S. 84°-52'E. 221.30

66.60

90.00

89.75

31.22

42.95

98.55

127.00

S. 5°-03' W. 224.40

N. 84°-15' W. 93.30

S. 5°-01' W. 86.50

31.05

30'

30'

60'

Present Corporation

Corporation

J.L. Morris
0.93 Acres

W.C. Long
0.50 Acres

K.M. Rogers
1.03 Acres

CORPORATION LINE EXTENSION
EASTERN AVENUE
BELLEFONTAINE OHIO

1954

LAKE TOWNSHIP LOGAN COUNTY
V.M.S. 4478 1" = 30'

Field Notes Book 283 Page 23
● Indicates Irons
Present Duplicate Show
K.M. Rogers 0.96 Acres
This Survey 1.03 Acres
March 17, 1954



INDEXED ON MAP
2021 2P