



RECID 1-7-99 SMY OK

Lee Surveying and Mapping Co., Inc.



Land Surveys • Topography • Subdivisions • Construction Layout

117 N. Madriver Street
Bellefontaine OH 43311

Phone: (937) 593-7335
Fax: (937) 593-7444

LEACHATE EVAPORATION SYSTEM EASEMENT LOGAN LAND CORP., AN OHIO CORPORATION

Lying in Virginia Military Survey 3322, Lake Township, Logan County, Ohio.

Being a leachate evaporation system easement for Organic Waste System at the Cherokee Run Landfill on the Logan Land Corp., an Ohio Corporation, 363.5445 acre tract as deeded and described in Official Record 45, Page 539 of the Logan County Records of Deeds and being more particularly described as follows:

Beginning at a 5/8 inch iron rod found on the northwest corner of the Allied Waste Industries/Cherokee Run Landfill 126.951 acre tract, (O.R. 358, Pg. 890).

THENCE, with the north line of the said 126.951 acre tract, and the south line of the said 363.5445 acre tract, N 84°-49'-18" E, a distance of 1028.31 feet to a point.

THENCE, and at a right angle, N 5°-10'-42" W, a distance of 215.64 feet to a point at the TRUE POINT OF BEGINNING.

THENCE, N 12°-40'-56" E, a distance of 180.61 feet to a point.

THENCE, S 85°-08'-03" E, a distance of 141.34 feet to a point.

THENCE, S 7°-21'-56" W, a distance of 153.29 feet to a point.

THENCE, S 85°-39'-58" W, a distance of 161.29 feet the point of beginning.

Containing 0.568 acre.

The basis for bearings is the north line of the aforementioned 126.951 acre tract, being N 84°-49'-18" E, and all other bearings are from angles and distances measured in a field survey by Lee Surveying and Mapping Co., Inc. on December 29, 1998.

Description prepared by:



Jeffrey I. Lee
Jeffrey I. Lee
Professional Surveyor 6359
January 5, 1999

L-1536

ORIGINAL STAMP IN GREEN

3480 5D

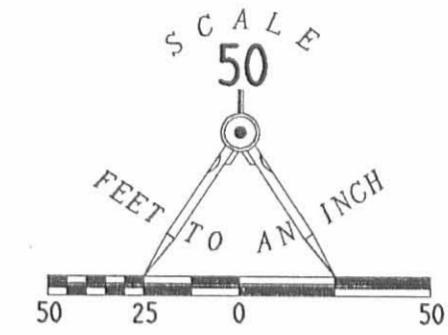
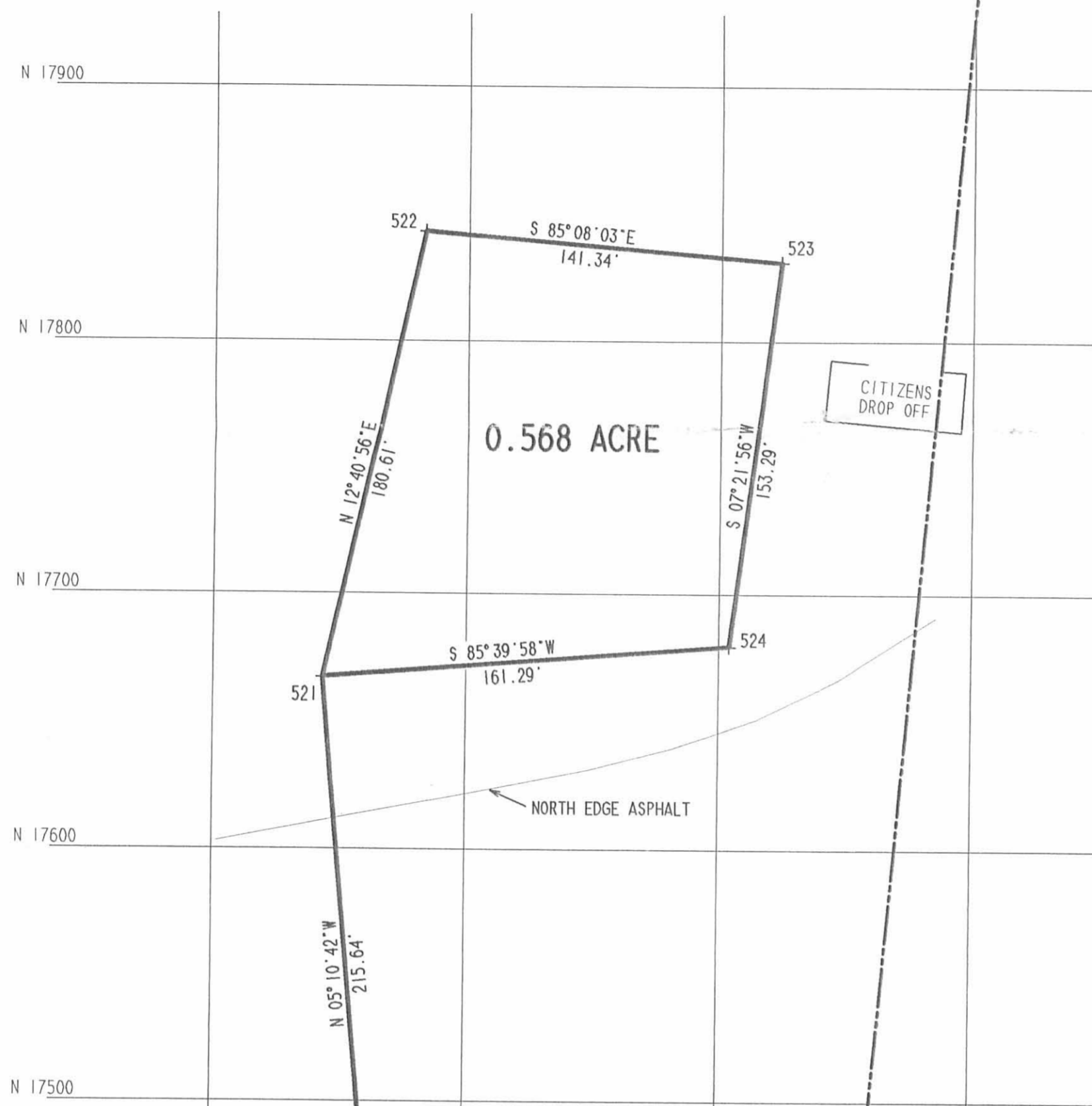

LEGEND
 ○ 5/8" IRON ROD FOUND

NUMBER	NORTHING	EASTING	DESCRIPTION
521.	17666.8734	8243.1382	EASEMENT CORNER
522.	17843.0759	8282.7897	EASEMENT CORNER
523.	17831.0871	8423.6176	EASEMENT CORNER
524.	17679.0621	8403.9657	EASEMENT CORNER
529.	17525.6237	9073.6789	OLDER NO. 529 BOUNDARY
530.	17359.3039	7238.4887	OLDER NO. 312 BOUNDARY
531.	17452.1172	8262.6011	PROPERTY LINE, REFERENCE POINT
532.	17469.8575	8458.3498	TOWNSHIP LINE, PROPERTY LINE

LOGAN LAND CORP., AN OHIO CORPORATION
 363.5445 ACRES
 O.R. 45, PG. 539

ALLIED WASTE INDUSTRIES/CHEROKEE RUN LANDFILL
 126.951 ACRES
 O.R. 358, PG. 890

LEACHATE EVAPORATION SYSTEM EASEMENT FOR
 ORGANIC WASTE SYSTEMS (OWT)
 AT THE CHEROKEE RUN LANDFILL
 ON THE LOGAN LAND CORP., AN OHIO CORPORATION
 363.5445 ACRE TRACT
 OFFICIAL RECORD 45, PAGE 539
 VIRGINIA MILITARY SURVEY 3322
 LAKE TOWNSHIP
 LOGAN COUNTY, OHIO



SURVEYED BY:

 JEFFREY I. LEE
 PROFESSIONAL SURVEYOR 6359
 DECEMBER 29, 1998

ORIGINAL STAMP IN GREEN

COPYRIGHT 1999 BY:
 LEE SURVEYING & MAPPING CO., INC.
 117 North Madriver Street
 BELLEFONTAINE, OHIO 43311
 (937) 593-7335

N:\LAIDLAW\METHANE6.GCD
 METHANE6.DAT
 L 1536-2

2 WORKING DAYS
BEFORE YOU DIG
 CALL TOLL FREE 800-362-2764
 OHIO UTILITIES PROTECTION SERVICE.

3480 5P



ANNEXATION PLAT

TO THE CITY OF BELLEFONTAINE, OHIO

Being a part of V.M.S. 2973, 3317, 3324, 3322 in Lake Township, Ohio, bounded and described as follows:

Beginning at a point on the Easterly right-of-way line of the General Railroad (originally C.C. & St. L. R.R.) right-of-way line, Station 7343+84.10, said point of beginning also being on the westerly Corporation Line of the City of Bellefontaine;

thence N. 68° 59' W., a distance of 410 feet to a point in the westerly right-of-way line of Conrail Railroad, said point being 150 feet N. of survey Station 7343+84.10;

thence N. 21° 01' E., a distance of 3875.5 feet along the westerly right-of-way line of Conrail Railroad, passing the line between V.M.S. 2893 and 3317 at a distance of 2409.52 feet more or less;

thence N. 84° 29' E., a distance of 52.5 feet to a point which is 120 feet westerly of the original railroad centerline of survey;

thence continuing along the westerly right-of-way line on a curve to the right having a radius of 862.5 feet and a chord bearing of N. 41° 35' E., a chord length of 862.5 feet and a chord bearing of N. 30° 35' E.;

thence continuing along the westerly right-of-way line of Conrail Railroad N. 35° 33' E., a distance of 468.0 feet;

thence S. 54° 27' E., a distance of 50 feet to a point in the westerly right-of-way line of Conrail Railroad, passing the line between V.M.S. 3317 and 3324 to a point which is 70 feet west of the original railroad centerline of survey;

thence N. 35° 33' E., a distance of 1129.0 feet along the westerly right-of-way line of Conrail Railroad to the line between V.M.S. 3317 and 3324;

thence N. 66° 01' E., a distance of 35.9 feet along the line between V.M.S. 3317 and 3324 to a point which is 50 feet westerly of the original railroad centerline of survey, passing the centerline of US Rt. 68 at railroad centerline Station 7289+02.1;

thence along the following six courses of the Bellefontaine Municipal Airport Property:

thence N. 83° 25' 30" W., a distance of 360 feet;

thence N. 43° 00' 30" E., a distance of 1486.8 feet;

thence N. 41° 48' W., a distance of 211.9 feet;

thence N. 48° 12' E., a distance of 3912.3 feet to the line between V.M.S. 3322 and 3884;

thence N. 65° 06' W., a distance of 493.1 feet to the southeasterly right-of-way line of Conrail Railroad, said point of beginning also being on the westerly Corporation Line of the City of Bellefontaine Municipal Airport Property, at a distance of 570 feet;

thence N. 48° 12' E., a distance of 1319.5 feet along the southeasterly right-of-way line of Conrail Railroad to the centerline of County Road number 57;

thence with the center of County Road number 57 S. 54° 47' E., a distance of 511.7 feet to a point in the West line of V.M.S. 3321;

thence with the West line of V.M.S. 3321 S. 5° 19' E., a distance of 699.6 feet to the last described line being 20 feet W. of and parallel with the monumented centerline of County Road number 57;

thence with the centerline of County Road number 57 N. 84° 43' E., a distance of 1588.0 feet to an iron pipe;

thence N. 63° 09' E., a distance of 301.0 feet to a pipe;

thence S. 5° 43' E., a distance of 136.0 feet to an iron in the center of County Road number 9;

thence with the centerline of County Road number 9 S. 36° 00' W., a distance of 1027.8 feet to an iron pipe;

thence S. 89° 09' W., 1012.0 feet to a wood post;

thence S. 4° 11' E., 1190.0 feet to an iron in the center of County Road number 9;

thence with the center of County Road number 9 S. 35° 59' W., a distance of 452.0 feet to the southeasterly right-of-way line of Conrail Railroad, said point of beginning also being on the southeasterly right-of-way line of Conrail Railroad, Station 7343+84.10, said point of beginning also being on the southeasterly right-of-way line of Conrail Railroad, Station 7343+84.10;

thence with the center of County Road number 9 S. 35° 59' W., a distance of 452.0 feet to the southeasterly right-of-way line of Conrail Railroad, said point of beginning also being on the southeasterly right-of-way line of Conrail Railroad, Station 7343+84.10, said point of beginning also being on the southeasterly right-of-way line of Conrail Railroad, Station 7343+84.10;

thence with the center of County Road number 9 S. 35° 59' W., a distance of 452.0 feet to the southeasterly right-of-way line of Conrail Railroad, said point of beginning also being on the southeasterly right-of-way line of Conrail Railroad, Station 7343+84.10, said point of beginning also being on the southeasterly right-of-way line of Conrail Railroad, Station 7343+84.10;

thence with the center of County Road number 9 S. 35° 59' W., a distance of 452.0 feet to the southeasterly right-of-way line of Conrail Railroad, said point of beginning also being on the southeasterly right-of-way line of Conrail Railroad, Station 7343+84.10, said point of beginning also being on the southeasterly right-of-way line of Conrail Railroad, Station 7343+84.10;

thence with the center of County Road number 9 S. 35° 59' W., a distance of 452.0 feet to the southeasterly right-of-way line of Conrail Railroad, said point of beginning also being on the southeasterly right-of-way line of Conrail Railroad, Station 7343+84.10, said point of beginning also being on the southeasterly right-of-way line of Conrail Railroad, Station 7343+84.10;

PREPARED BY:

H.A. MOORES & ASSOCIATES
1400 SOUTH MAIN STREET
BELLEFONTAINE, OHIO 43311

STATE OF OHIO
HAROLD A. MOORES, P.E.
JUNE 1986