

1953

PAUL WISH SURVEY

Being situated in Section 36; Town 4, Range 14,
Lake Township, Logan County, Ohio, and being more particularly
described as follows:

Beginning at an iron in the center line of County
Highway 217 and the West line of Lake Township (See page 38
of F. B. 600 of the County Engineer's Office); thence following
the center line of C. H. 217 S. 85°-00' E. 2056.6 feet to the
point of beginning for this description; thence continuing S.
85°-00' E. 370.0 feet to a stone (See above mentioned F.B. 600,
page 41 for this stone); thence following the right-of-way of
the I. C. & E. Traction Line S. 49°-00' E. 343.5 feet to a
circular concrete post; thence following the right-of-way of
the C. C. C. & St. L. Railroad S. 21°-03' W. 773.0 feet to a
circular concrete post; thence following above mentioned
right-of-way S. 31°-32' W. 748.0 feet to a corner fence post;
thence N. 51°-12' W. 407.5 feet to a corner fence post; thence
N. 0°-36' W. 237.5 feet to an iron; thence N. 45°-01' E.
400.0 feet to a corner fence post; thence N. 5°-15' E. 845.0
feet to the point of beginning.

Containing 18.37 acres more or less.

Surveyed from a 89.89 acre tract.

Owen K. Shirk
Surveyor-In-Training

ID
3778

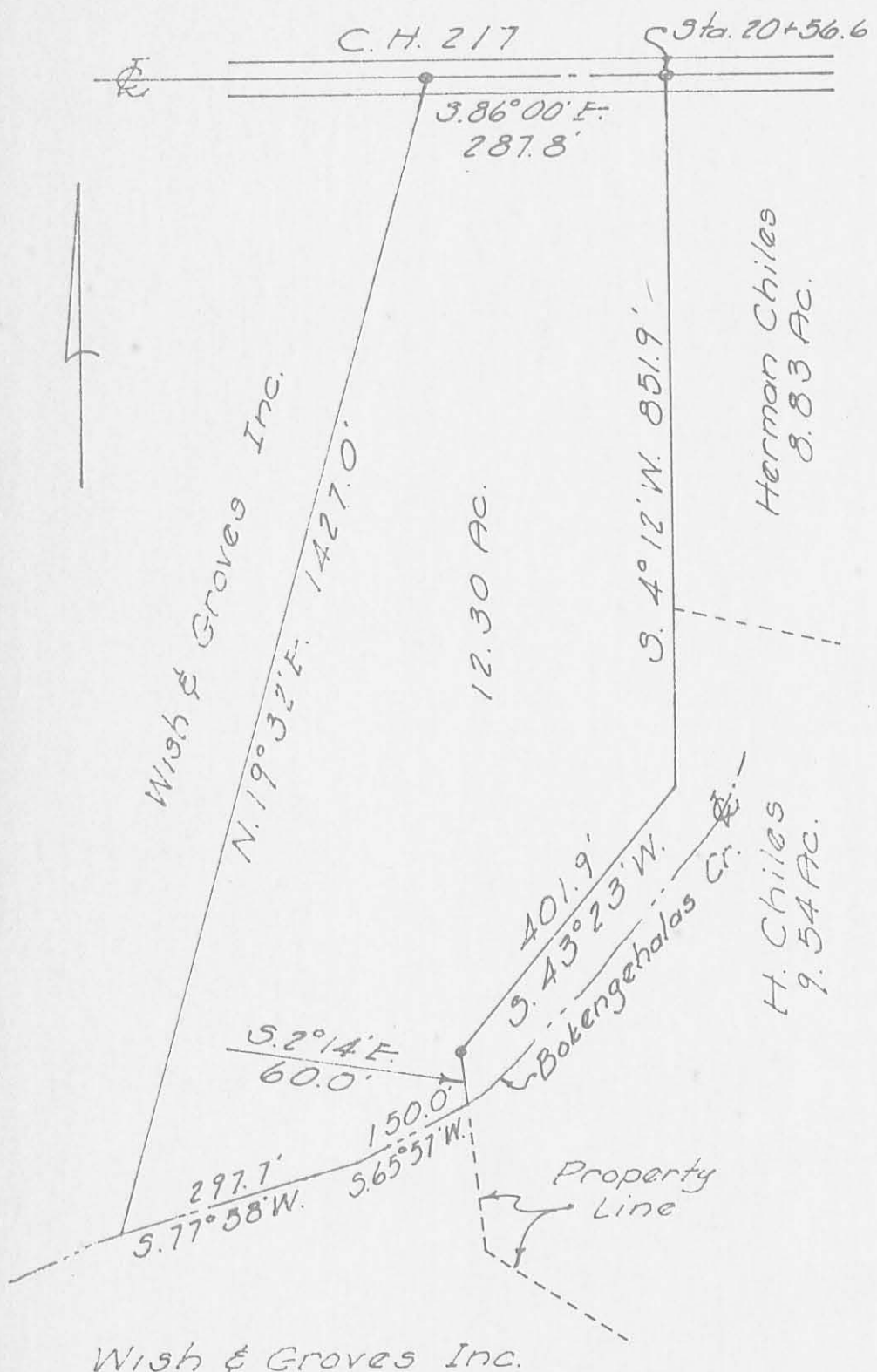

WISH-GROVES INC. SURVEY
 SEC. 36, T-4, R-14
 LAKE TOWNSHIP

MARCH 7, 1964

SCALE 1" = 200'

3798 IP

INDEXED ON MAP

REF:
 Deed Vol. 279, pg. 422
 Lo. Co. Eng. F.B. 600, pg. 41

Dan L. Dodson
 Dan L. Dodson
 Reg. Surveyor 4270
 Bellefontaine, O.

Wish & Groves Inc.

G. Geaslin
L. Blosser

Mar. 6, 1964
CROVED

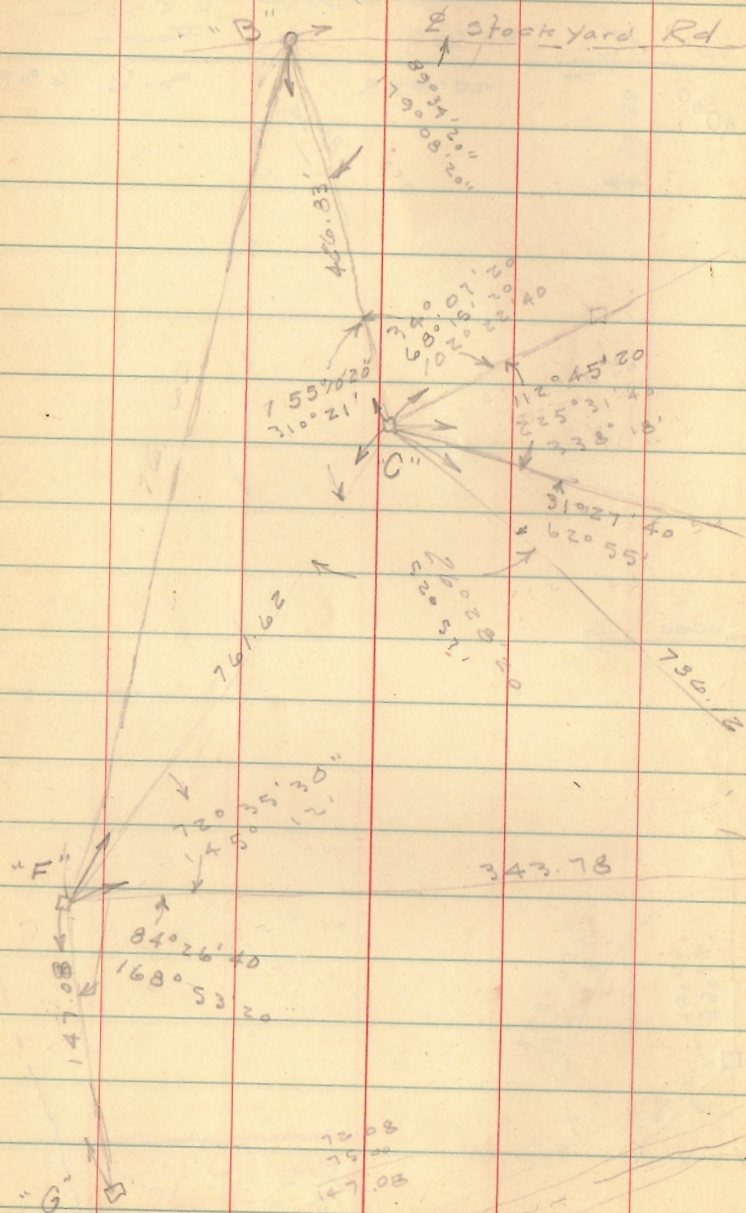

44

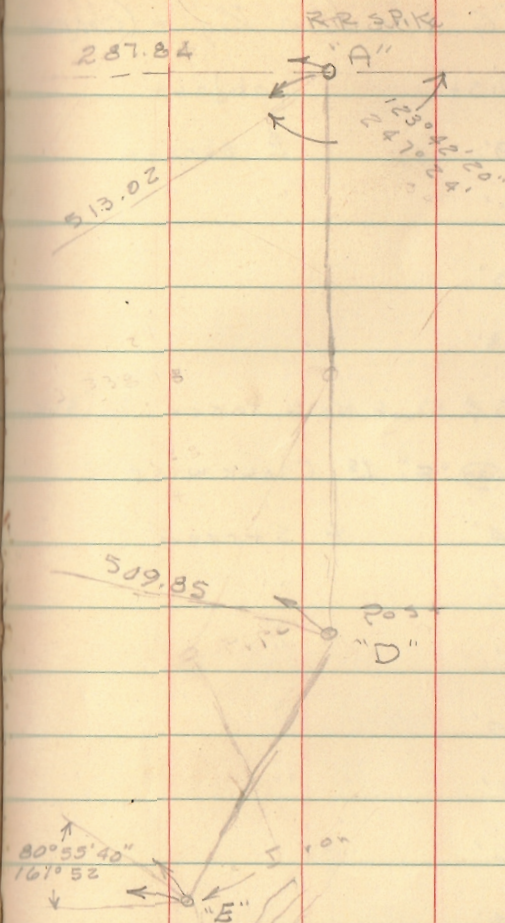

Hub

170 59 60
123 42 20
56 17 40
89 34 20
74 07 20
179 58 80
179 57 00

Time
Geaslin 6 1/2 Hrs.
Blosser 3 1/2 Hrs.

INDEXED ON MAP
3798