

TRAUL SURVEY
V.M.S. 2873
LAKE TOWNSHIP
August 29, 1964

TRAUL TO MIHOCHI
TRACT 1

The following described real estate situated in Lake Township, Logan County, Ohio and being part of Virginia Military Survey 2873 and more particularly described as follows:

Beginning at an iron bar at the southeast corner of lot 7 of Woodland Subdivision as shown on Logan County Recorders Plat Book 4, Volume D, Page 29; thence S. $1^{\circ}03'$ E. 247.7 feet to an iron bar; thence S. $87^{\circ}20'$ W. 142.0 feet to an iron bar; thence N. $6^{\circ}14'$ W. 237.8 feet to an iron bar at the southwest corner of said lot 7; thence with the south line of said lot, N. $83^{\circ}46'$ E. 164.1 feet to the place of beginning.

Containing 0.85 of an acre more or less.

(3799) 1D-1

INDEXED ON MAP

TRAUL SURVEY
V.M.S. 2873
LAKE TOWNSHIP
August 29, 1964

TRAUL TO MIHOCHI
TRACT 3

The following described real estate situated in Lake Township, Logan County, Ohio and being part of Virginia Military Survey 2873 and more particularly described as follows:

Beginning at an iron bar at the southeast corner of lot 8 of Woodland Subdivision as shown on Logan County Recorders Plat Book 4, Volume D, Page 29; thence S. 6°14' E. 237.8 feet to an iron bar; thence S. 87°20' W. 90.2 feet to an iron bar; thence N. 6°14' W. 232.2 feet to an iron bar in the south line of said lot 8; thence with the south line of said lot, N. 83°46' E. 90.0 feet to the place of beginning.

Containing 0.49 of an acre more or less.

3799 ID-2

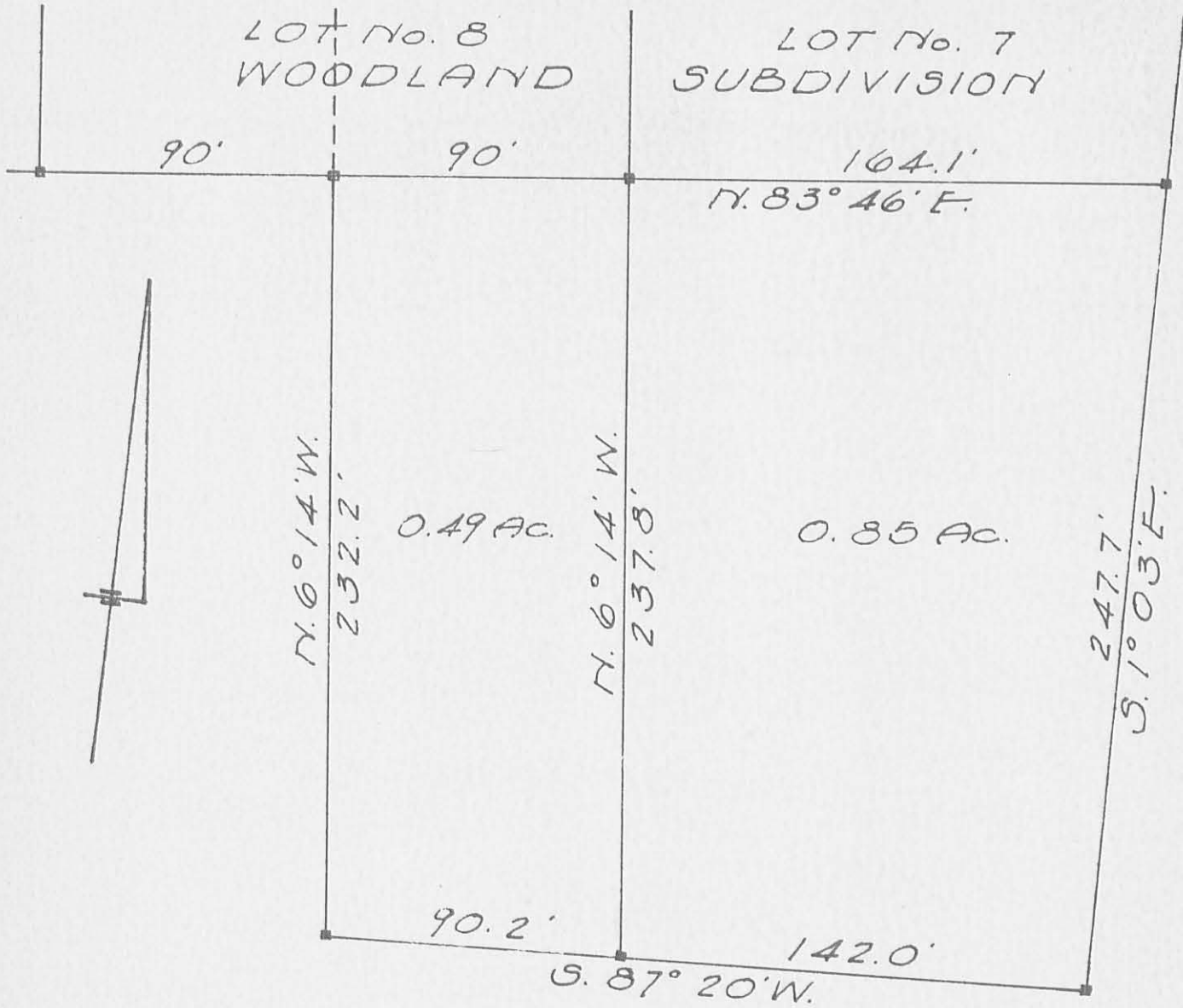

TRAIL SURVEY
 V.M.S. 2873
 LAKE TOWNSHIP
 LOGAN COUNTY, OHIO
 AUGUST 29, 1964
 SCALE 1" = 50'

IP
 3799

INDEXED ON MAP

□ = Iron Bar

Dan L. Dodson
 Dan L. Dodson
 Reg. Surveyor 4270
 Bellefontaine, O.

