

Andrew Barnes Survey

The following described Real Estate situated in the Township of Lake, County of Logan, State of Ohio and being in Virginia Military Survey No. 3317 and being more particularly described as follows:

Beginning at a point in the center line of C.H. No. 9 (Rushsylvania Pike), said point being Station 13+13 as shown in Logan County Engineers Field Book No. 578 Page 12, this point also being the Northeast corner of Theodore Drozdenko's 12.00 Acre tract;

Thence with Drozdenko's north line, N. $44^{\circ} 45'$ W. 1081.50 feet to an iron, to an interior corner of Leora Karus's 99.48 Acre tract, passing through a telephone pole at 30.50 feet and Drozdenko's Northwest corner at 801.20 feet;

Thence S. $86^{\circ} 33'$ W. 669.00 feet, with one of Karus's lines to an old wood corner post, an interior corner of Karus's tract;

Thence with Karus's line, N. $5^{\circ} 33'$ W. 587.00 feet, to an iron pipe, southwest corner of The Logan County Fish & Game's 15.86 Acre tract, passing an old wood corner post at 337.00 feet, southeast corner of The Logan County Fish & Game's 47.50 Acre tract;

Thence with the Fish & Games 15.86 Acre tract south line, N. $85^{\circ} 52'$ E. 868.90 feet to a hub set in a creek bed, in the west line of Mack Hull's 129.50 Acre tract;

Thence with Hull's west line, S. $6^{\circ} 11'$ E. 293.40 feet to an old wood corner post, Southwest corner to Hull's land;

Thence with Hull's south line, S. $61^{\circ} 05'$ E. 600.90 feet to an iron pipe, Northwest corner to Ralph A. Hurley's 2.73 Acre tract;

Thence with Hurley's west line, S. $36^{\circ} 00'$ W. 203.30 feet to an iron pipe, Northwest corner to Richard E. Wallace's 2.95 Acre tract;

Thence with Wallace's west line, S. $24^{\circ} 16'$ W. 302.00 feet to a large wood corner post, southwest corner to Wallace;

Thence with Wallace's south line, S $45^{\circ} 23'$ E. 456.00 feet to a point in the center line of C.H. No. 9, being Station 13+17.9 as shown in Field Book No. 578 page 12, passing through an iron pipe at 425.50 feet;

Thence with said center line, S. $34^{\circ} 15'$ W. 34.90 feet to the place of beginning, containing 17.47 Acres, more or less.

I hereby certify that this is a true and accurate description of a survey made by me in February, 1968.

Daniel E. Gilbert
Reg. Sur. No. 5402



Daniel E. Gilbert

4188 ID

INDEXED ON MAP

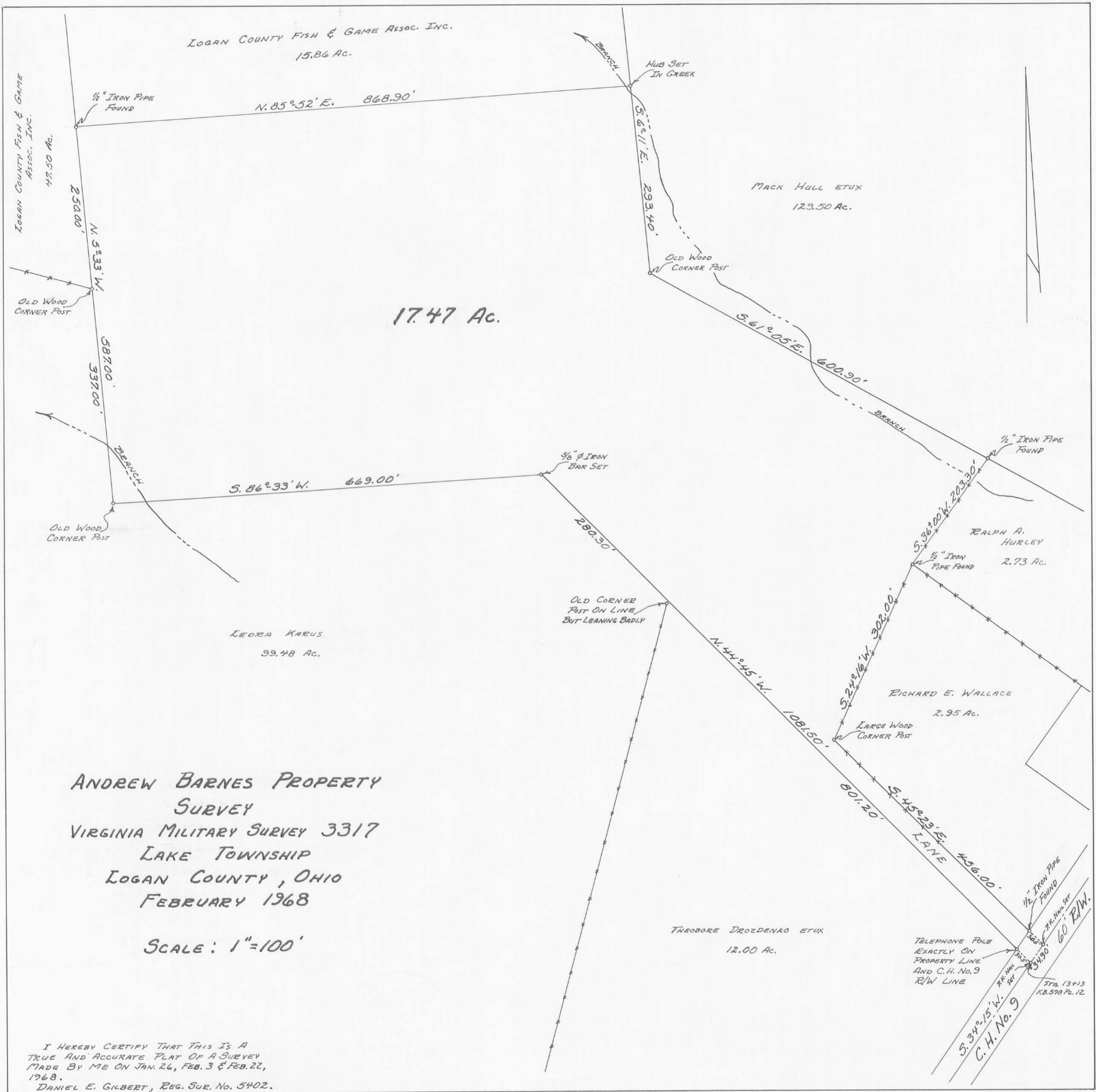

LOGAN COUNTY FISH & GAME ASSOC. INC.
15.86 AC.

LOGAN COUNTY FISH & GAME ASSOC. INC.
47.50 AC.

MAC K HULL ET UX
129.50 AC.

17.47 Ac.

LEORA KARUS
99.48 AC.

RALPH A. HURLEY
2.73 AC.

RICHARD E. WALLACE
2.95 AC.

THEODORE DROZDENKO ET UX
12.00 AC.

TELEPHONE POLE EXACTLY ON PROPERTY LINE AND C.H. No. 9 R/W LINE
C.H. No. 9
60 R/W.
STA. 13+13
FB. 578 PG. 12

ANDREW BARNES PROPERTY
SURVEY
VIRGINIA MILITARY SURVEY 3317
LAKE TOWNSHIP
LOGAN COUNTY, OHIO
FEBRUARY 1968

SCALE: 1"=100'

I HEREBY CERTIFY THAT THIS IS A TRUE AND ACCURATE PLAT OF A SURVEY MADE BY ME ON JAN. 26, FEB. 3 & FEB. 22, 1968.
DANIEL E. GILBERT, REG. SUR. NO. 5402.