

Received 3-5-92

OK

LESLIE H. GEESLIN
REGISTERED SURVEYOR NO. 5248
P. O. BOX 274
RUSHSVLVANIA, OHIO 43347

TELEPHONE: (513) 468-2793
MAIER SURVEY

March 5, 1992

Tract 1

The following described real estate situated in the state of Ohio, County of Logan, Township of Lake, being part of Virginia Military Survey 9883 and more particularly described as follows;

Beginning at a railroad spike found in the centerline of County Highway 57 that is S. $79^{\circ} 00' 00''$ W. 100.00 feet from a stone found at the northeast corner of John Maier's 35.13 acre tract as described in D. B. Vol. 362 Page 265.

Thence S. $11^{\circ} 13' 00''$ E. 200.00 feet to a 5/8 inch iron bar found at the southeast corner of Eula Mae Maier Houchin's 0.46 acre tract as described in D. B. Vol. 371 Page 67.

Thence with said Houchin's south line and a north line of said John Maier S. $79^{\circ} 00' 00''$ W. 50.00 feet to a 5/8 inch iron bar set.

Thence N. $11^{\circ} 13' 00''$ W. 200.00 feet to a cap and nail set in the centerline of said C. H. 57.

Thence with said centerline N. $79^{\circ} 00' 00''$ E. 50.00 feet to the place of beginning.

Containing 0.230 acre more or less of which 0.011 acre is in the right of way of C. H. 57.

Bearings are based on an assumed bearing (N. $79^{\circ} 00' 00''$ E.) for the centerline of C. H. 57 in this field survey.

The above described 0.230 acre tract being the east half of said Eula Mae Maier Houchin's 0.46 acre tract as described in D. B. Vol. 371 Page 67.

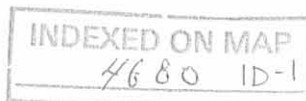

Leslie H. Geeslin

LESLIE H. GEESLIN
REGISTERED SURVEYOR NO 5248
P. O. BOX 274
RUSHSVLVANIA, OHIO 43347

TELEPHONE: (513) 468-2793

MAIER SURVEY
March 5, 1992
Tract 2

The following described real estate situated in the state of Ohio, County of Logan, Township of Lake, being part of Virginia Military Survey 9883 and more particularly described as follows:

Beginning at a stone found in the centerline of County Highway 57 at the northwest corner of Vickie Hughes' 0.738 acre tract as described in D. B. Vol. 376 Page 318.

Thence with said Hughes' west line S. 11° 13' 00" E. 200.00 feet to a 5/8 inch iron bar found.

Thence S. 79° 00' 00" W. 100.00 feet to a 5/8 inch iron bar found at the southeast corner of Eula Mae Maier Houchin's 0.46 acre tract as described in D. B. Vol. 371 Page 67.

Thence with said Houchin's east line N. 11° 13' 00" W. 200.00 feet to a railroad spike found in the centerline of said C. H. 57.

Thence with said centerline N. 79° 00' 00" E. 100.00 feet to the place of beginning.

Containing 0.459 acre more or less of which 0.023 acre is in the right of way of C. H. 57.

The above described 0.459 acre tract being in the northeast corner of John Maier's 35.13 acre tract as described in D. B. Vol. 362 Page 265.

Bearings are based on an assumed bearing (S. 79° 00' 00" W.) in this field survey.



Leslie H. Geeslin

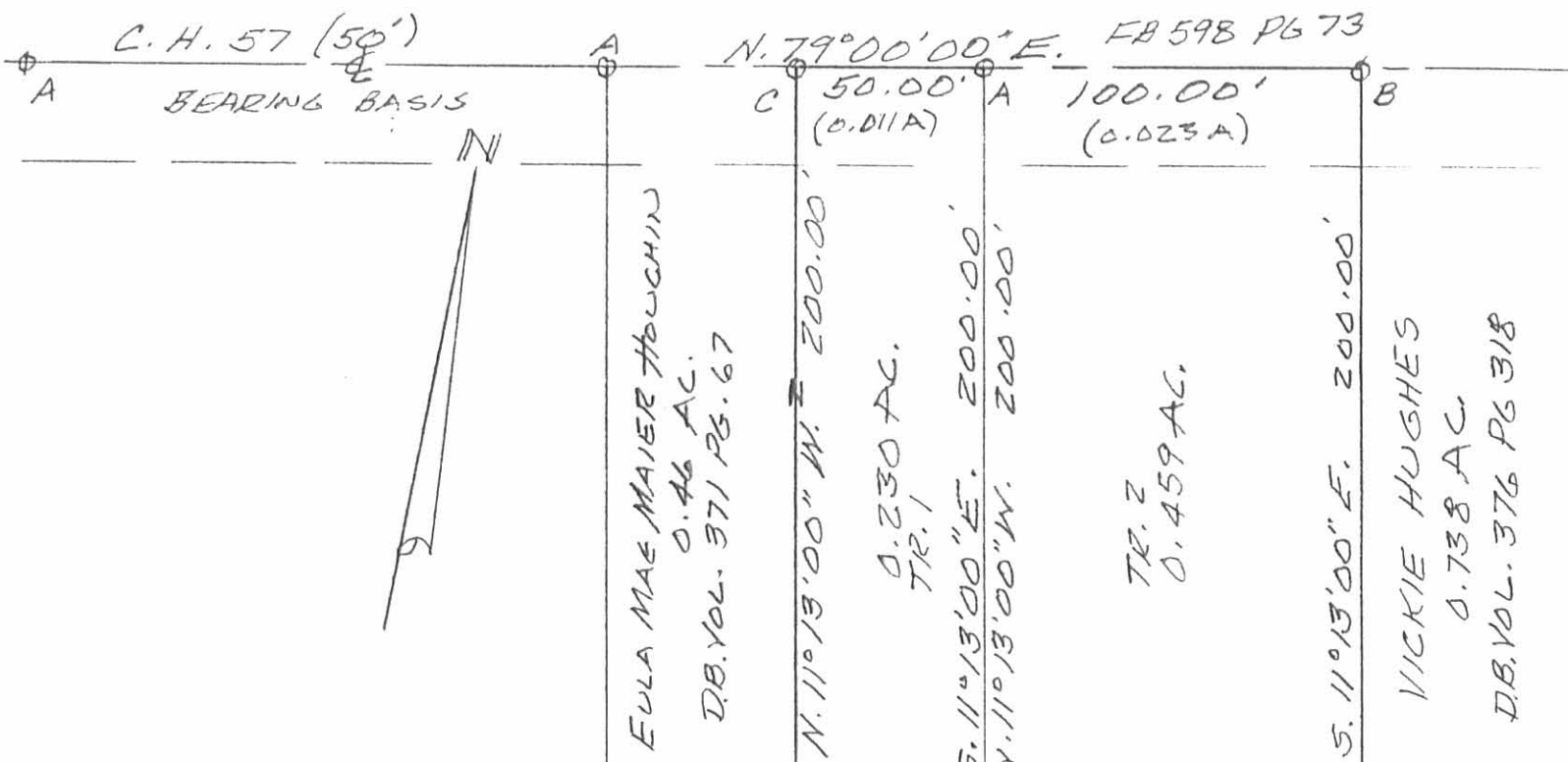

LEGEND:
 A = R.R. SPIKE FD
 B = STONE FD
 C = CAP & NAIL SET
 D = 5/8" IRON BAR FD
 E = 7/8" IRON BAR SET

JOHN MAIER
 35.13 AC.
 D.B. VOL. 362 PG 265

SURVEY OF 0.230 AC. TRACT
 IN V.M.S. 9883, LAKE TOWNSHIP,
 LOGAN COUNTY, OHIO FOR LES
 MAIER.

MARCH 5, 1992
 SCALE: 1" = 50'



Leslie H. Geeslin
 LESLIE H. GEESLIN
 RUSHSVLVANIA, OHIO
 PH 513-468-2793

INDEXED ON MAP
 4680 1P

MAIER SURVEY
DESCRIPTION
TRACT "A"

Situated in the Township of Lake, County of Logan, State of Ohio and being in V.M.S. 9883, bounded and described as follows:

Commencing at a stone in the center of Township Road No. 57 at the N.E. corner of Eula M. Maier's present 36.95 acre tract and also being the N.W. corner of Long Island Construction Co's. 0.73 acre tract, said stone being station 110 plus 75 of said road survey as shown in Logan County Engineer's survey book 598, page 73; thence with the center of said road 57 which is the south line of McArthur Township and also the north line of Lake Township, S. 79°-00' W. a distance of 351.6 feet to a railroad spike and the place of beginning; thence S. 79°-00' W. along the center of said road 57 a distance of 193.4 feet to railroad spike, said spike being the N.E. corner of Chester R. Kurtz's 0.75 acre tract; thence S. 11°-00' E. along the east line of Chester R. Kurtz's 0.75 acre tract a distance of 175 feet to an iron pin; thence N. 79°-00' E. a distance of 229.8 feet to an iron pin in the west line of a 20 foot right-of-way; thence N. 22°-45' W. along the west line of said right-of-way a distance of 178.8 feet to the place of beginning containing 0.85 acres more or less of land and being subject to all legal highways.

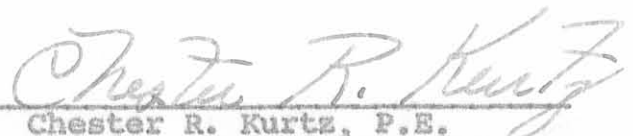
Chester R. Kurtz, P.E.
Registered Surveyor 4849
Huntsville, Ohio 43324
June 13, 1970

4680 2D-1

INDEXED ON MAP

MAIER SURVEY
DESCRIPTION
TRACT "B"

Situated in the Township of Lake, County of Logan, State of Ohio and being in V.M.S. 9883, bounded and described as follows:

Commencing at a stone in the center of Township Road No. 57 at the N.E. corner of Eula M. Maier's present 36.95 acre tract and also being the N.W. corner of Long Island Construction Co.'s 0.73 acre tract, said stone being station 110 plus 75 of said road survey as shown in Logan County Engineer's survey book 598, page 73; thence with the center of said road 57 which is the south line of McArthur Township and also the north line of Lake Township, S. 79°-00' W. a distance of 200 feet to a railroad spike and the place of beginning; thence S. 79°-00' W. along the center of said road 57 a distance of 131.2 feet to an iron pin, said pin being in the east line of a 20 foot right-of-way; thence S. 22°-45' E. along said right-of-way a distance of 178.8 feet to an iron pin; thence S. 38°-09' E. along said right-of-way a distance of 28.1 feet to an iron pin; thence N. 79°-00' E. a distance of 82.7 feet to an iron pin; thence N. 11°-13' W. a distance of 200 feet to the place of beginning containing 0.51 acres more or less of land and being subject to all legal highways.

Chester R. Kurtz, P.E.
Registered Surveyor 4849
Huntsville, Ohio 43324
June 13, 1970

4680 2D-2

INDEXED ON MAP

MAIER SURVEY
DESCRIPTION
TRACT "C"

Situated in the Township of Lake, County of Logan, State of Ohio and being in V.M.S. 9883, bounded and described as follows:

Commencing at a stone in the center of Township Road No. 57 at the N.E. corner of Eula M. Maier's present 36.95 acre tract and also being the N.W. corner of Long Island Construction Co.'s 0.73 acre tract, said stone being station 110 plus 75 of said road survey as shown in Logan County Engineer's survey book 598, page 73; thence with the center of said road 57 which is the south line of McArthur Township and the north line of Lake Township, S. 79°-00' W. a distance of 100 feet to a railroad spike and the place of beginning; thence S. 79°-00' W. along the center of said road 57 a distance of 100 feet to a railroad spike; thence S. 11°-13' E. a distance of 200 feet to an iron pin; thence N. 79°-00' E. a distance of 100 feet to an iron pin; thence N. 11°-13' W. a distance of 200 feet to a railroad spike and the place of beginning containing 0.46 acres more or less of land and being subject to all legal highways.

Chester R. Kurtz

Chester R. Kurtz, P.E.
Registered Surveyor 4849
Huntsville, Ohio 43324
June 13, 1970

4680 2D-3

MAIER SURVEY
DESCRIPTION
TRACT "D"

Situated in the Township of Lake, County of Logan, State of Ohio and being in V.M.S. 9883, bounded and described as follows:

Beginning at a stone in the center of Township Road No. 57 at the N.E. corner of Eula M. Maier's present 36.95 acre tract and also being the N.W. corner of Long Island Construction Co.'s 0.73 acre tract, said stone being station 110 plus 75 of said road survey as shown in Logan County Engineer's survey book 598, page 73; thence with the center of said road 57 which is the south line of McArthur Township and the north line of Lake Township, S. 79°-00' W. a distance of 100 feet to a railroad spike; thence S. 11°-13' E. a distance of 200 feet to an iron pin; thence N. 79°-00' E. a distance of 100 feet to an iron pin in the east line of said Eula M. Maier's 36.95 acre tract and the west line of Long Island Construction Co.'s 0.73 acre tract; thence N. 11°-13' W. along said east line of Eula M. Maier's 36.95 acre tract and Long Island Construction Co.'s 0.73 acre tract a distance of 200 feet to the place of beginning containing 0.46 acres of land more or less and being subject to all legal highways.

Chester R. Kurtz, P.E.
Registered Surveyor 4849
Huntsville, Ohio 43324
June 13, 1970

4680 2D-4

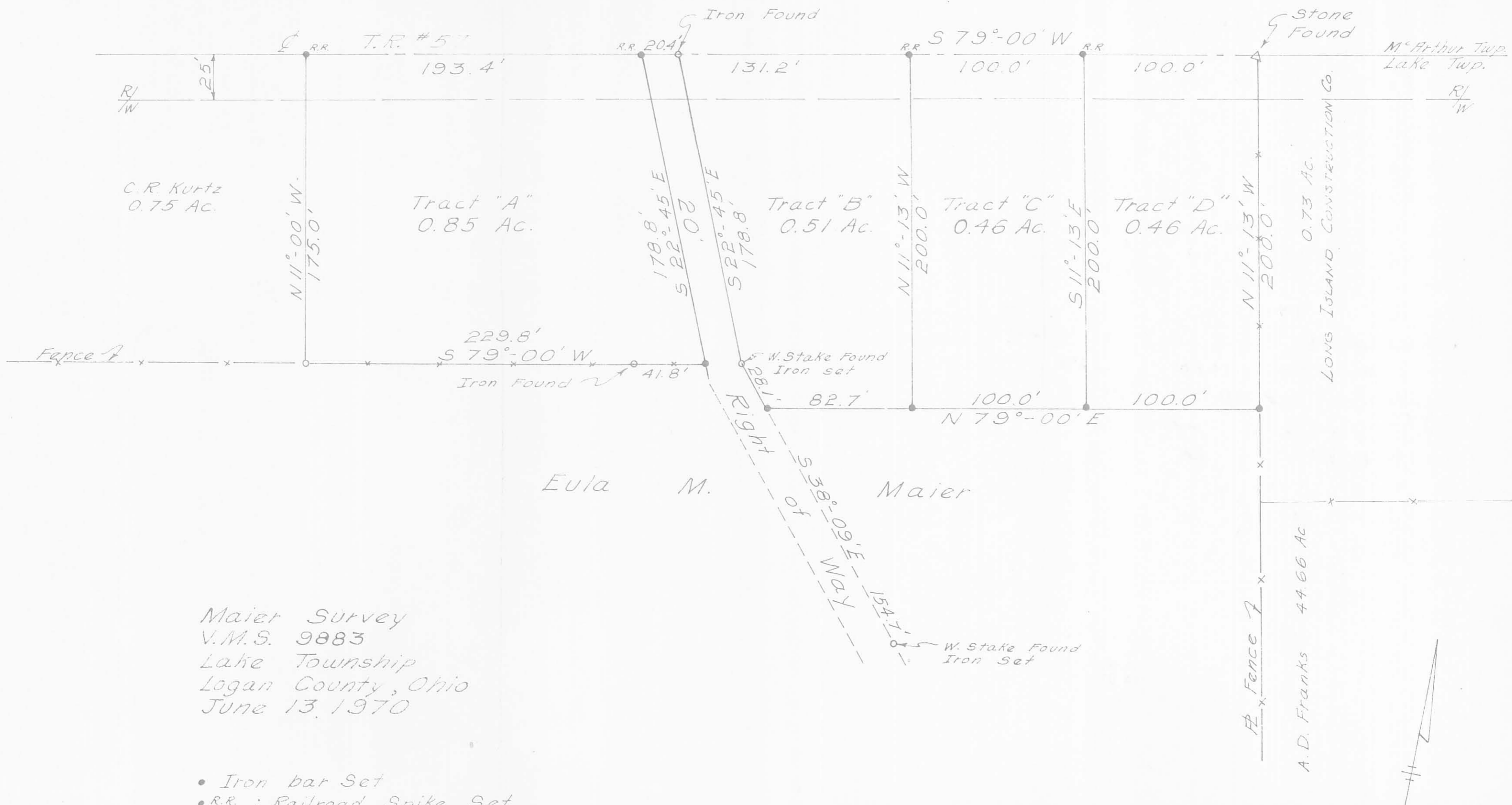

Maier Survey
 V.M.S. 9883
 Lake Township
 Logan County, Ohio
 June 13, 1970

- Iron bar Set
- R.R. : Railroad Spike Set

Scale: 1" = 50'

4680
 2P
 INDEXED ON MAP

Chester R. Kurtz
 Chester R. Kurtz, P.E.
 Registered Surveyor 4849
 Huntsville, Ohio



8-13-13

APPROVED

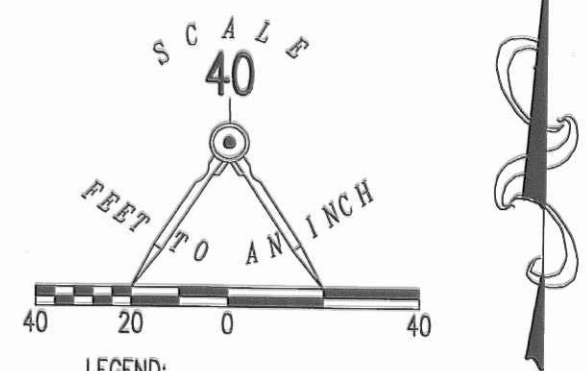
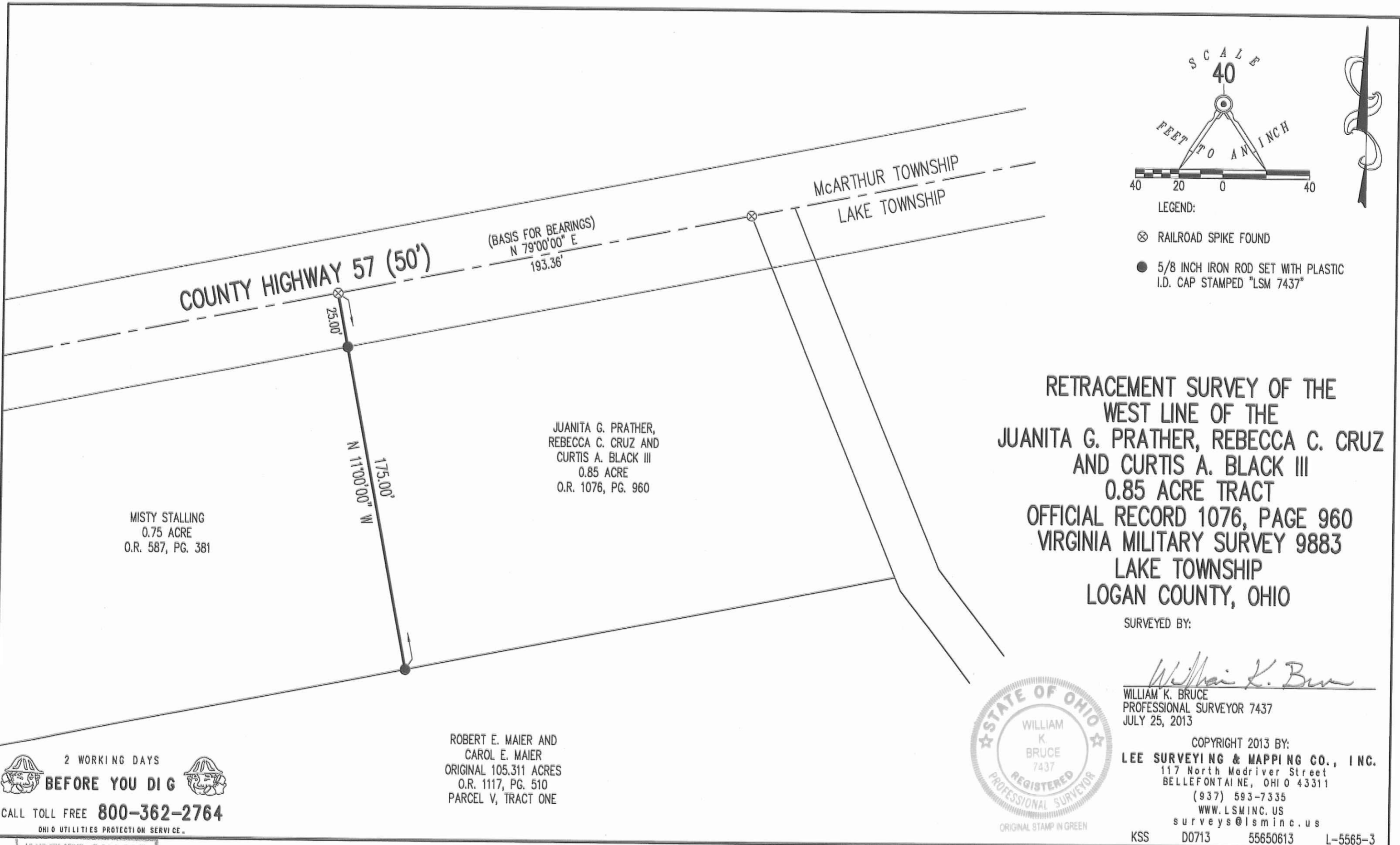

- LEGEND:
- ⊗ RAILROAD SPIKE FOUND
 - 5/8 INCH IRON ROD SET WITH PLASTIC I.D. CAP STAMPED "LSM 7437"

RETRACEMENT SURVEY OF THE
 WEST LINE OF THE
 JUANITA G. PRATHER, REBECCA C. CRUZ
 AND CURTIS A. BLACK III
 0.85 ACRE TRACT
 OFFICIAL RECORD 1076, PAGE 960
 VIRGINIA MILITARY SURVEY 9883
 LAKE TOWNSHIP
 LOGAN COUNTY, OHIO

SURVEYED BY:

William K. Bruce
 WILLIAM K. BRUCE
 PROFESSIONAL SURVEYOR 7437
 JULY 25, 2013



COPYRIGHT 2013 BY:
LEE SURVEYING & MAPPING CO., INC.
 117 North Madriver Street
 BELLEFONTAINE, OHIO 43311
 (937) 593-7335
 WWW.LSMINC.US
 surveys@lsminc.us
 KSS D0713 55650613 L-5565-3

MISTY STALLING
 0.75 ACRE
 O.R. 587, PG. 381

JUANITA G. PRATHER,
 REBECCA C. CRUZ AND
 CURTIS A. BLACK III
 0.85 ACRE
 O.R. 1076, PG. 960

ROBERT E. MAIER AND
 CAROL E. MAIER
 ORIGINAL 105.311 ACRES
 O.R. 1117, PG. 510
 PARCEL V, TRACT ONE

2 WORKING DAYS
BEFORE YOU DIG
 CALL TOLL FREE **800-362-2764**
 OHIO UTILITIES PROTECTION SERVICE

INDEXED ON MAP
 4680 3P