

The following described real estate situated in the Township of Lake, County of Logan, State of Ohio and being a part of Virginia Military Survey No. 3317 and being more particularly described as follows:

Beginning at a railroad spike in the center of C. H. No. 9 (Bellefontaine-Rushsylvania Pike), said spike being the southwest corner to John W. Easton's present 0.92 Acre tract;

Thence with Easton's south line, S.  $56^{\circ} 25' 24''$  E. 30.0 feet to an iron, said iron being the true place of beginning for this description;

Thence continuing with Easton's south line, S.  $56^{\circ} 25' 24''$  E. 275.0 feet to an iron, southeast corner to Easton and in the west line of W. T. Harney's present 3.35 Acre tract;

Thence with Harney's west line, S.  $33^{\circ} 20' 38''$  W. 97.34 feet to a point in the Limited Access Right of Way Line of S. R. No. 47, 84.59 feet left of Station 808 + 21.02 (S. R. No. 47 Survey);

Thence with said Limited Access Right of Way Line, N.  $85^{\circ} 21' 16''$  W. 211.07 feet to a point 90.00 feet left of Station 806 + 10 (S. R. No. 47 Survey);

Thence with the Right of Way line of Relocated C. H. No. 9, N.  $38^{\circ} 57' 08''$  W. 61.80 feet to a point 80.0 feet left of Station 17 + 50 (C. H. No. 9 Survey);

Thence continuing with the Right of Way line of Relocated C. H. No. 9, N.  $19^{\circ} 59' 35''$  E. 215.87 feet to a point 30.0 feet left of Station 15 + 40 (C. H. No. 9 Survey);

Thence continuing with the Right of Way line of Relocated C. H. No. 9, N.  $33^{\circ} 23' 08''$  E. 1.10 feet to the place of beginning, containing 1.04 Acres, more or less.

The above described real estate includes all that remains of Verle M. Ferguson's present 0.92 Acre tract and 0.957 Acre tract:

4772 10-1

(2)

I hereby certify that the foregoing is a true and accurate description as prepared by me on November 24, 1970.

*Daniel E. Gilbert*  
Daniel E. Gilbert, P.S.  
Reg. Sur. No. 5402  
428 N. Madriver St.  
Bellevue, Ohio 43311

4772 1D-2

INDEXED ON MAP

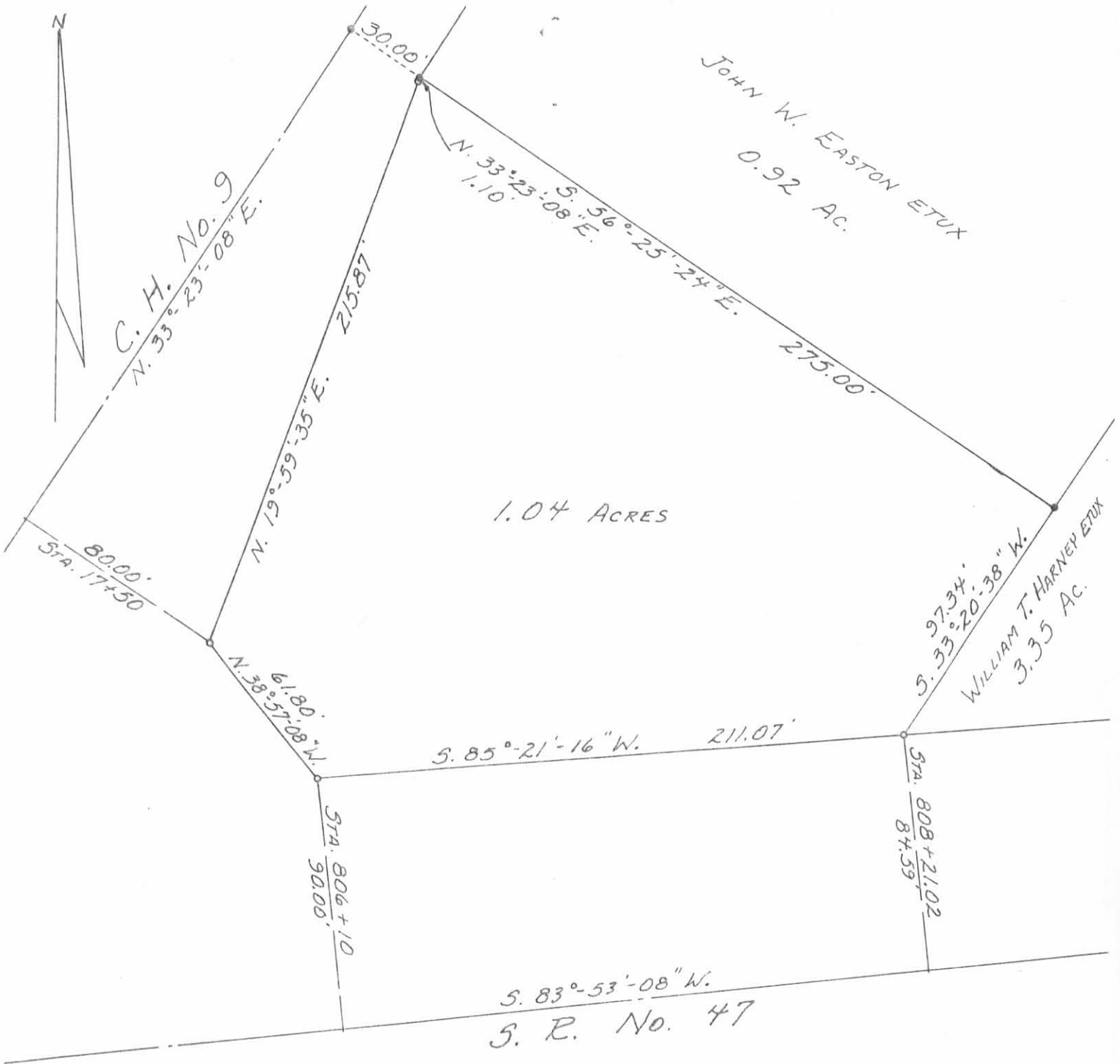

JOHN W. EASTON ETUX  
0.92 AC.

1.04 ACRES

WILLIAM T. HARNEY ETUX  
3.35 AC.

S. R. No. 47

FERGUSON SURVEY  
V.M.S. No. 3317  
LAKE TOWNSHIP  
LOGAN COUNTY, OHIO  
NOVEMBER 24, 1970

SCALE: 1" = 50'

4772 IP

PLATTED BY:  
DANIEL E. GILBERT, P.S.  
REG. SUR. No. 5402  
428 N. MADRIVER ST.  
BELLEFONTAINE, OHIO 43311