

Harmon to Fent Survey Description
May, 1971

Being situated in Lake Township, Logan County, Ohio;
and being a part of Section 33, Town 4, Range 14.

Beginning at an iron in the south line of said Section
33 (also the centerline of Township Road 200) that bears
S 85° - 55'E 519.3 feet from the southwest corner of said
Section 33.

Thence N 4° - 05'E 208.7 feet to an iron, passing thru
an iron at 20.0 feet.

Thence S 85° - 55'E 104.35 feet to an iron.

Thence S 4° - 05'W 208.7 feet to an iron in the south
line of Section 33, passing thru an iron at 188.7 feet.

Thence with said south line of Section 33 N 85° - 55'W
104.35 feet to the place of beginning.

Containing 0.50 of an acre more or less.

4823

ID

INDEXED ON MAR



Owen K. Shirk

Surveyor 4271

Plat of a 1.14 Acre Tract
 Section 3, T.3, R.14
 Section 33, T.4, R.14
 Lake Township
 Liberty Township
 Logan Co., Ohio
 Jan. 2004

Presently in the name of the Board of Commissioners of the County of Logan State of Ohio.

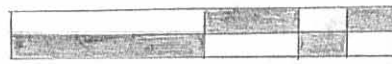

Scale: 1" = 50'

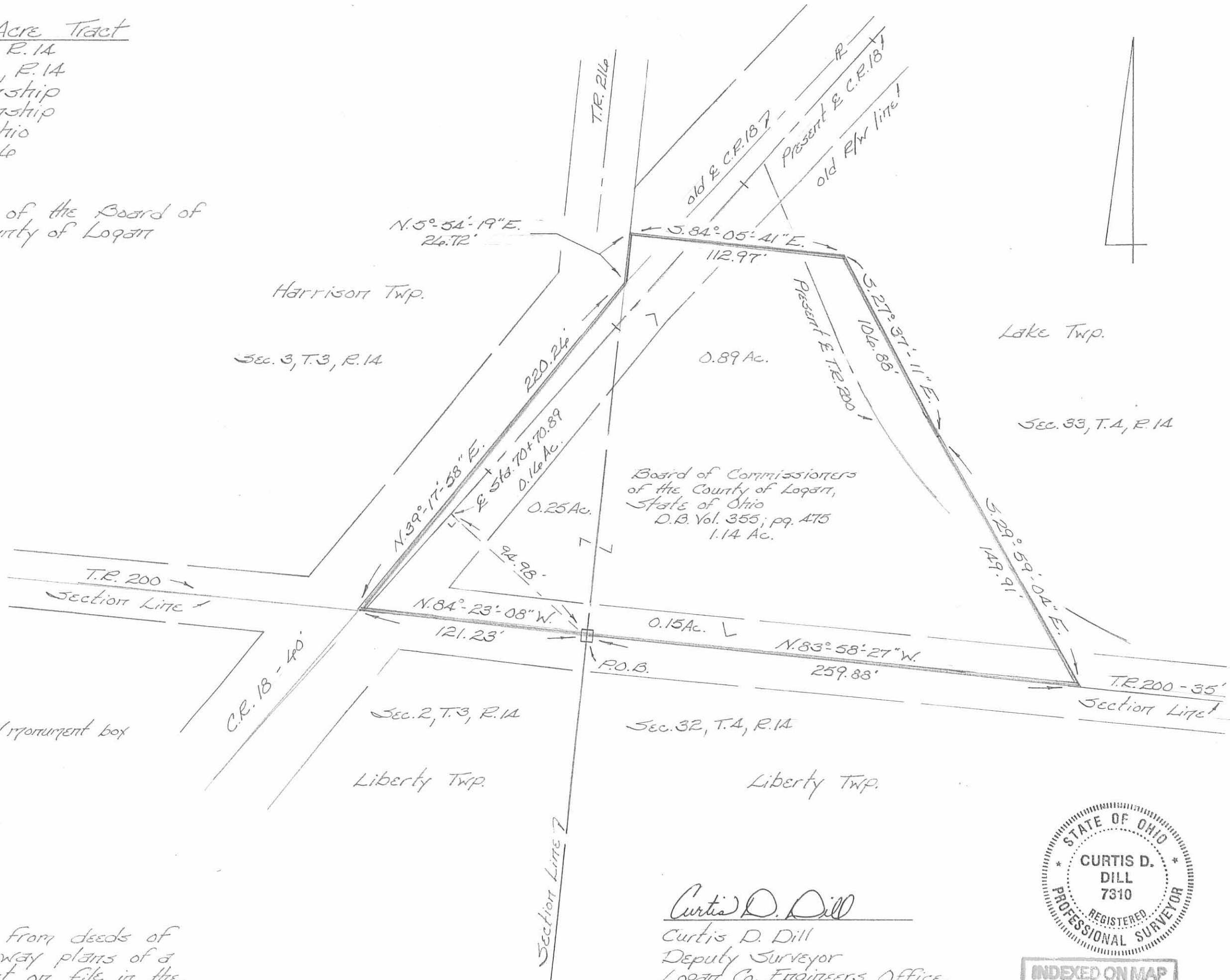

Legend
 □ = Found re-survey monument w/ monument box

This plat was prepared from deeds of record and 1972 right of way plans of a C.R. 18 improvement project on file in the Logan County Engineers Office.

Curtis D. Dill
 Curtis D. Dill
 Deputy Surveyor
 Logan Co. Engineers Office
 Registered Surveyor No. 7310

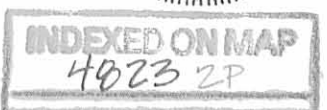
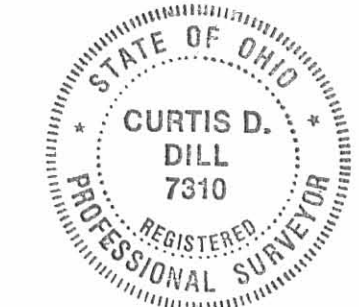

Section 3, Town 3, Range 14
 Section 33, Town 4, Range 14
 Township of Harrison
 & Township of Lake
 County of Logan
 State of Ohio

LEGEND:

- ⊕ Railroad spike found
- ⊙ Magnetic nail found
- 1 inch iron pin found
- ⊙ 3/4 in iron pipe found
- ⊠ Stone in monument box found
- ⊙ Magnetic nail set
- ⊕ Railroad spike set
- 5/8 inch iron pin set

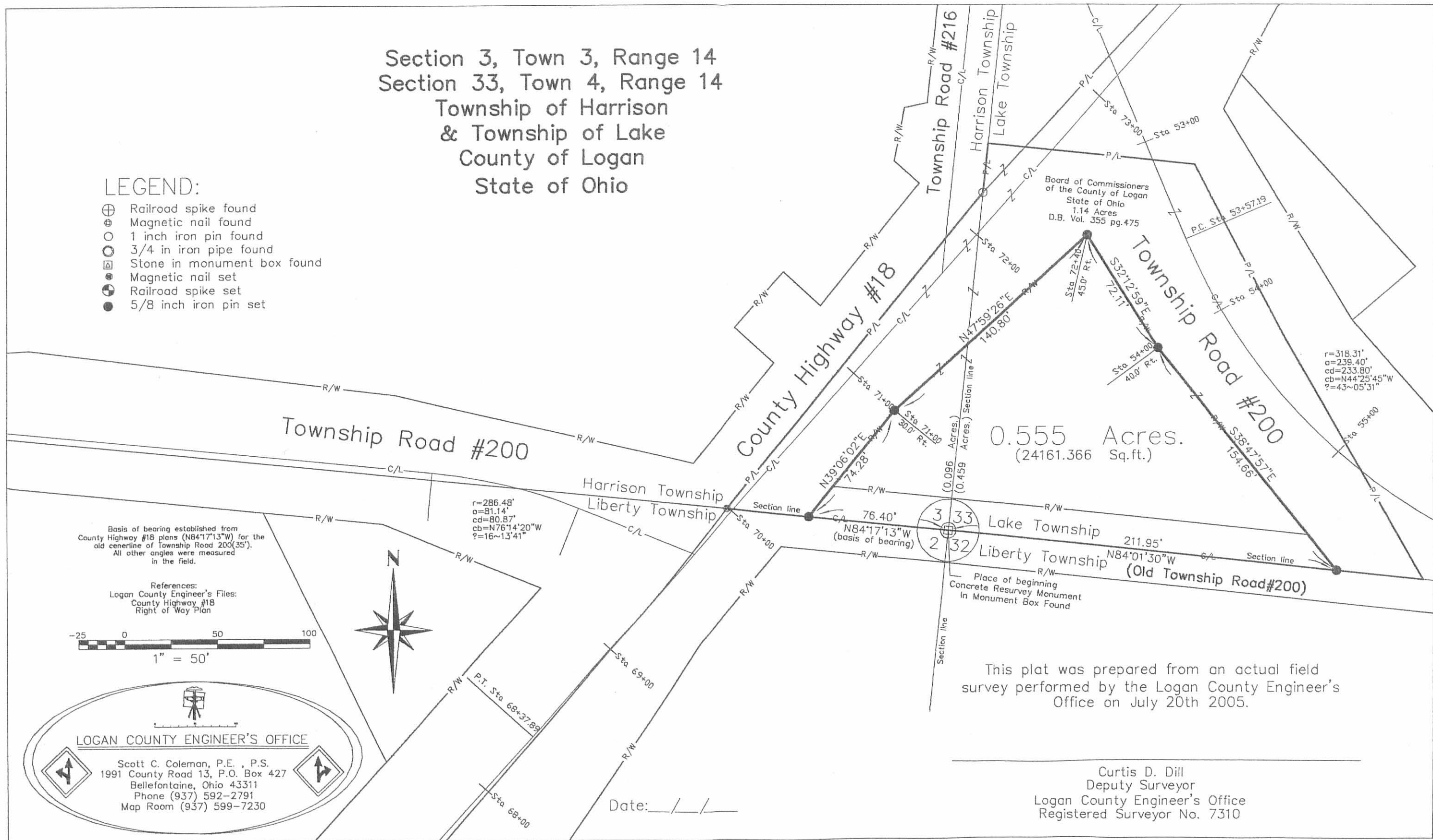

Basis of bearing established from County Highway #18 plans (N84°17'13"W) for the old centerline of Township Road 200(35'). All other angles were measured in the field.

References:
 Logan County Engineer's Files:
 County Highway #18
 Right of Way Plan

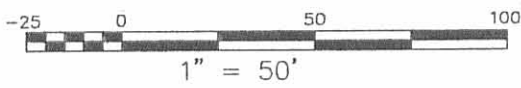

Place of beginning Concrete Resurvey Monument In Monument Box Found

This plat was prepared from an actual field survey performed by the Logan County Engineer's Office on July 20th 2005.

LOGAN COUNTY ENGINEER'S OFFICE

Scott C. Coleman, P.E., P.S.
 1991 County Road 13, P.O. Box 427
 Bellefontaine, Ohio 43311
 Phone (937) 592-2791
 Map Room (937) 599-7230

Date: ___/___/___

Curtis D. Dill
 Deputy Surveyor
 Logan County Engineer's Office
 Registered Surveyor No. 7310

INDEXED ON MAP
 4823 3P