

Park to Park Survey Description

June, 1972

Being situated in Lake Township, Logan County, Ohio; and being a part of Section 27, Town 4, Range 14.

Beginning at a iron in the east line of Elmore's 15.22 acre tract. Said iron is also in the south line of Morris' 14.68 acre tract at an angle.

Thence with the east line of Elmore's 15.22 acre tract  $S 0^{\circ} - 36'E$  721.0 feet to a iron.

Thence  $N 89^{\circ} - 24'E$  460.0 feet to a iron.

Thence  $N 0^{\circ} - 36'W$  605.0 feet to a iron in the south line of Morris' 14.68 acre tract.

Thence  $N 76^{\circ} - 20'W$  28.0 feet to a iron.

Thence  $N 76^{\circ} - 26'W$  446.2 feet to the place of beginning.

Containing 7.00 acres more or less. Being surveyed from a 55.97 acre tract.

---

Owen K. Shirk  
Surveyor 4271

5114 1D

INDEXED ON MAP

PARK TO PARK SURVEY  
LAKE TOWNSHIP, LOGAN COUNTY, OHIO  
SECTION 27, TOWN 4, RANGE 14, 1" = 150'

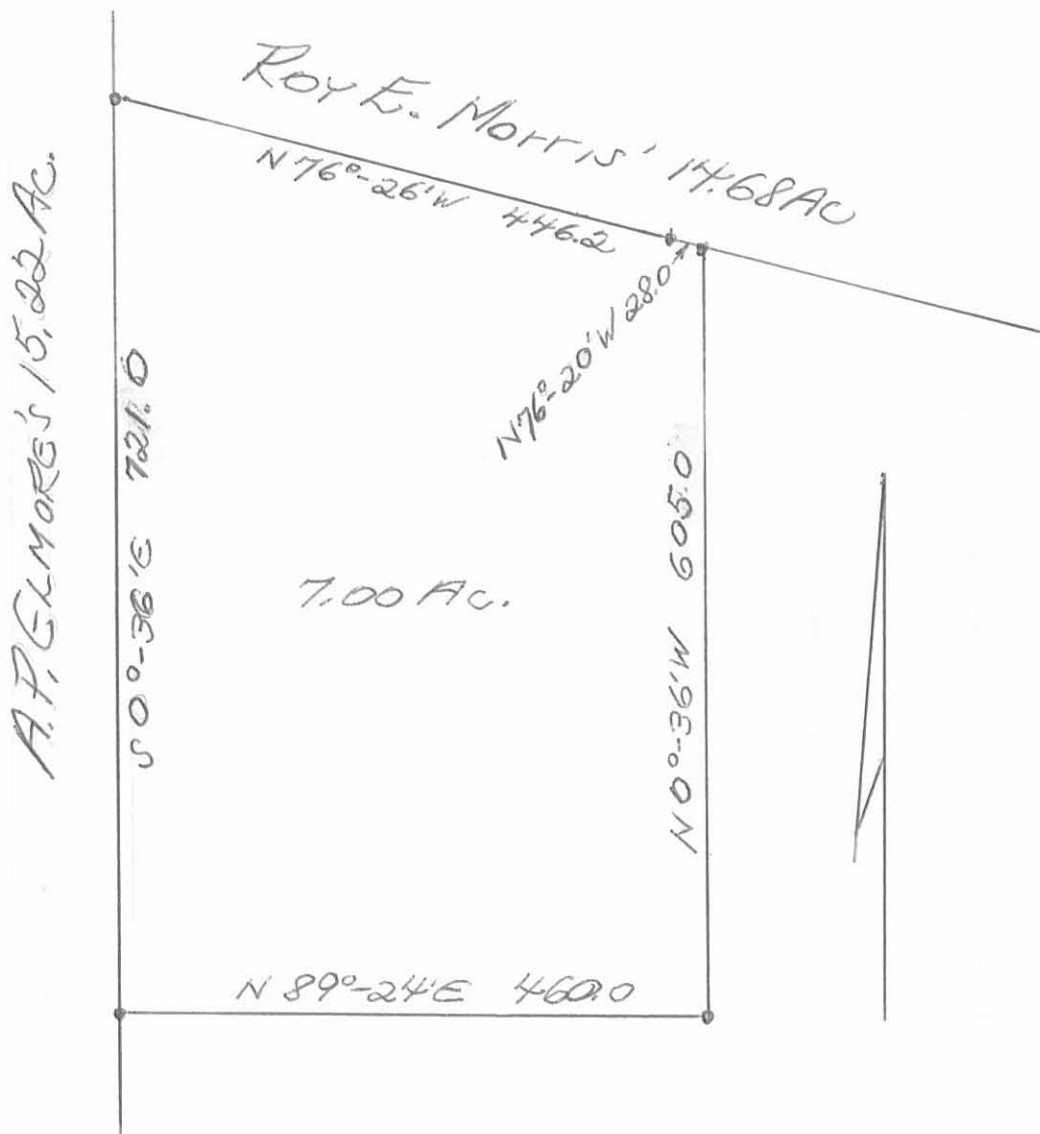

Owen K. Stirk  
Surveyor 4271  
6-3-72