

Scherer Survey Description  
November, 1973

Being situated in Lake Township, Logan County, Ohio; and being a part of V.M.S. #984.

Beginning at a iron in the center of County Road 57 at the north west corner of a 2.00 acre tract.

Thence with the west line of said 2.00 acre tract. S  $3^{\circ} - 36'E$  409.5 feet to a corner post. Said corner post is at the northeast corner of a 12.00 acre tract.

Thence with the north line of said 12.00 acre tract S  $85^{\circ} - 18'W$  147.0 feet to a iron.

Thence N  $3^{\circ} - 36'W$  408.7 feet to a iron in the center of County Road 57, passing thru a iron at 388.7 feet.

Thence with the center of County Road 57 N  $85^{\circ} - 00'E$  147.0 feet to the place of beginning.

Containing 1.38 acres more or less. Being surveyed from the east side of a 8.85 acre tract.

---

Owen K. Shirk  
Surveyor 4271

ID

5289

INDEXED ON MAP

SCHERER SURVEY  
 LAKE TOWNSHIP, LOGAN COUNTY, OHIO  
 V. M. S. 9884 - 1" = 100'

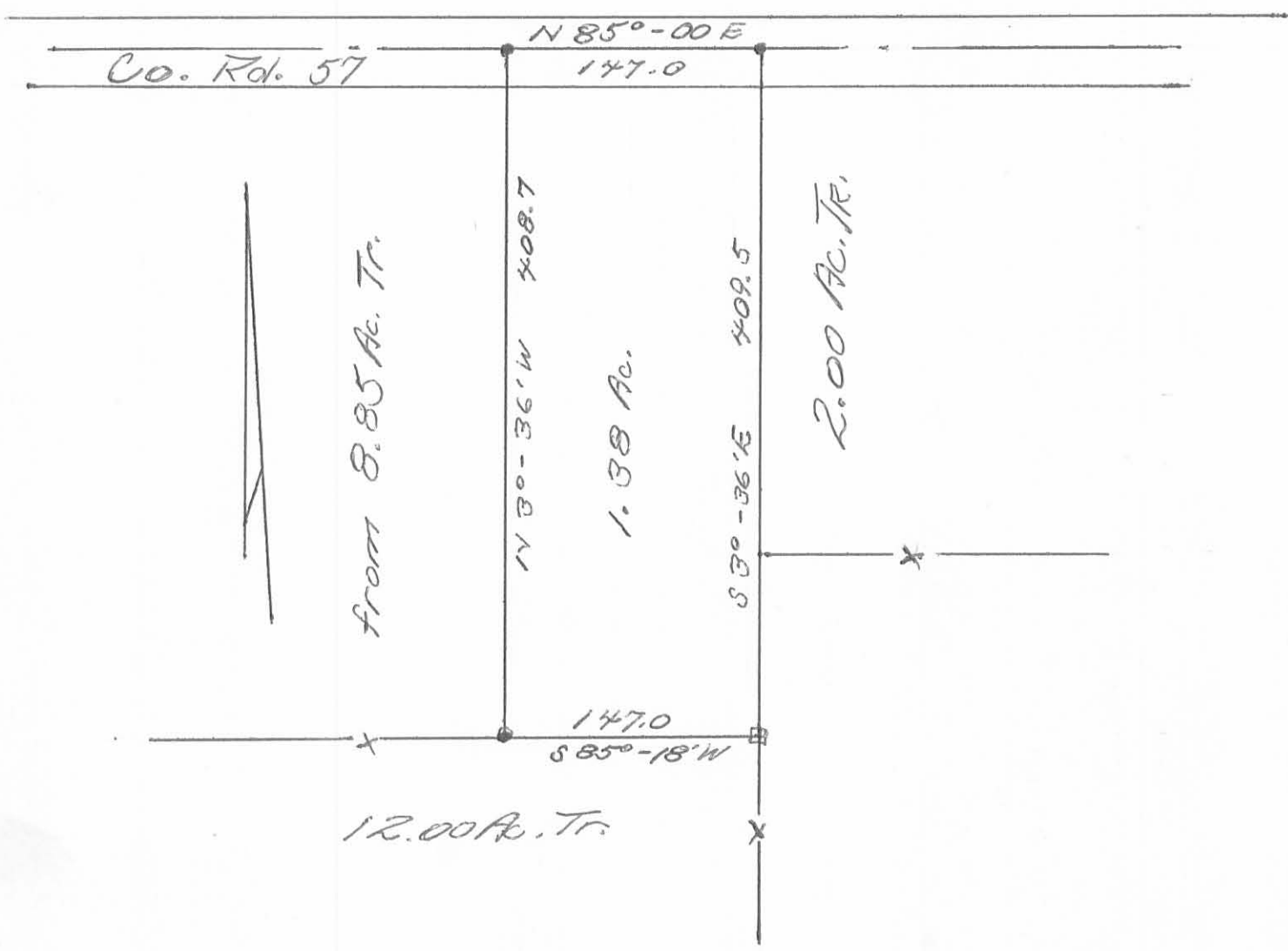

Owen K. Shirk  
 Surveyor 4271  
 11-23-73

IP  
 5289