

Miller to Karg Survey Description
June, 1975

Being situated in Lake Township, Logan County, Ohio; and being a part of V.M.S. #3322.

Beginning at the southwest corner of V.M.S. #3322.

Thence with the south line of V.M.S. #3322 (also the center of Township Road 219) N $86^{\circ} - 15'E$ 200.0 feet to a iron at the true place of beginning for this description.

Thence N $3^{\circ} - 54'W$ 217.8 feet to a iron.

Thence N $86^{\circ} - 15'E$ 200.0 feet to a iron.

Thence S $3^{\circ} - 54'E$ 217.8 feet to a iron in the south line of V.M.S. #3322.

Thence with the south line of V.M.S. #3322 (also the center of Township Road 219) S $86^{\circ} - 15'W$ 200.0 feet to the place of beginning.

Containing 1.00 acre more or less. Being surveyed from a 76.99 acre tract.

Owen K. Shirk
Surveyor 4271

ID

5766

MILLER to KARG SURVEY
 LAKE TWP., LOGAN CO., OHIO
 V.M.S. 3322 - 1" = 50'

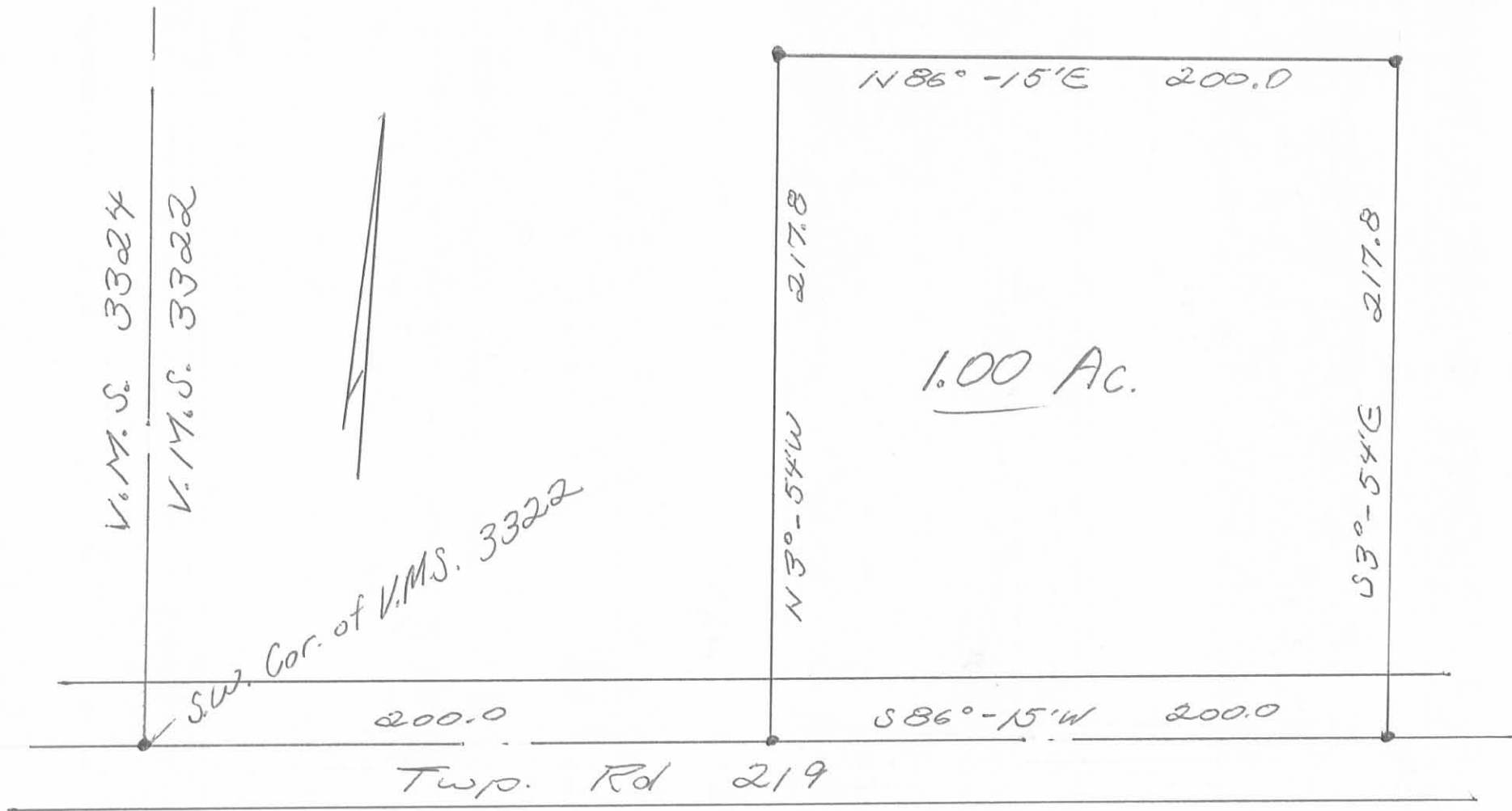

Owen K. Shirk
 Surveyor 4271
 6-14-75

1P

5766

REPRODUCED FROM MAP