

326
Survey
No. 187

8476

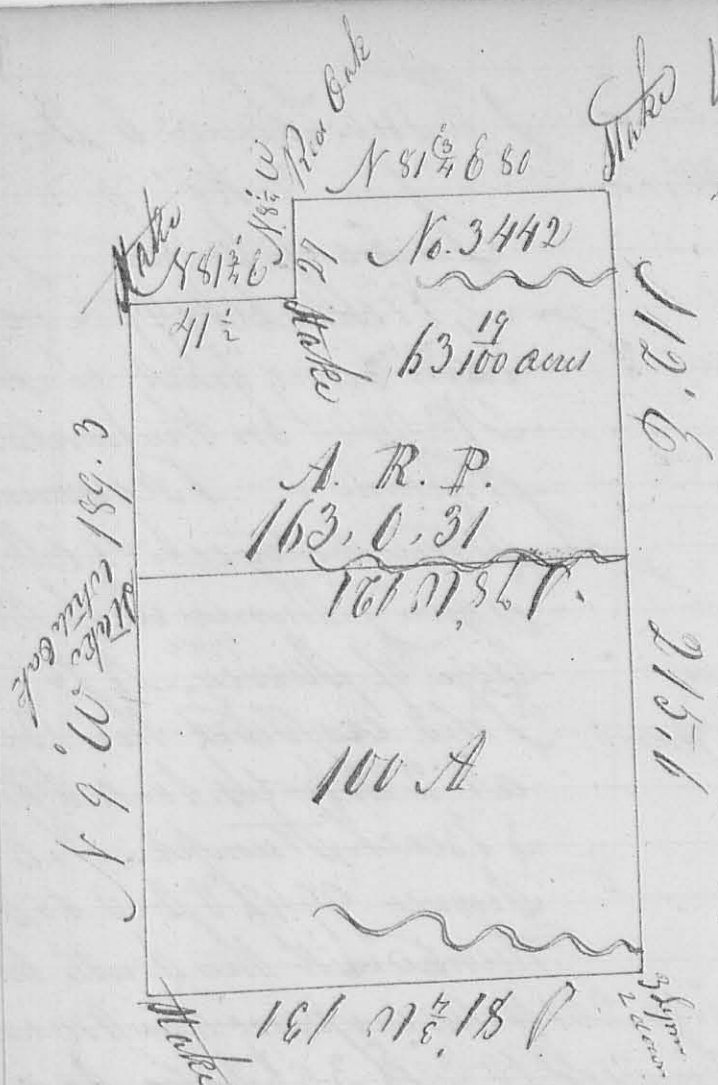

1st Mo. July 10th 1842
Surveyed for John Marquis
Adm. of James T. Mc Coy
163 ¹⁹/₁₀₀ acres of land
being part of Survey
No. 3442. - Beginning
at a Red Oak N. E. \angle
to a tract of land
conveyed by Milner
to John D. Nevins;
thence with his South
line N 81 ³/₄ E 80 poles
to a Stake his S. E. cor.
thence S 12 E 25.6
Poles, crossing a brand
at 18 poles another at
86.6 poles, another at

218 Poles and a county road, to 3 Lynns (2 down)
in Daniel C. Leas's north line; thence with said
line S 81 ³/₄ West 131 Poles, to a Stake S. E. cor.
to Matthew Wood; thence with his East line N 9 W
189.3 Poles, to a Stake in the South line of Jackson
Mc Clure's land, N. E. corner, to Matthew Wood's land;
thence with Mc Clure's said line N 81 ³/₄ E 41 ¹/₂ poles
to a Stake his S. E. cor.; thence with Mc Clure's east
line N 84 W 27 Poles, to the beginning.

Begin as above at a Red Oak N. E. Cor. to a
tract of land conveyed by Milner to John D. Nevins
thence with his South line N 81 ³/₄ E 80 Poles, to a Stake
his S. E. cor.; thence S 12 E 86.6 Poles, to the N. E.
cor. to a tract of 100 acres conveyed by the Heirs of
Daniel Mc Coy, to William Marquis; thence with
the north line of said tract S 78 W 121 Poles, to a Stake
and White Oak, its N. W. cor. in the east line of Matthew
Wood, thence with said N 9 W 189.3 Poles, to a Stake
in Jackson Mc Clure's South line N. E. cor. to
Matthew Wood; thence with Mc Clure's South line

N. 81 3/4 E 4 1/2 Poles, to a Stake his S. O. cor.
thence with his east line N 84 00 E 7 Poles, to
the beginning containing 63 1/2 acres.
John Michem C.S.L.C.

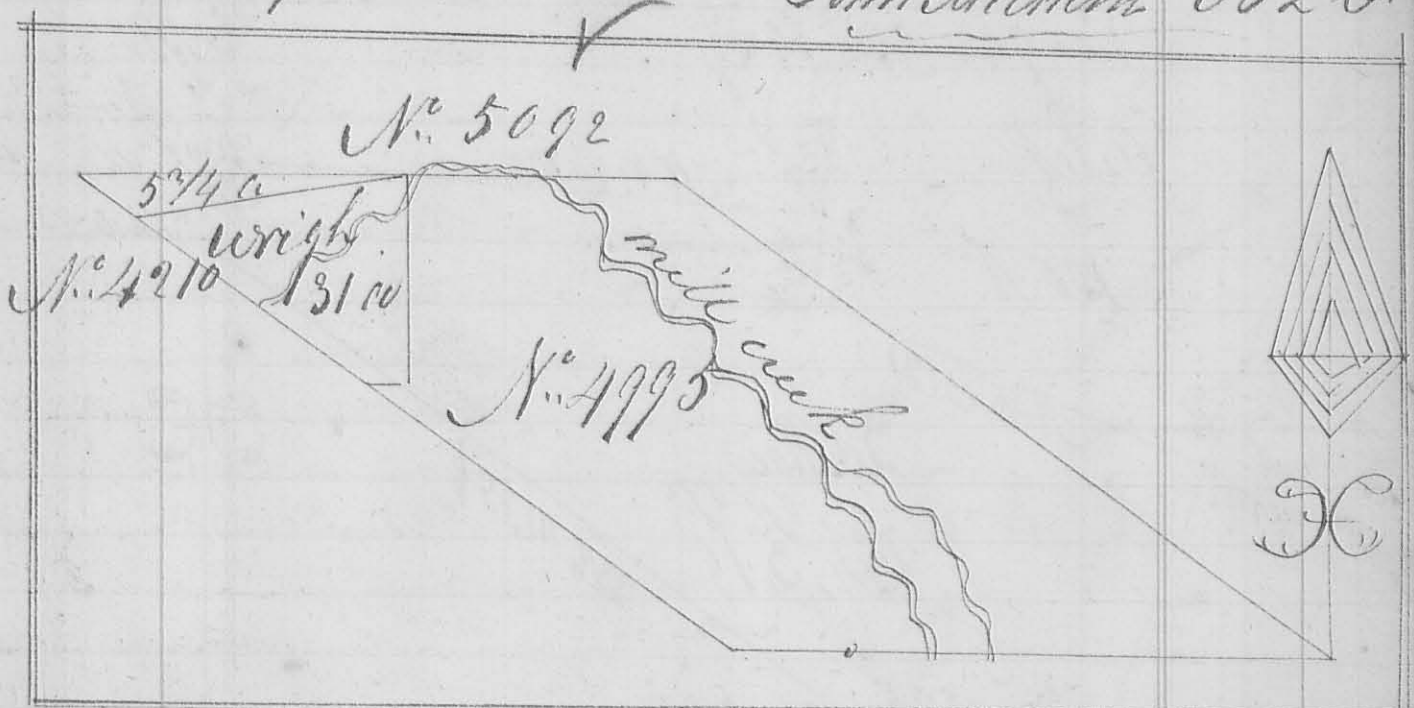

2nd mo. Feby. 2^o & 3^o 1842

Survey
N. 488

8476

Surveyed for Daniel Wright - 31 acres of land
being part of Survey N. 4210 in Survey N. 4995
patented to Andrew Vance in trust for the heirs of
Robert Vance as follows: - Beginning at a Hackberry
and 2 Buckeye cor. to Survey 5092; thence west 11.8
Poles, to a Stake in the west line of said Vance's said
Survey N. 4995; thence with his said line S 50 E
124 1/2 Poles crossing Mill creek to Wright's south line
thence East 16 Poles, to his east line; thence North
78 Poles, to the beginning.

Also Surveyed for Evans & Branson 5 3/4 acres
of land being part of Survey 4210 in Survey 4995
as follows: - Beginning at a Hackberry & 2 Buckeye
in the north line of said Vance's said Survey N. 4995 cor.
to Survey N. 5092; thence with Vance's said line N 82 1/2 W
132 Poles, to a Stake, with up trees Beech, Sugar, Buckeye
& Small Buckeye; thence with his west line S 50 E
25 1/2 Poles, to a Stake in Wright's north line; thence with
said East 11.8 Poles, to the beginning
John Michem C.S.L.C.